

L/HG/HCL/1/6
(1)

COUNTY BOROUGH COUNCIL OF LIMERICK.
HOUSING OF THE WORKING CLASSES.

PROPOSED DWELLINGS,
JOHN STREET AREA.

SHEET 1

BLOCK PLAN

Reference

- Red Lines - New Drains
Brown " - Existing Sewers and Drains
Blue " - Water Supply Pipes
M.(D). - Manhole (Disconnecting)
M.(I). - " (Inspection)
A.J. - Armstrong Junction
G.T. - Gully Trap
V.P. - Ventilating Pipe
W.C. - Water Closet

Note

Drainage.

1. The drain pipes and connections to be best quality salt-glazed stoneware.
2. All joints and connections to be made in cement mortar (1 to 1).
3. No pipes to be covered up until inspected.
4. The old drain from X to X to be taken up.

Water Supply.

5. The water service pipes to be lead, $\frac{1}{2}$ inch diameter and to weigh 6 lbs per yard run.

Ashpits.

6. To be movable, of 3 cu. ft. capacity, made of galv. iron, and one to be placed in each yard.

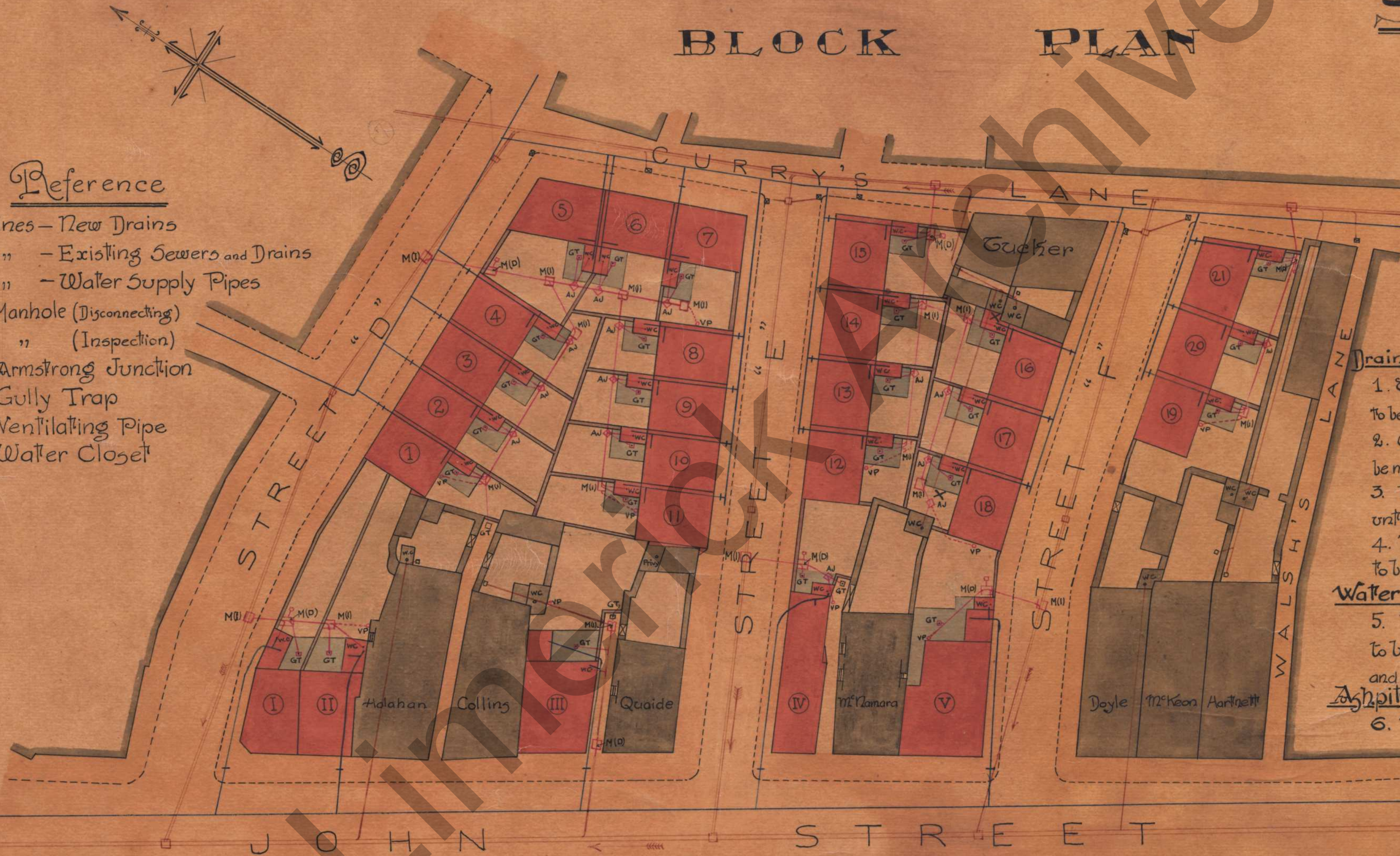

INCORRECT

Scale 22 Feet to One Inch
20 15 10 5 0 20 40 60 80 100



J. J. Geacocks
Architect
Limerick

COUNTY BOROUGH COUNCIL OF LIMERICK.
HOUSING OF THE WORKING CLASSES.

PROPOSED DWELLINGS,
JOHN STREET AREA.
SHEET 2

Cottages — 15½ Feet Frontage

Cottages — 20½ Feet Frontage

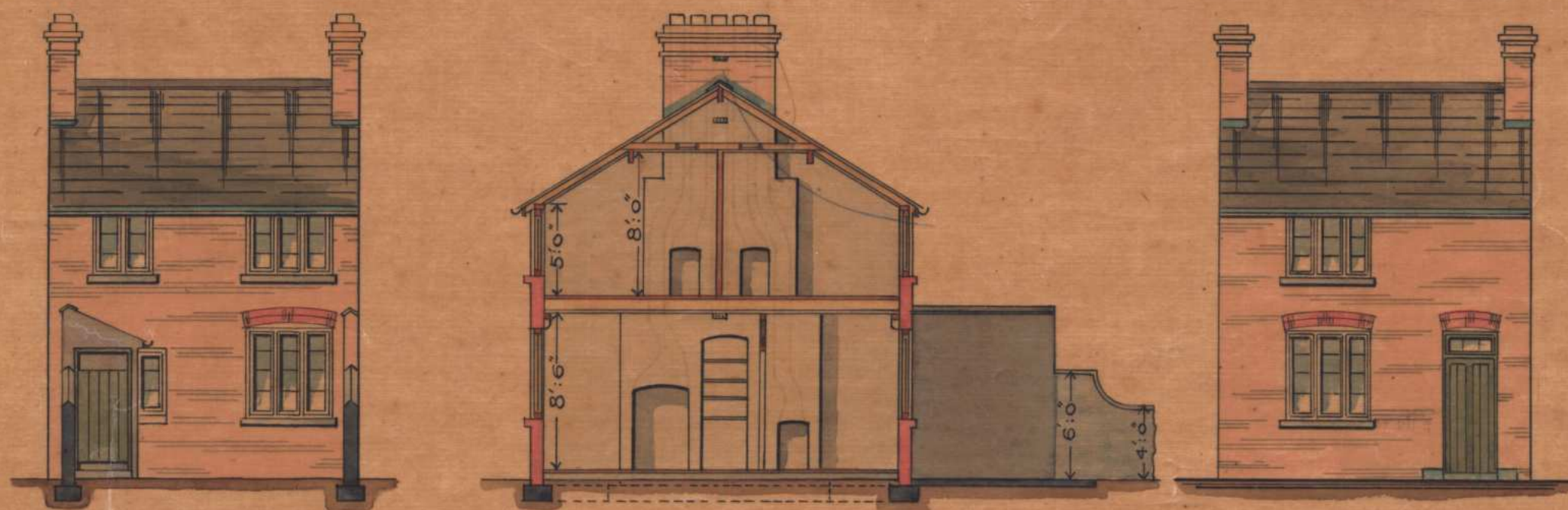

Back Elevation

Section AA

Front Elevation

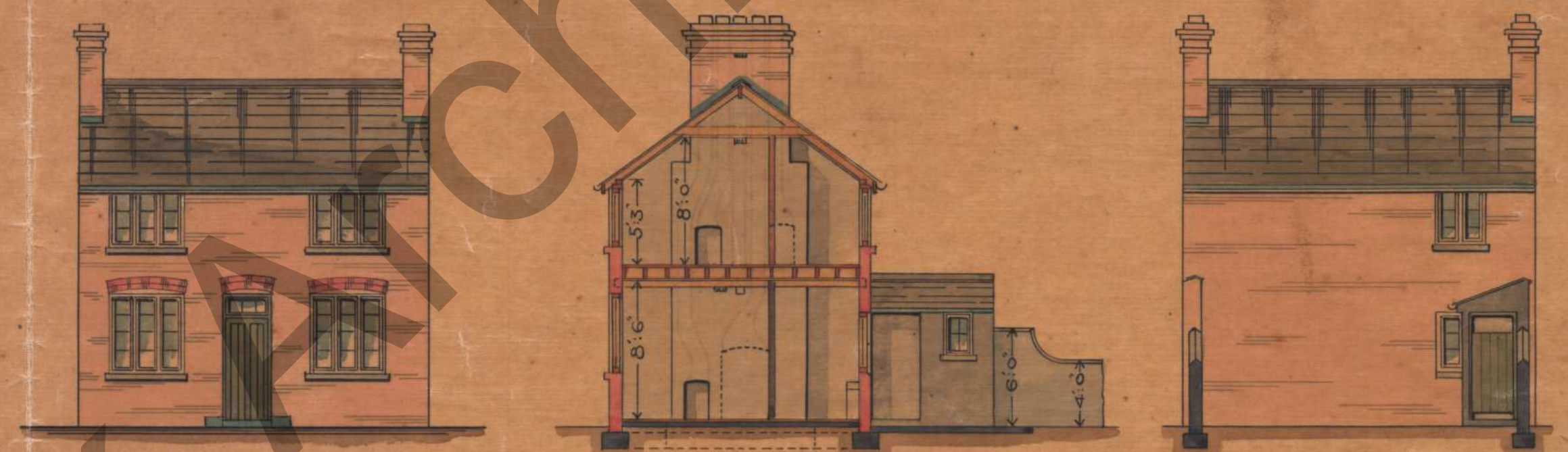

Front Elevation

Section BB

Back Elevation

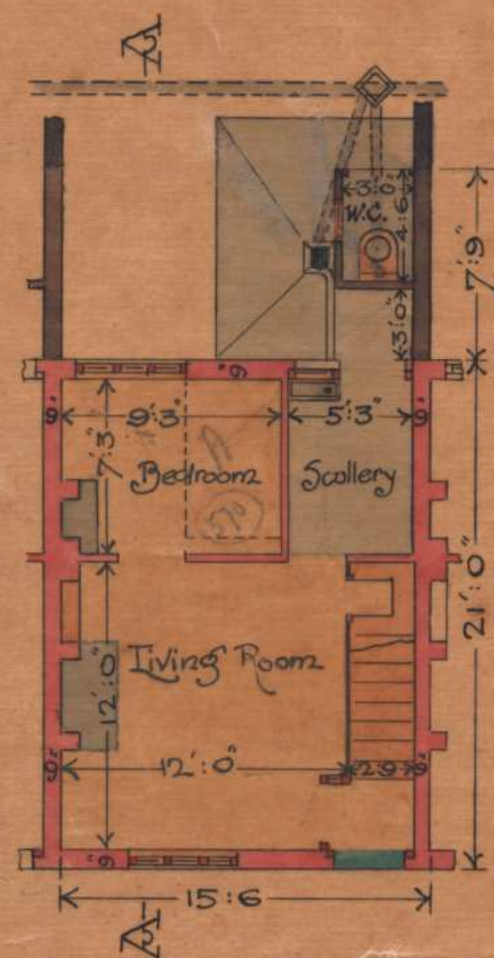

Ground Floor Plan

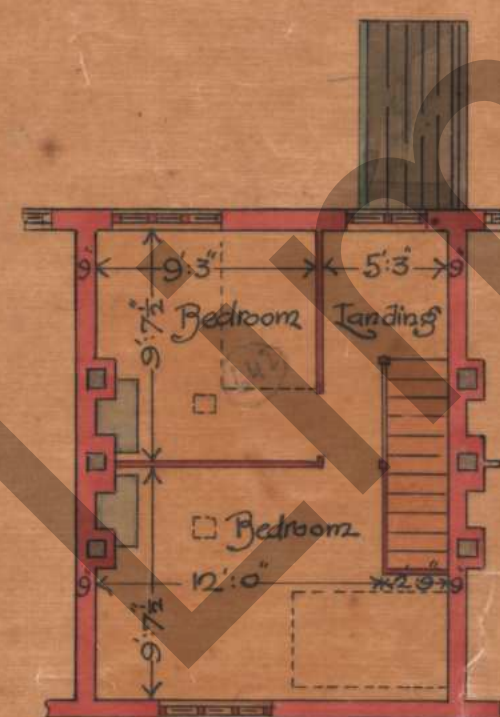

Upper Floor Plan

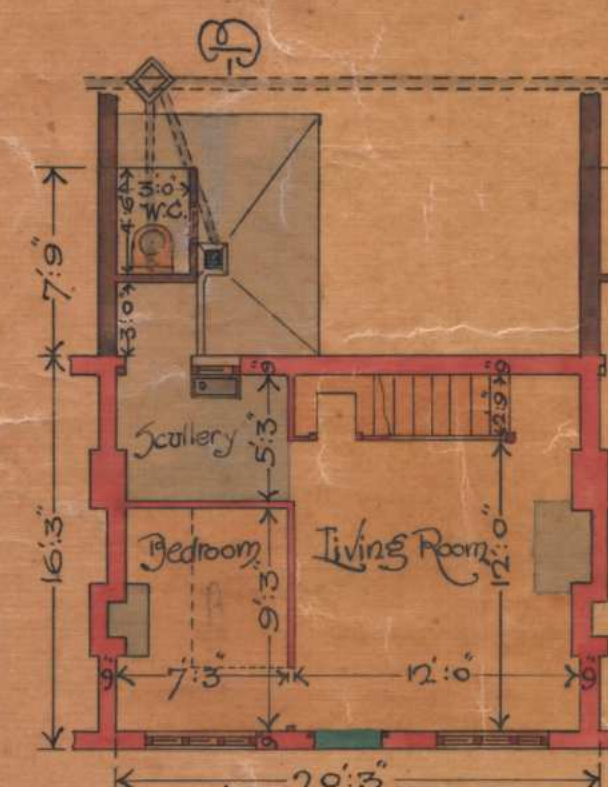

Ground Floor Plan

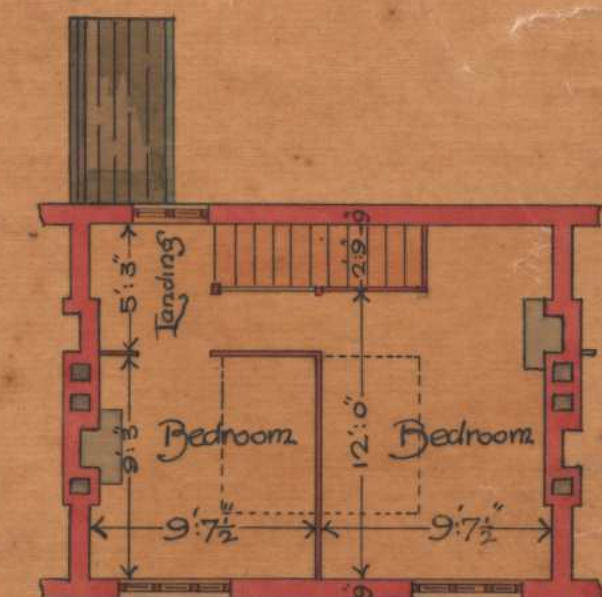

Upper Floor Plan



Scale 8 Feet to One Inch.

J. J. Pascoe
Architect
Limerick

L/HG/HCH/16(7)

COUNTY · BOROUGH · COUNCIL · OF · LIMERICK
PLANS · FOR · WORKING-CLASS · DWELLINGS
BLOCK · PLANS

SCALE · 44 FEET · TO · ONE · INCH

J. J. PEACOCKE, B.A., B.E.,
ARCHITECT,
LIMERICK. · 1911 ·

Reference

- A¹ - 3-Roomed Mouse - 1-Storey.
A² - 3- " " - 2-Storeys.
B - 4- " " - "
C - 5- " " - "

- Red Lines - New Drains.
Brown " - Existing Sewers
and Drains.
Blue " - Water supply pipes.
M.H. - Manhole.
V.P. - Ventilating Pipe.

Note

Drainage.

1. The drain pipes and connections to be of the best glazed stoneware.
2. All joints and connections to be made in cement mortar (1 to 1).
3. No pipes to be covered up until inspected and tested.
4. The old drain from X to X to be taken up.

Water Supply.

5. The water service pipes to be lead 1/2 inch diameter and to weigh 6 lbs. per yard run.

Ash Bins

6. To be of 3 cu. ft. capacity, made of galvanized iron and one to be placed in each yard.

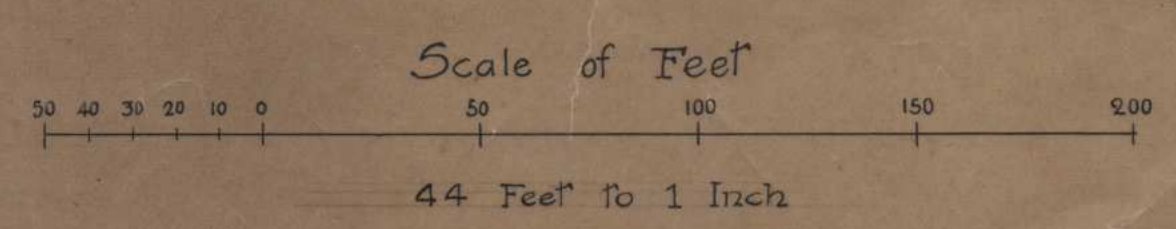

COUNTY · BOROUGH · COUNCIL · OF · LIMERICK

PLANS · FOR · WORKING-CLASS · DWELLINGS

CLASS · A¹ · 3-ROOMED · HOUSE (ONE-STOREY)

SCALE · 4 · FEET · TO · ONE · INCH

J. J. PEARCOCKE, B.A., B.E.,
ARCHITECT,
LIMERICK. · 1911 ·

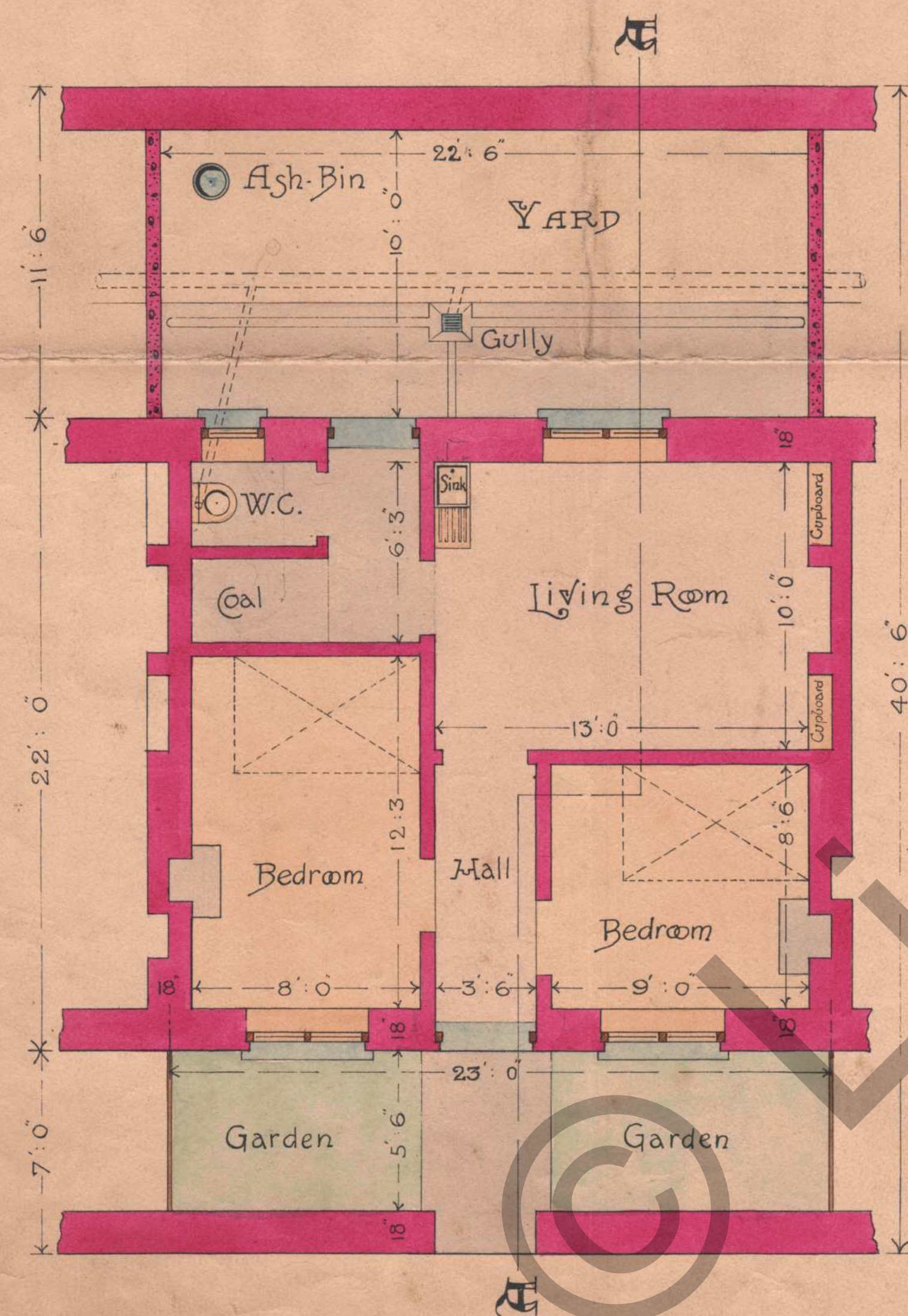

GROUND · PLAN

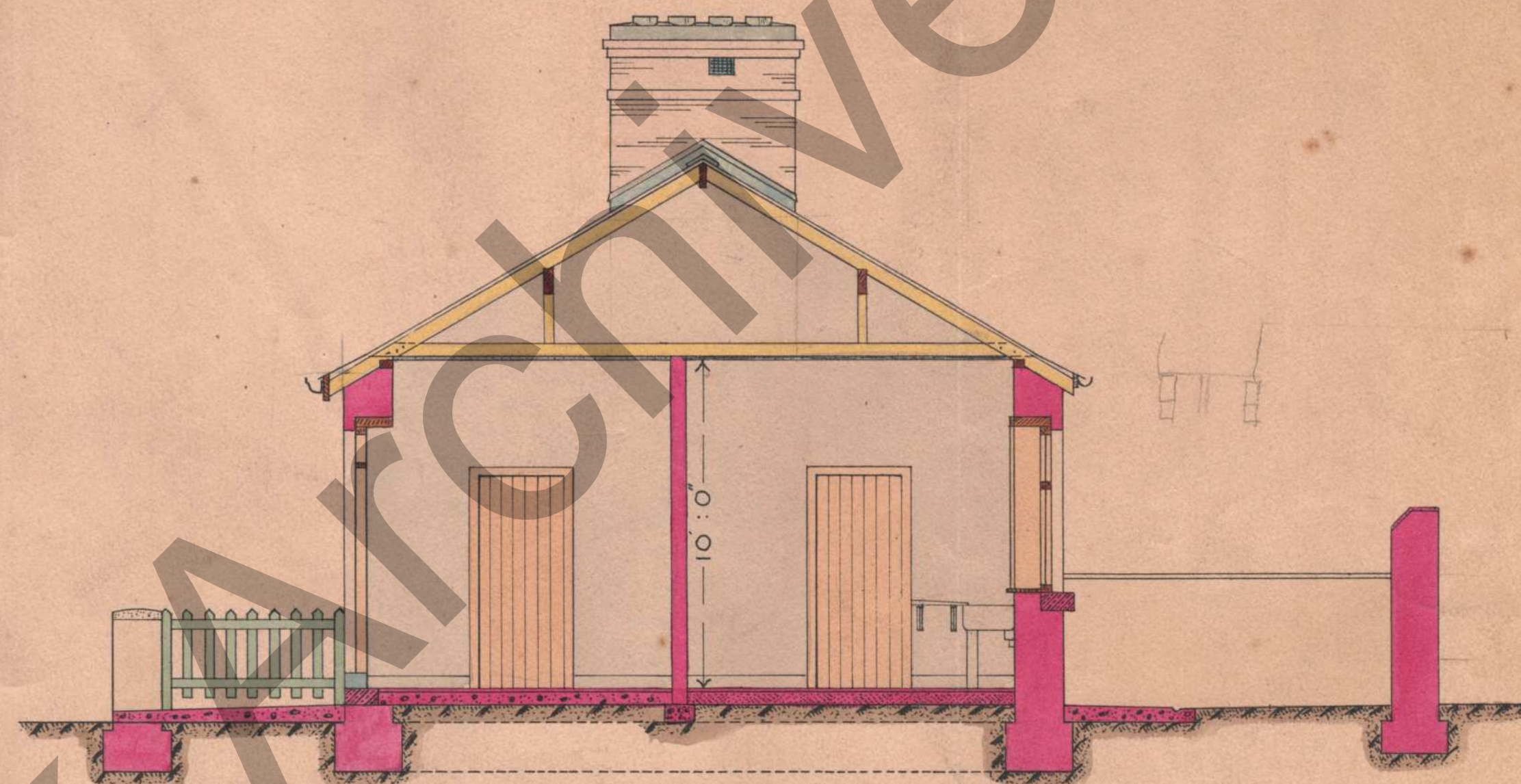

SECTION · A · A



FRONT · ELEVATION

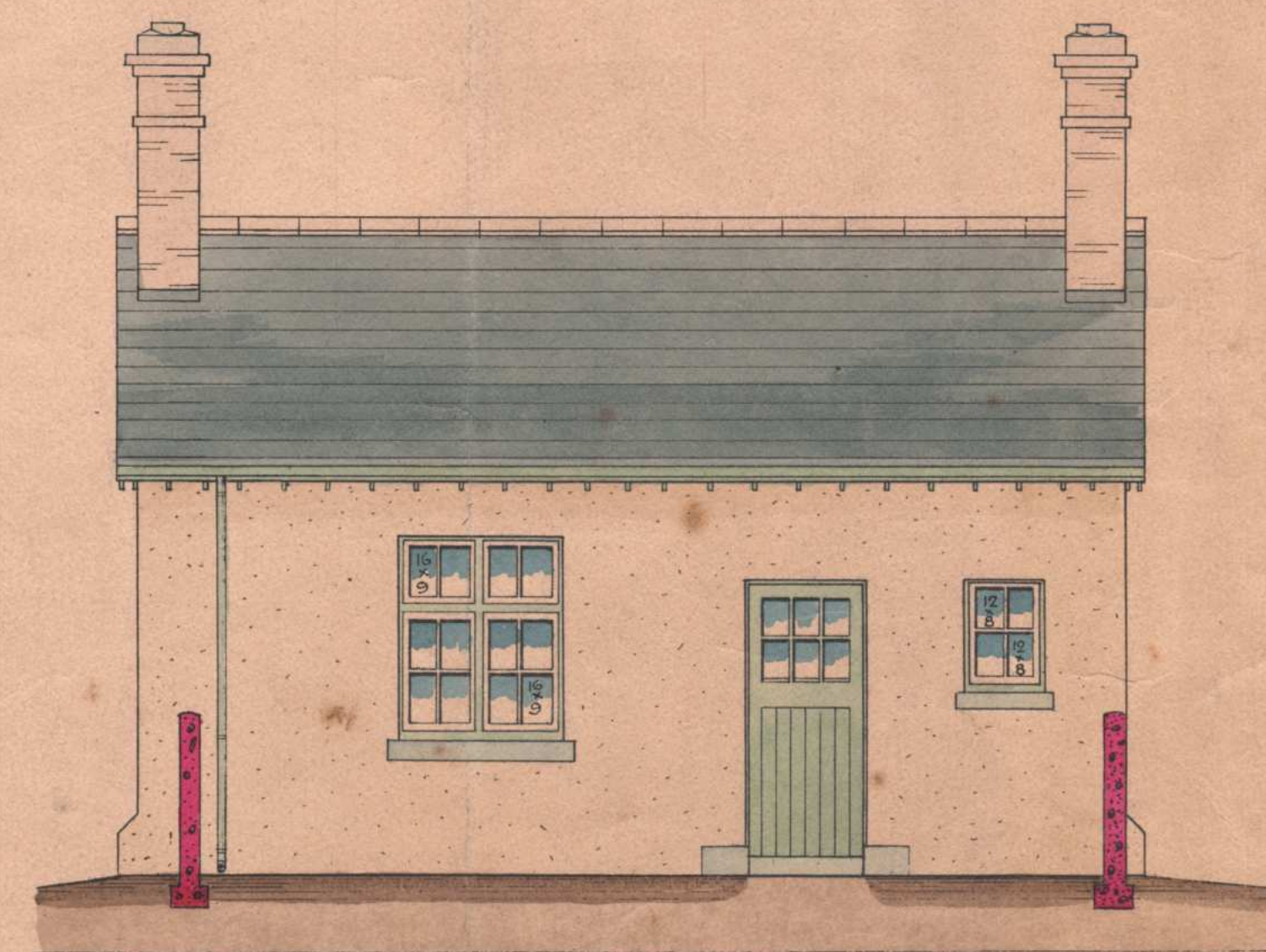

BACK · ELEVATION

COUNTY · BOROUGH · COUNCIL · OF · LIMERICK

PLANS · FOR · WORKING-CLASS · DWELLINGS

CLASS · A¹ · 3-ROOMED · HOUSE (ONE-STOREY)

SCALE · 4 · FEET · TO · ONE · INCH

J. J. PEACOCKE, B.A., B.E.,
ARCHITECT,
LIMERICK. · 1911 ·

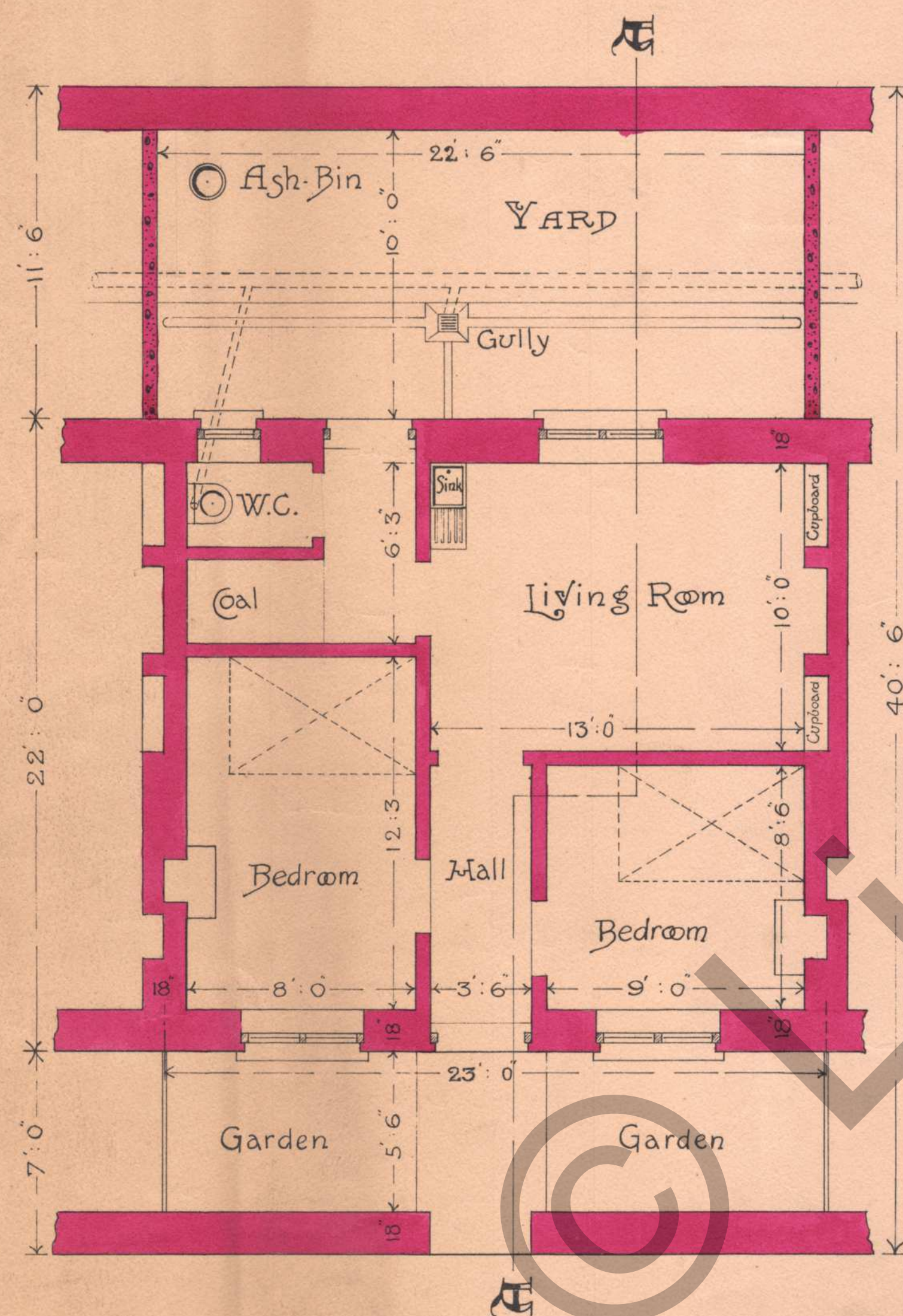

GROUND · PLAN



FRONT · ELEVATION

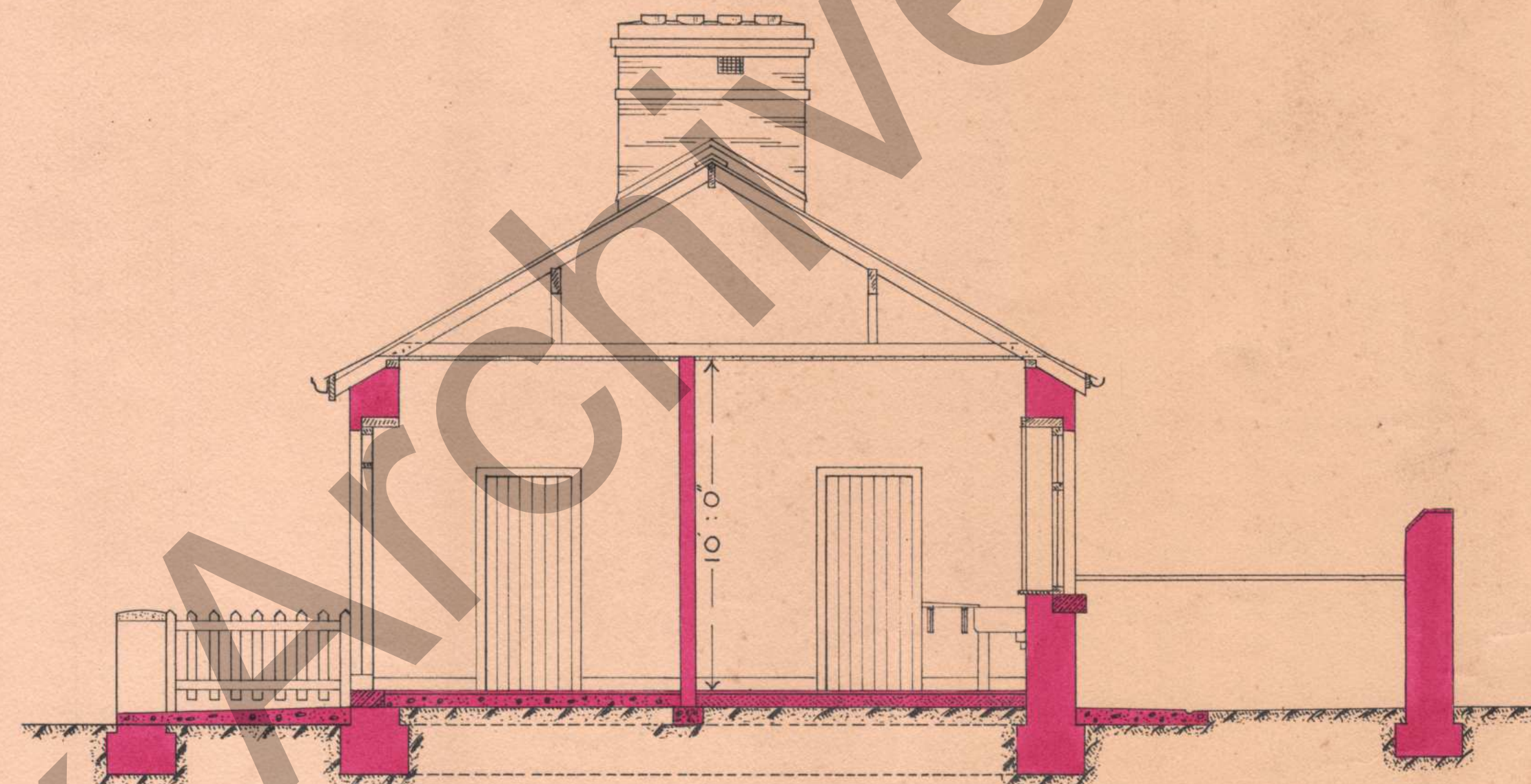

SECTION · A·A

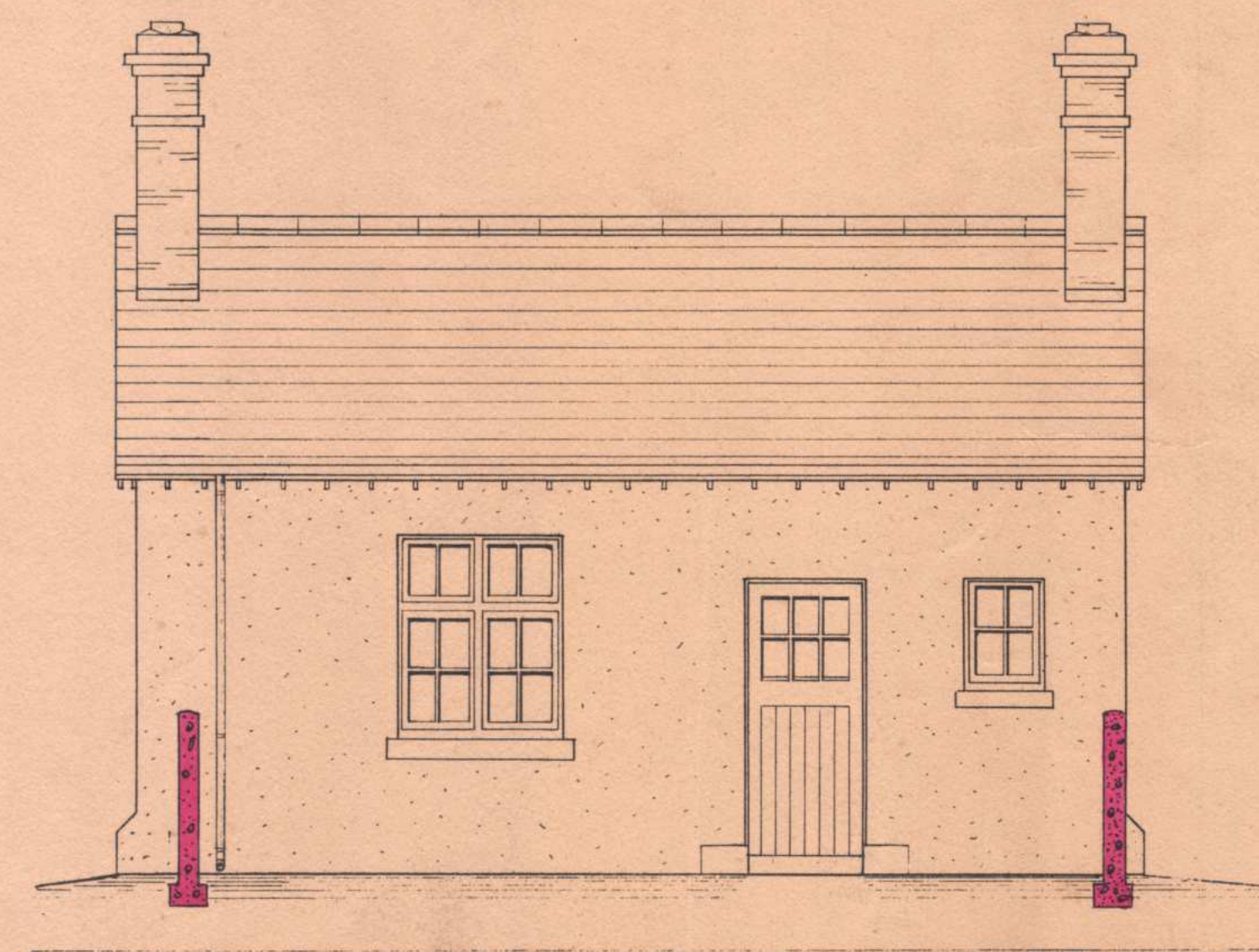

BACK · ELEVATION

COUNTY · BOROUGH · COUNCIL · OF · LIMERICK
PLANS · FOR · WORKING-CLASS · DWELLINGS
CLASS · A² 3-ROOMED · HOUSE

SCALE · 4 · FEET · TO · ONE · INCH

J. J. PEACOCKE, B.A., B.E.,
ARCHITECT,
LIMERICK. · 1911.

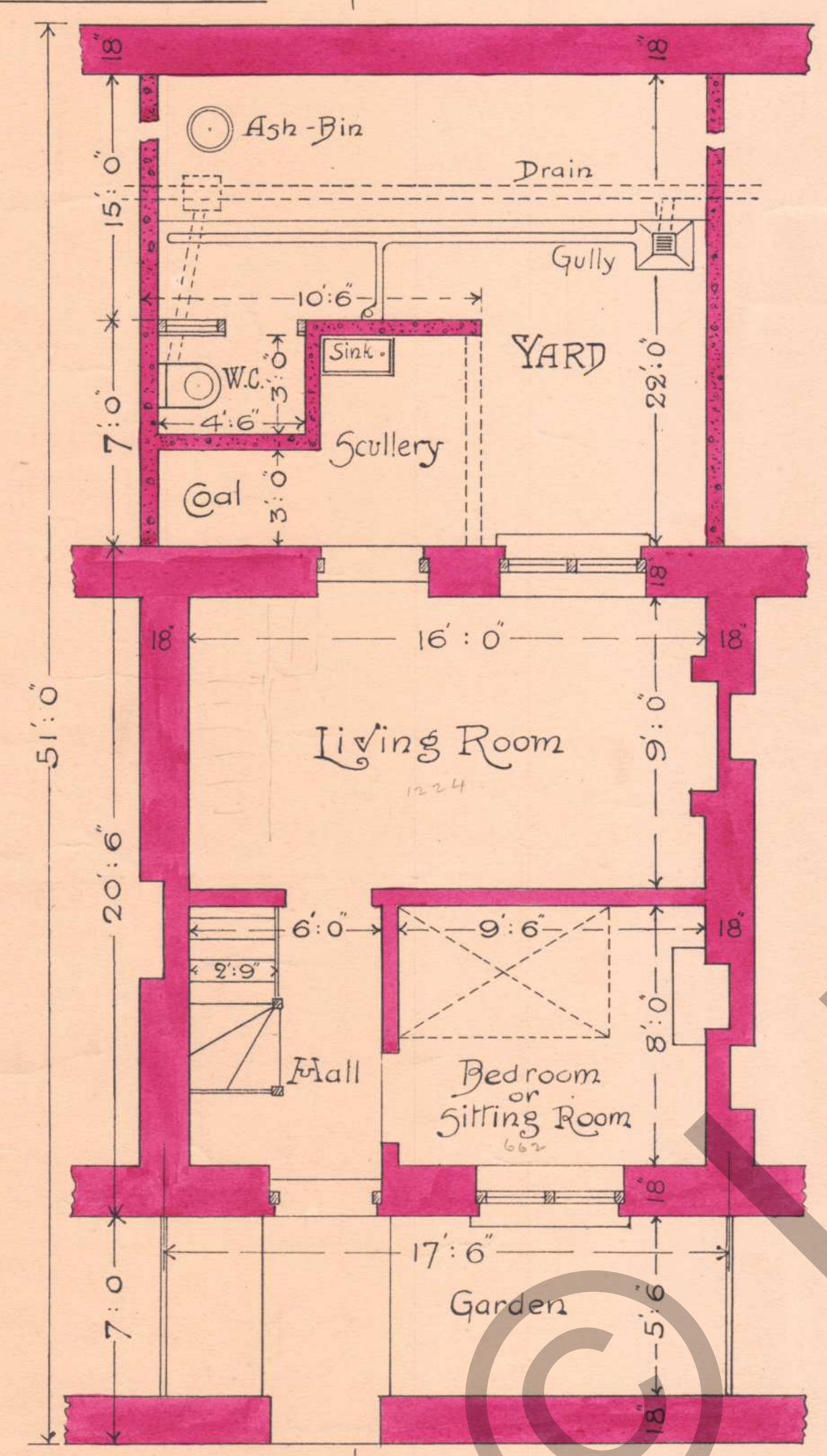

GROUND · PLAN

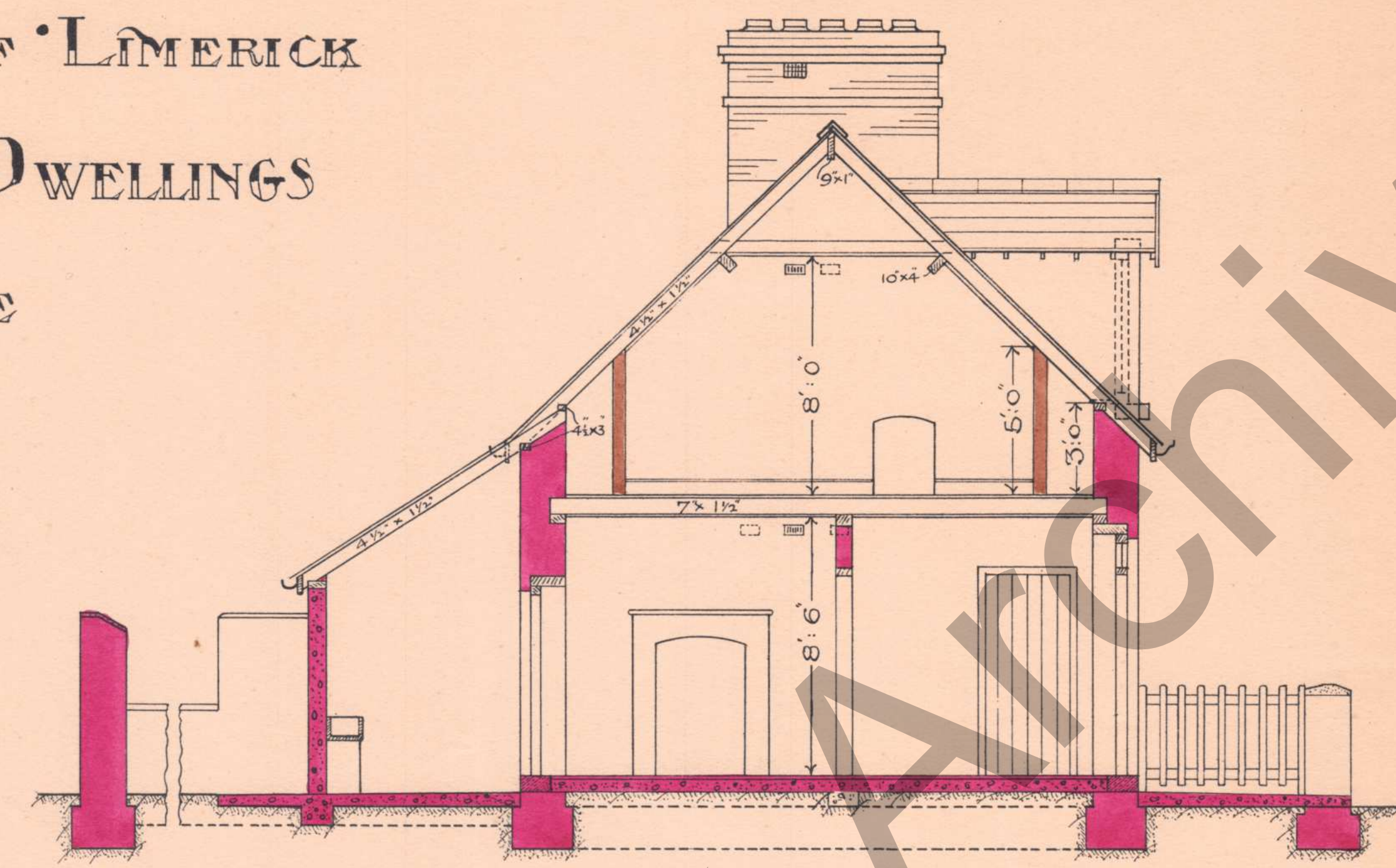

SECTION · A · A



BACK · ELEVATION

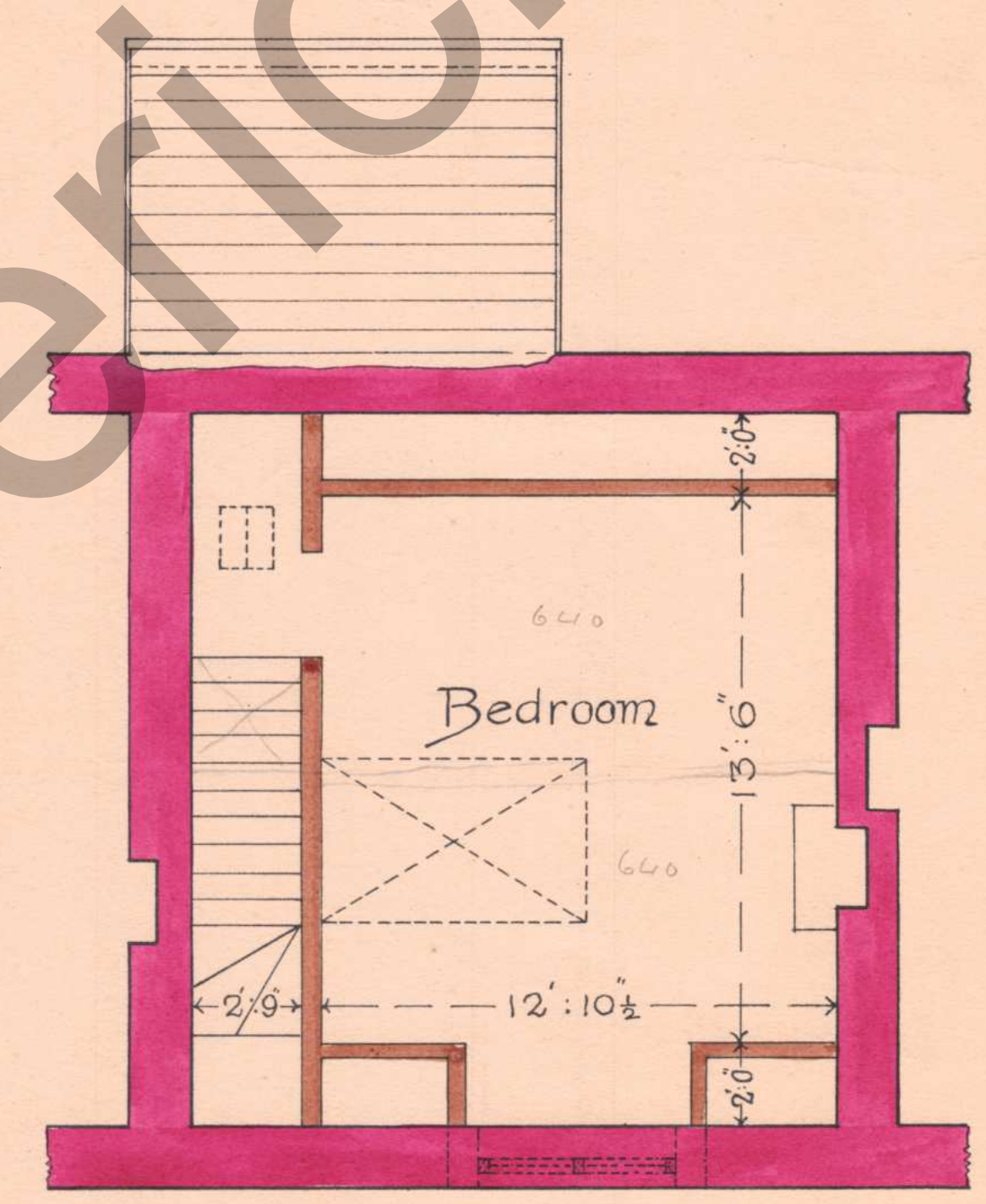

ATTIC · PLAN



FRONT · ELEVATION

COUNTY · BOROUGH · COUNCIL · OF · LIMERICK
PLANS · FOR · WORKING-CLASS · DWELLINGS
CLASS · B · 4-ROOMED · HOUSE

SCALE · 4 · FEET · TO · ONE · INCH

J. J. PEACOCKE, B.A., B.E.,
ARCHITECT,
LIMERICK. · 1911.

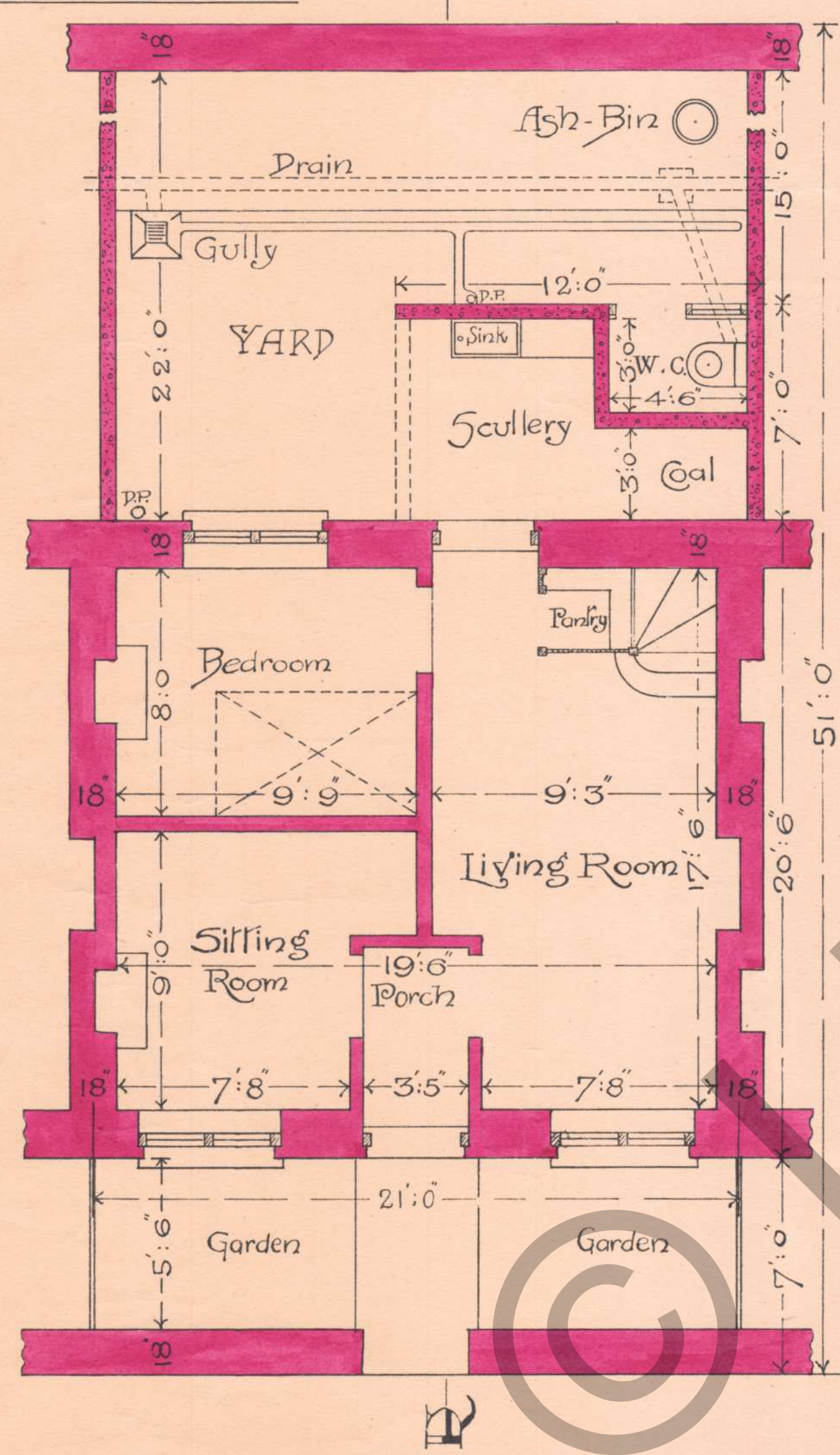

GROUND · PLAN

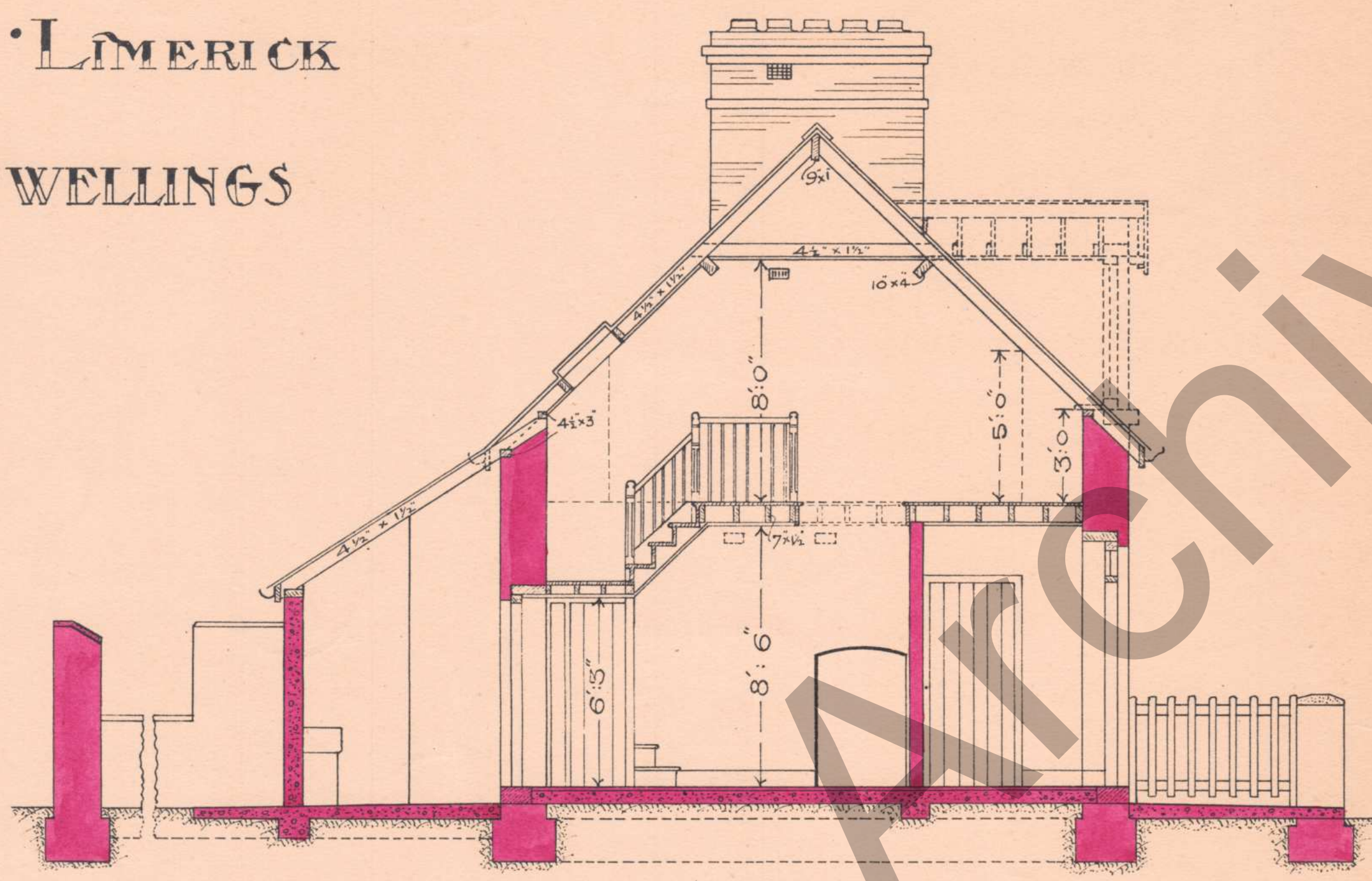

SECTION · A · A

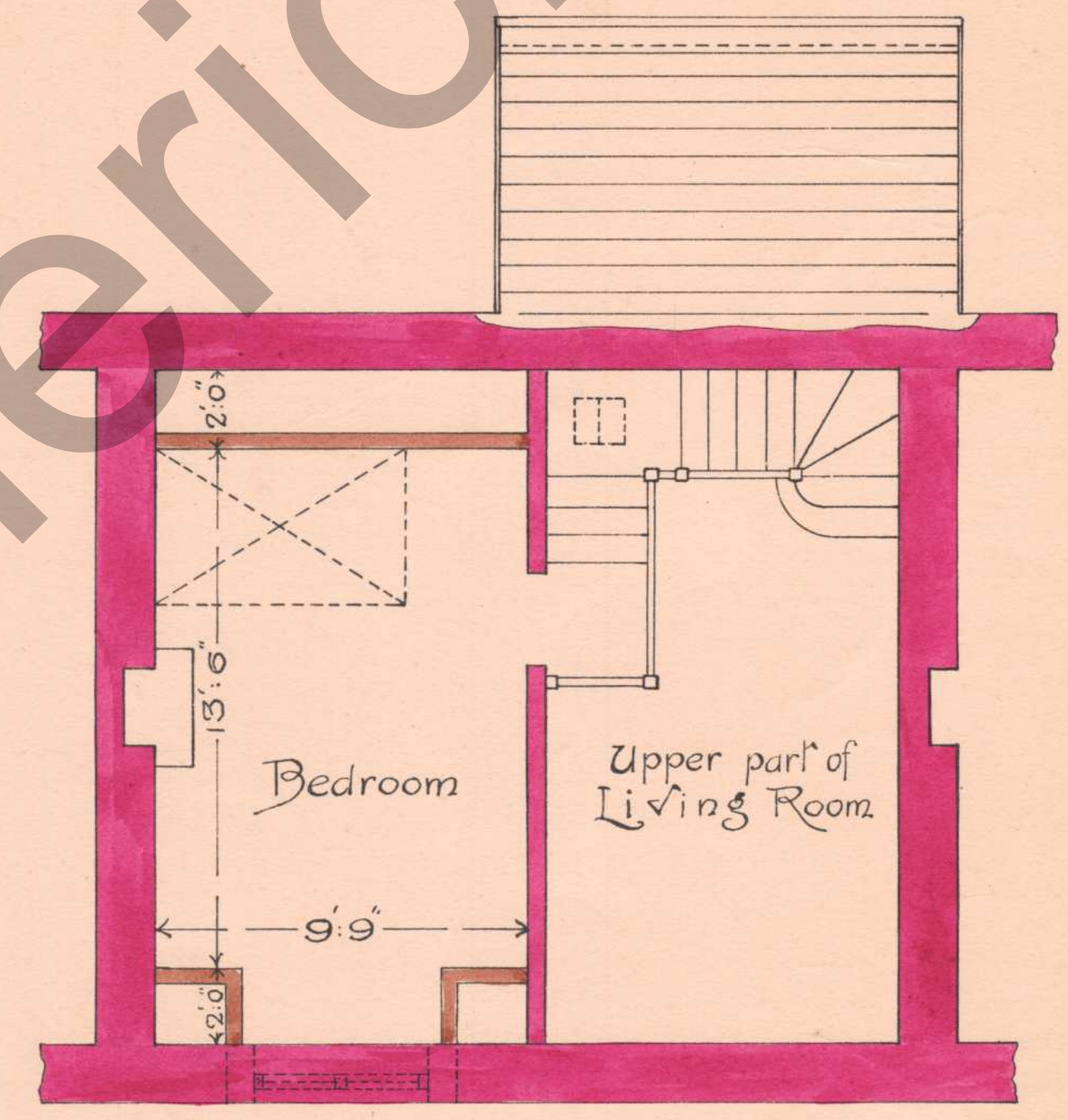

ATTIC · PLAN

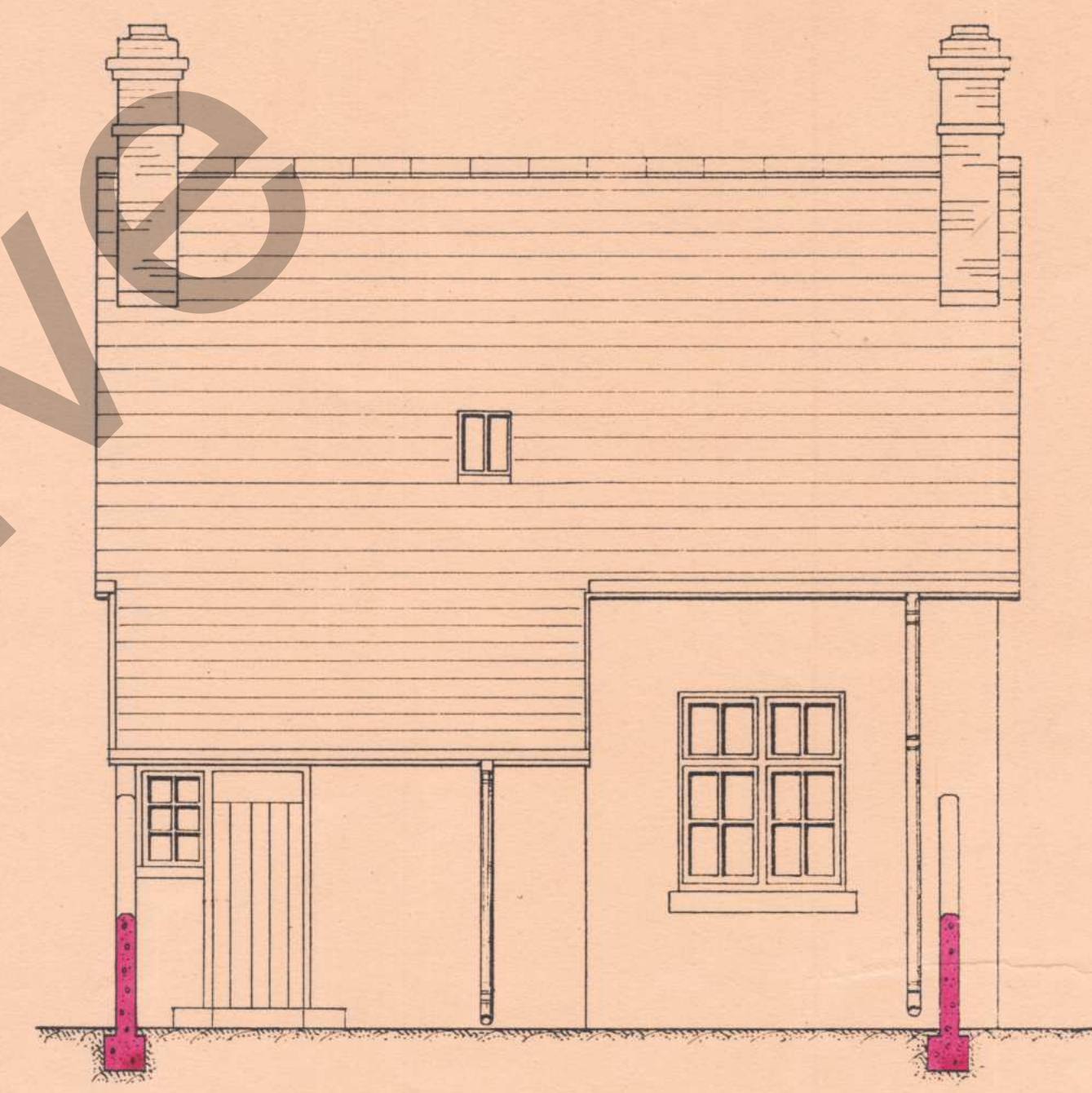

BACK · ELEVATION



FRONT · ELEVATION

L/44/14/1/6(7)

COUNTY BOROUGH COUNCIL OF LIMERICK.

PROPOSED DWELLINGS,

HOUSING OF THE WORKING CLASSES.

JOHN STREET AREA.

Nº 6 to 10 • North Block • Street E



Back Elevation



Front Elevation

Scale 8 Feet to One Inch