

LIMERICK: C^O: BORO': COUNCIL

WORKING - CLASS : DWELLINGS

PROPOSED : COTTAGES : AT : KILLALEE

HOUSING : SCHEME : 1913

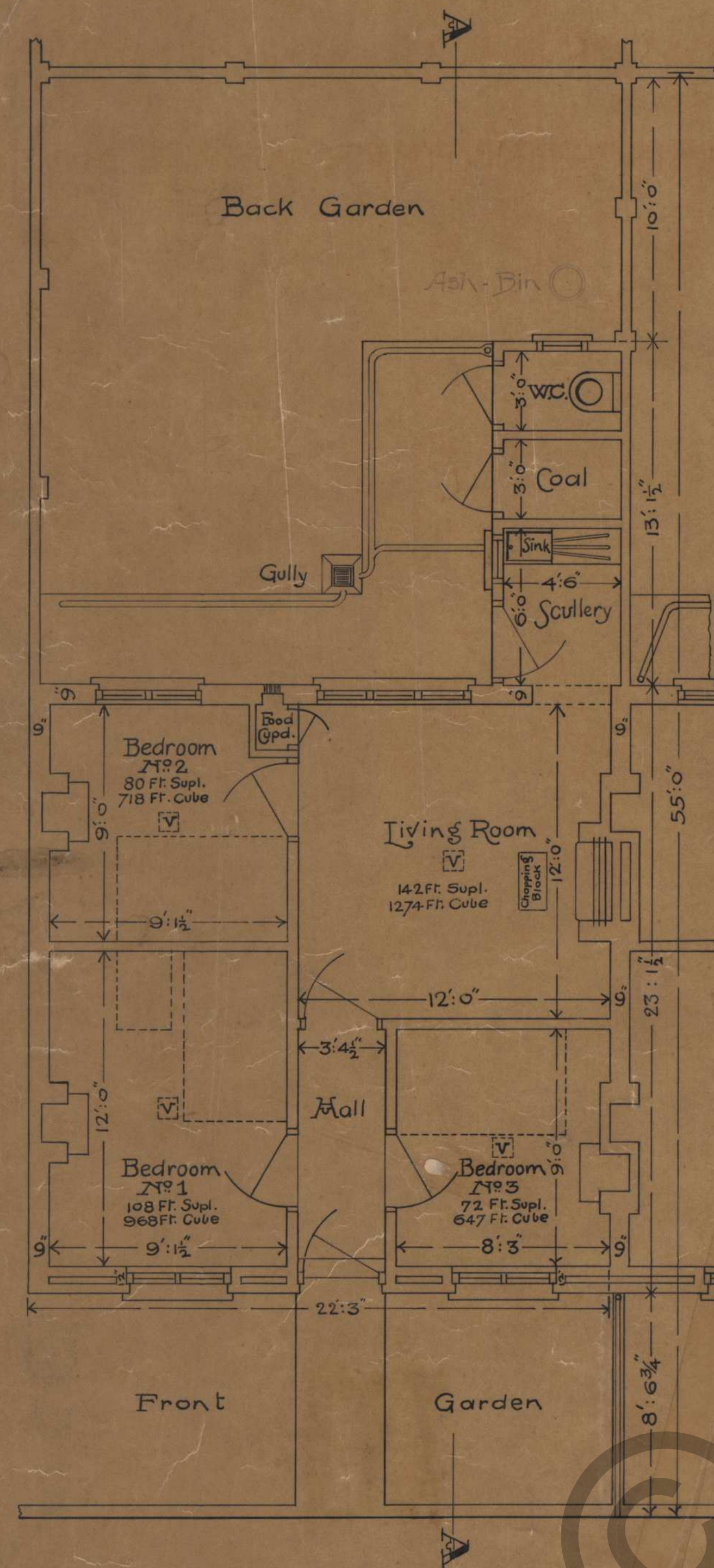

PLAN

Scale - 4 Feet to One Inch.

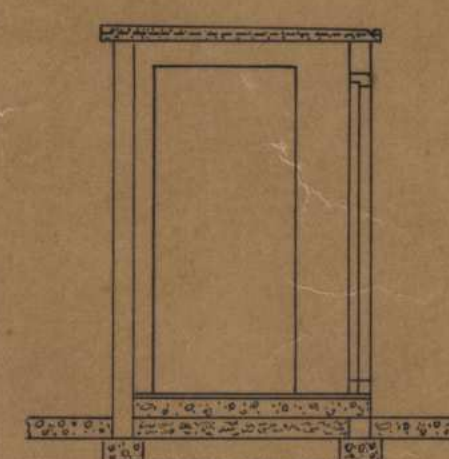

SECTION
THRO' SCULLERY

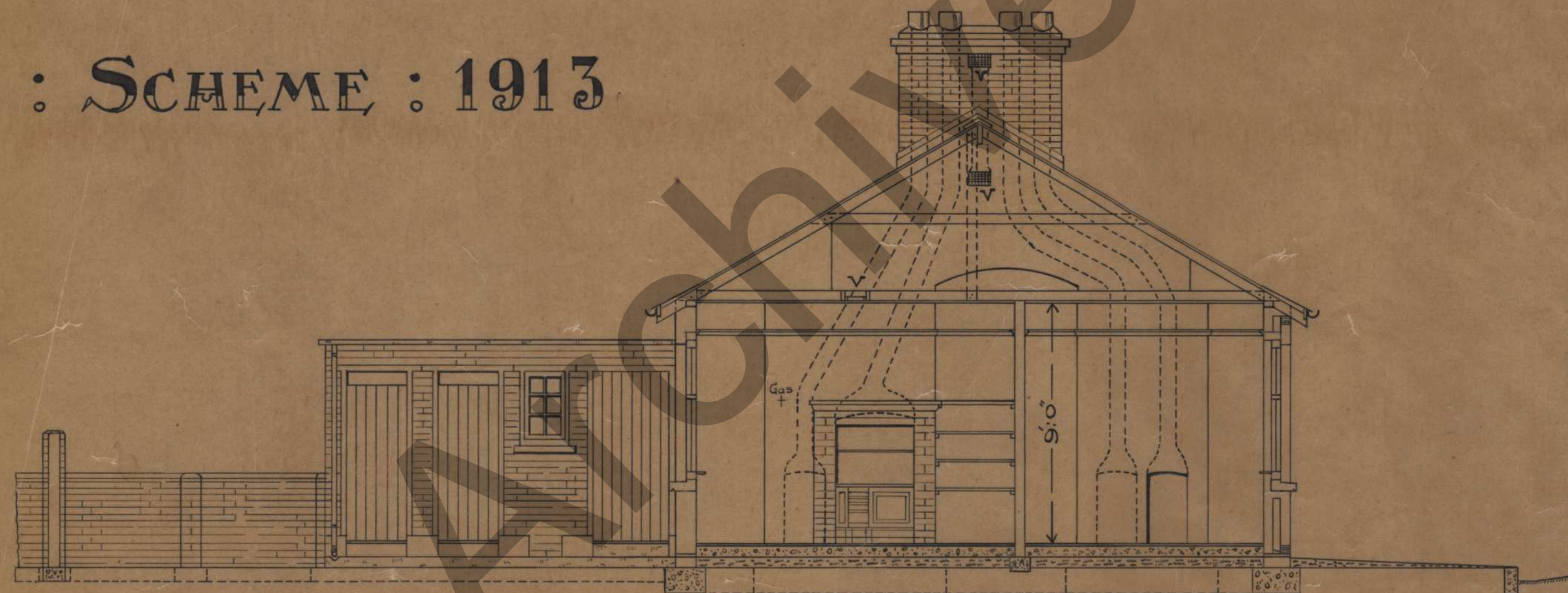

SECTION : ON : LINE : AA : ON : PLAN



FRONT : ELEVATION

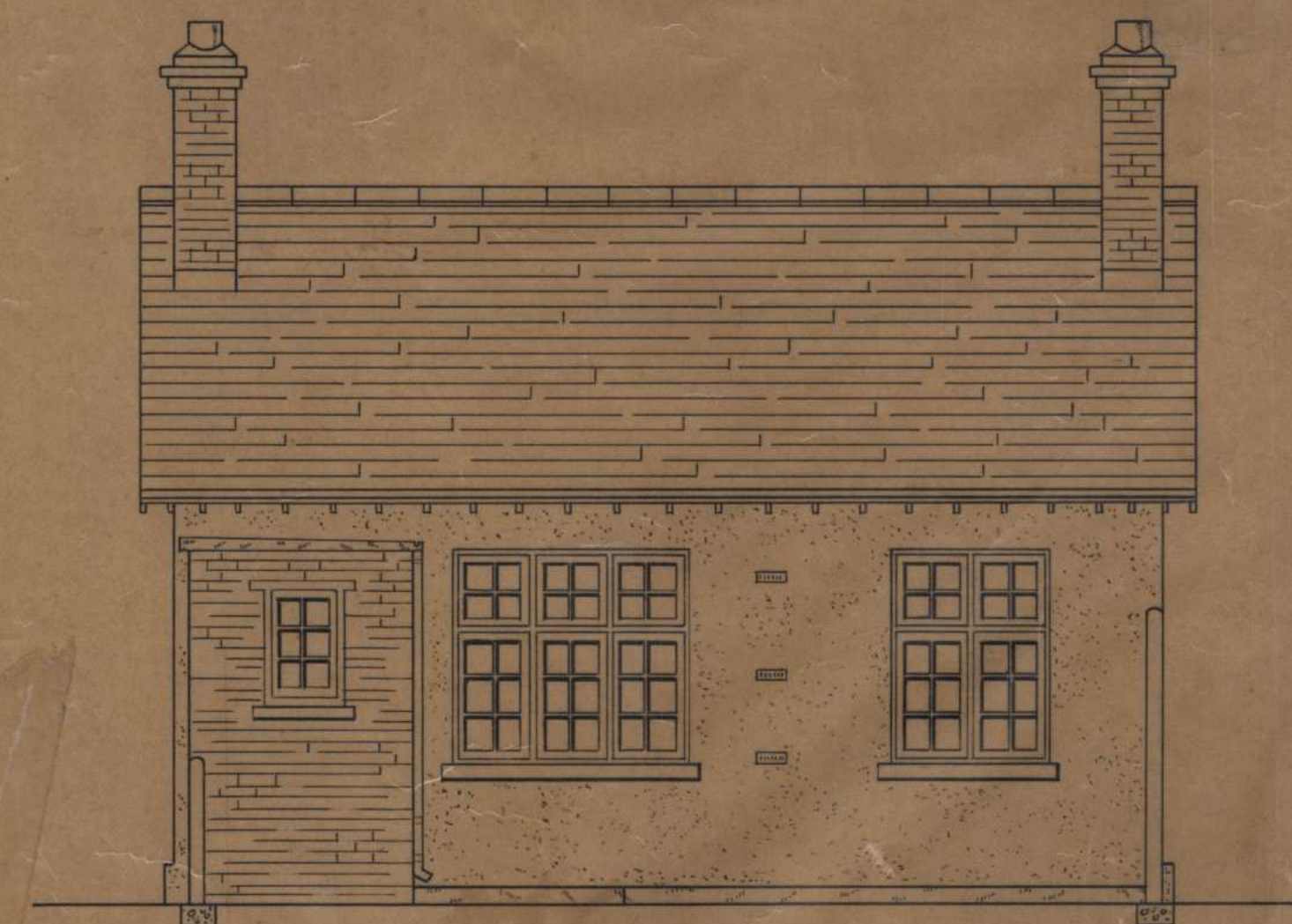

BACK : ELEVATION

J. J. Peacocke, B.A., B.E.,
City Surveyor,
Architect.
3rd Sep. 1913.

PLAN NO.
PLAN TITLE
PROPOSED COTTAGES AT KILLALEE
PLANFILE NO.
CUSTOMER :

L18614C/118(3)

LIMERICK COUNTY BOROUGH COUNCIL HOUSING SCHEME. DETAILS

SCALE - 1/2 INCH TO A FOOT.

J.J. Peacocke, B.A., B.E.,
Architect,
M.F. LIMERICK.

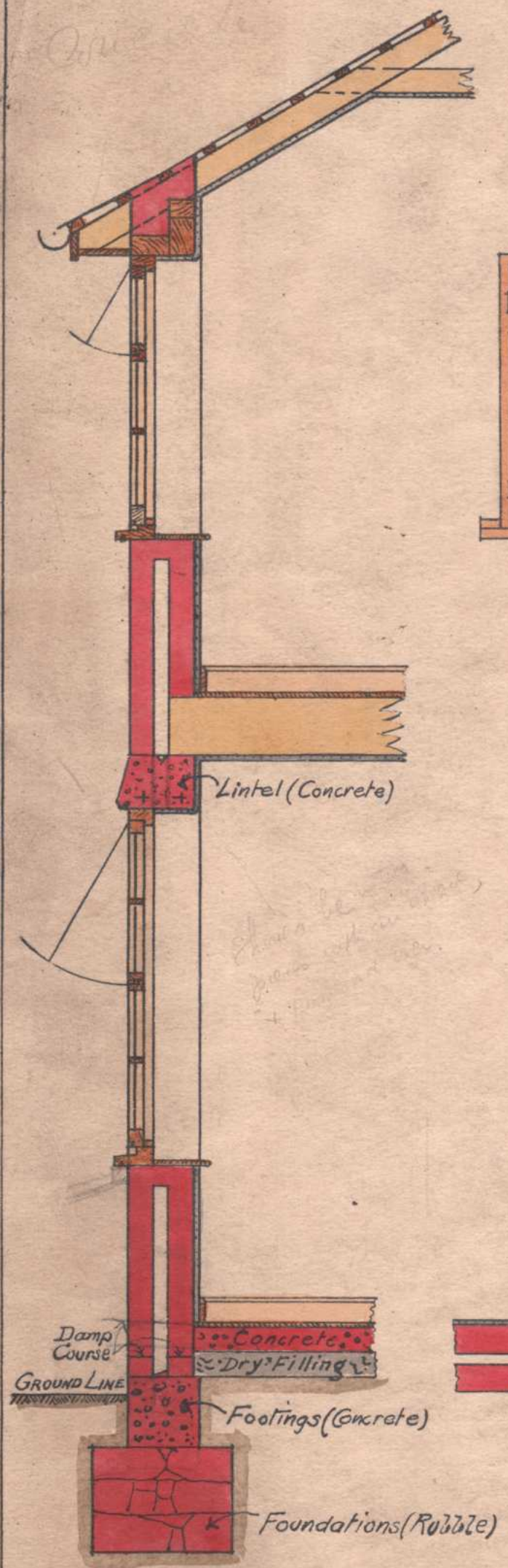

SECTION

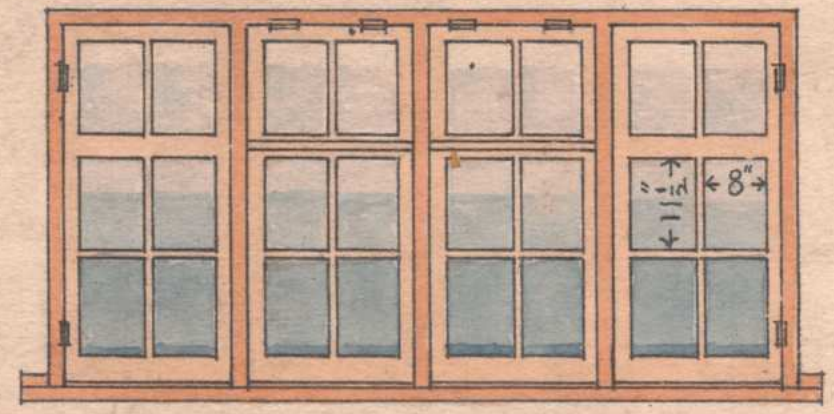

ELEVATION

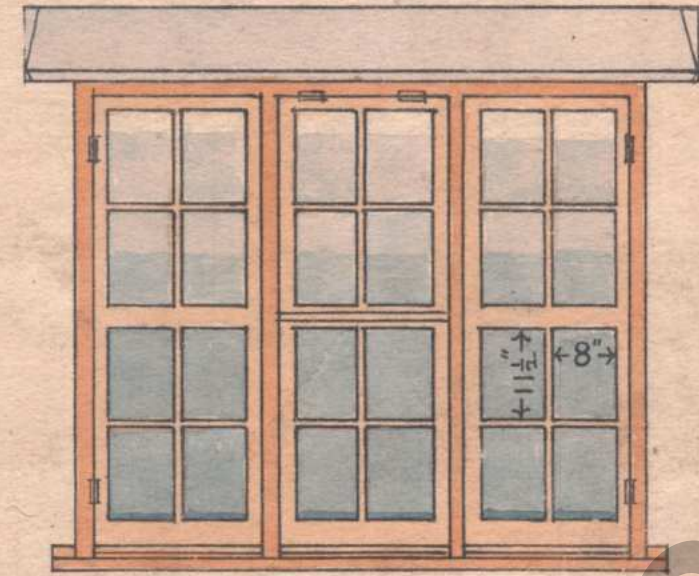

ELEVATION



PLAN

WINDOWS

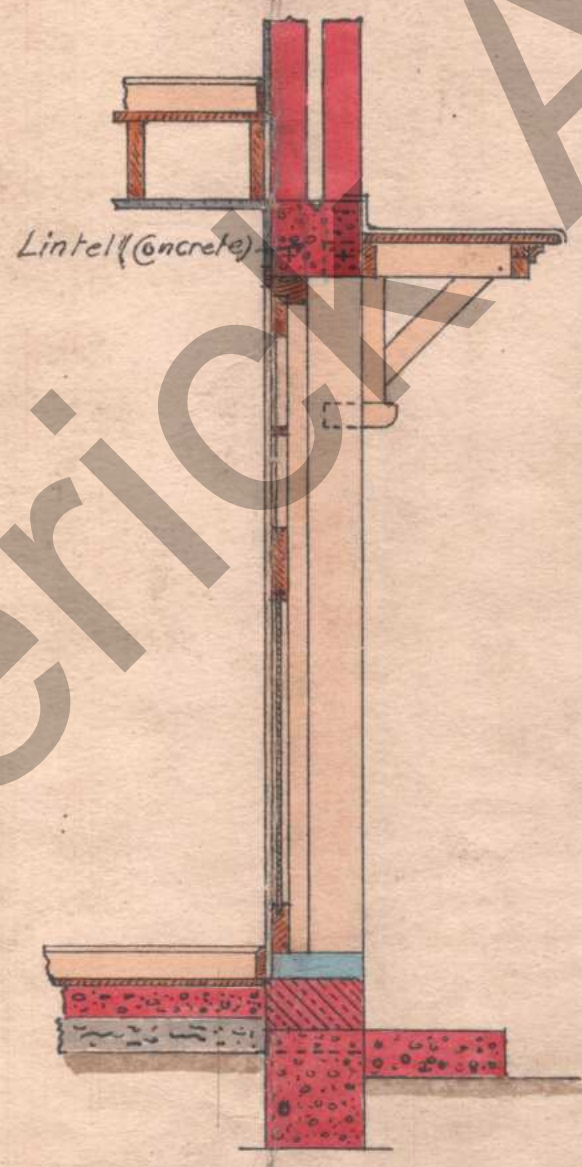

SECTION

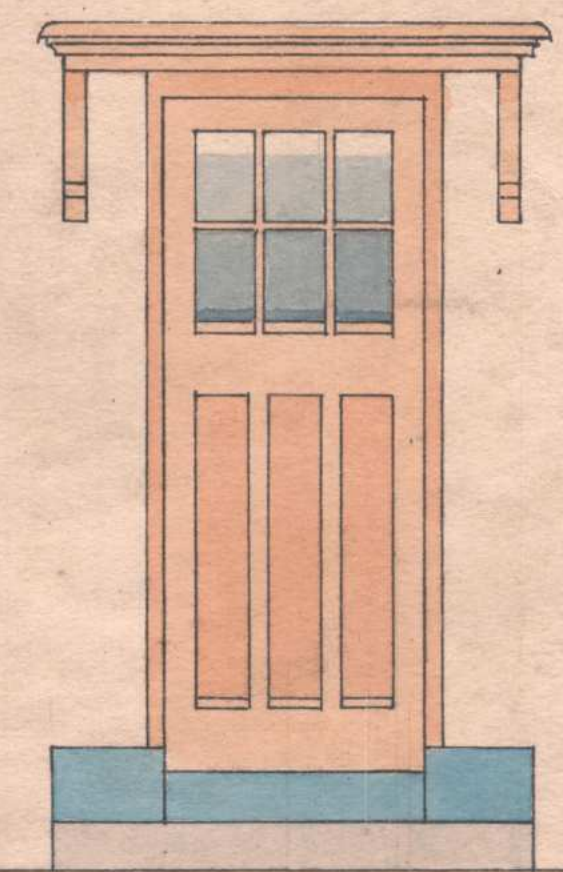

ELEVATION

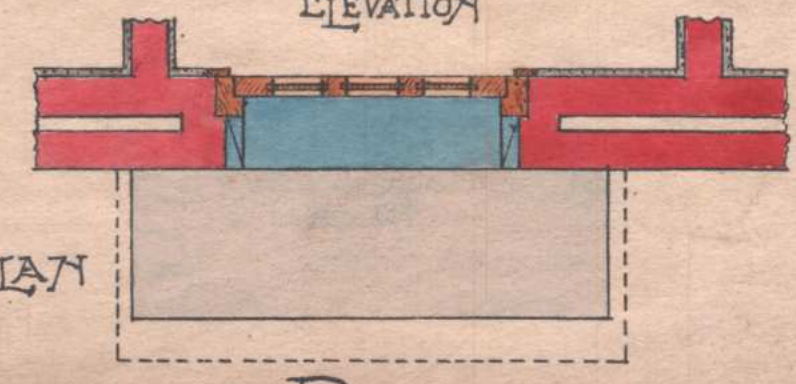

PLAN

EXTERNAL DOOR

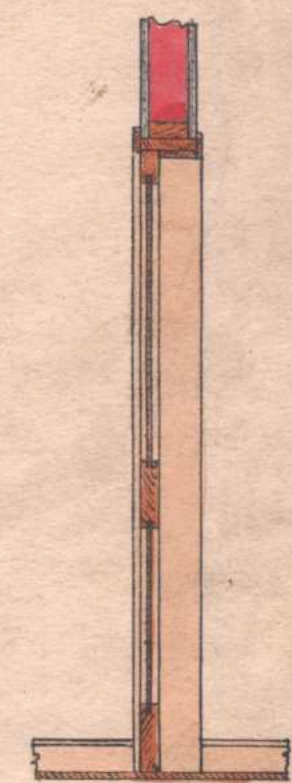

SECTION

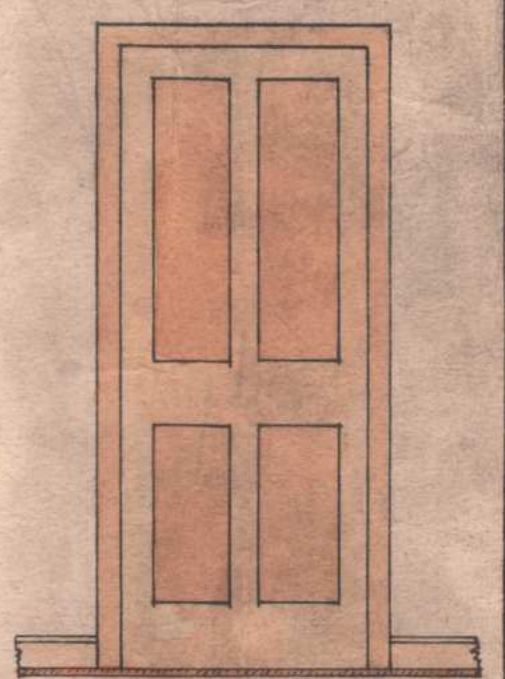

ELEVATION



PLAN

INTERNAL DOORS

PROPOSED : COTTAGES : AT : KILLALEE

HOUSING : SCHEME : 1913

DETAILS
1/2 Inch Scale.

J. J. Peacocke, B.A., B.E.,
City Surveyor,
Architect.

3rd Sep. 1913.

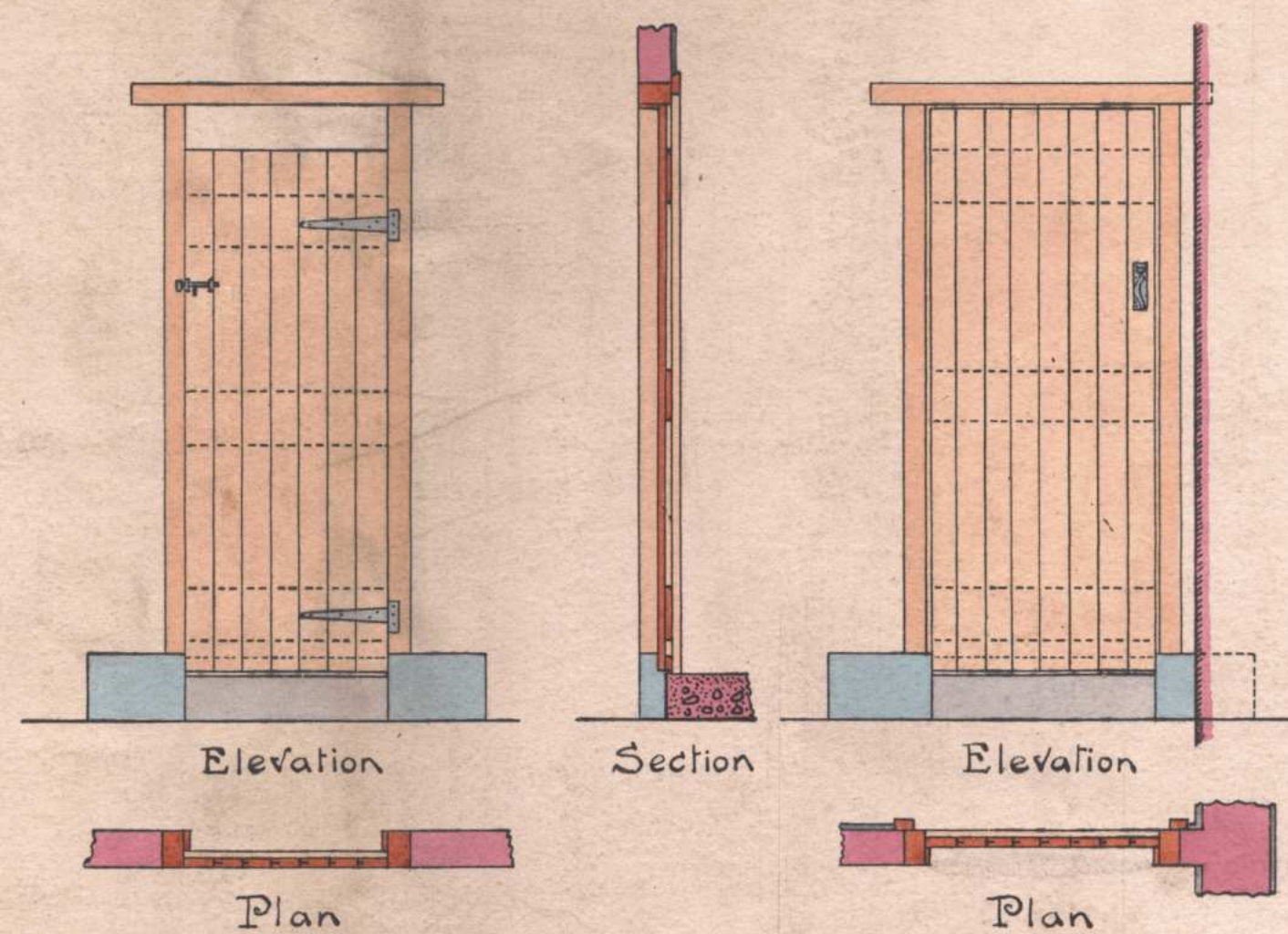

SCULLERY DOOR

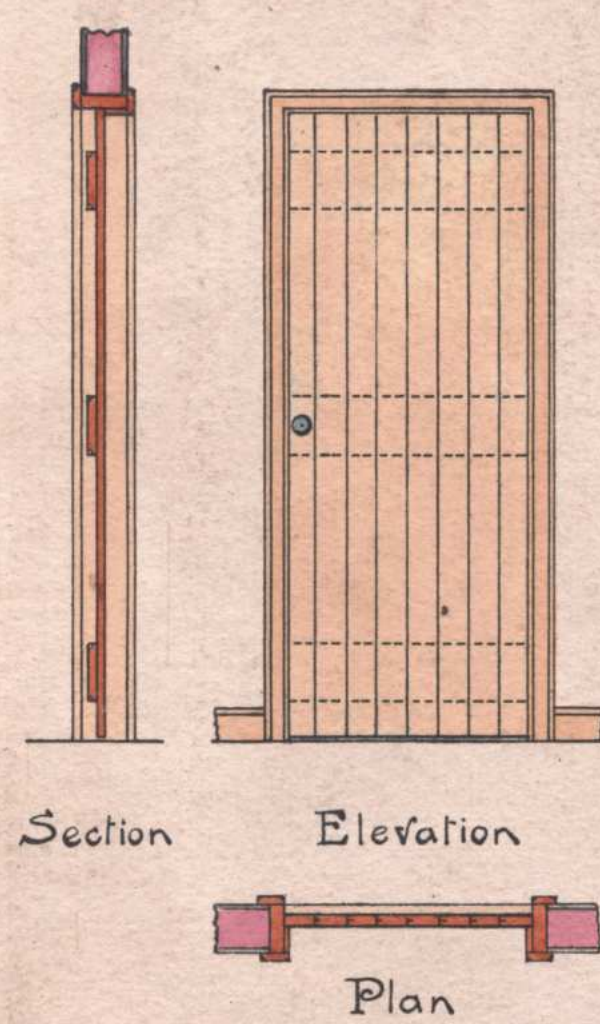

INTERIOR DOORS

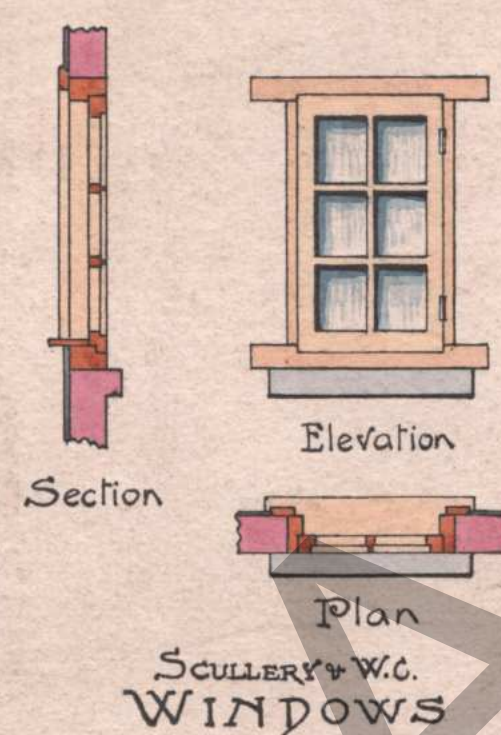

SCULLERY W.C. WINDOWS

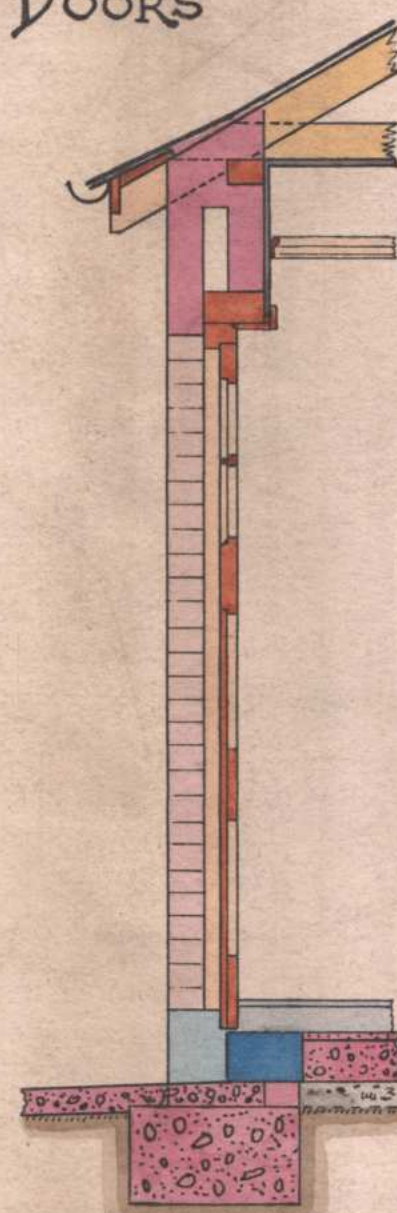

Section



Elevation

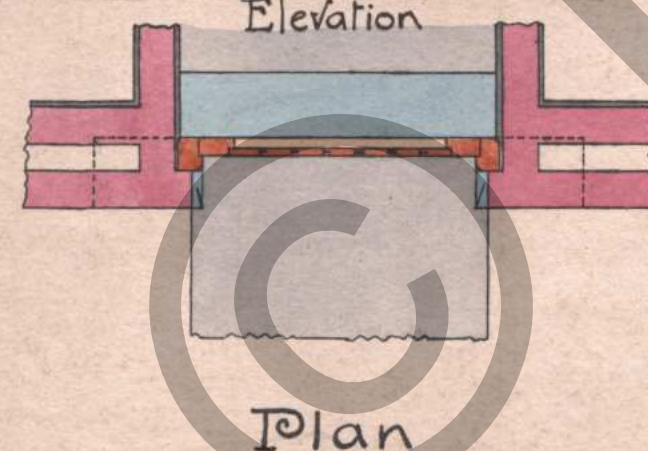

Plan

FRONT DOOR



Exterior Elevation

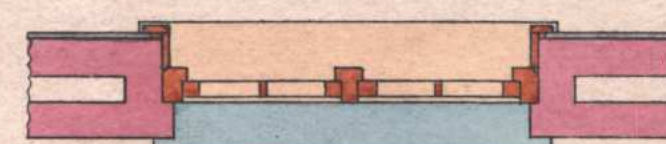

Plan

WINDOWS

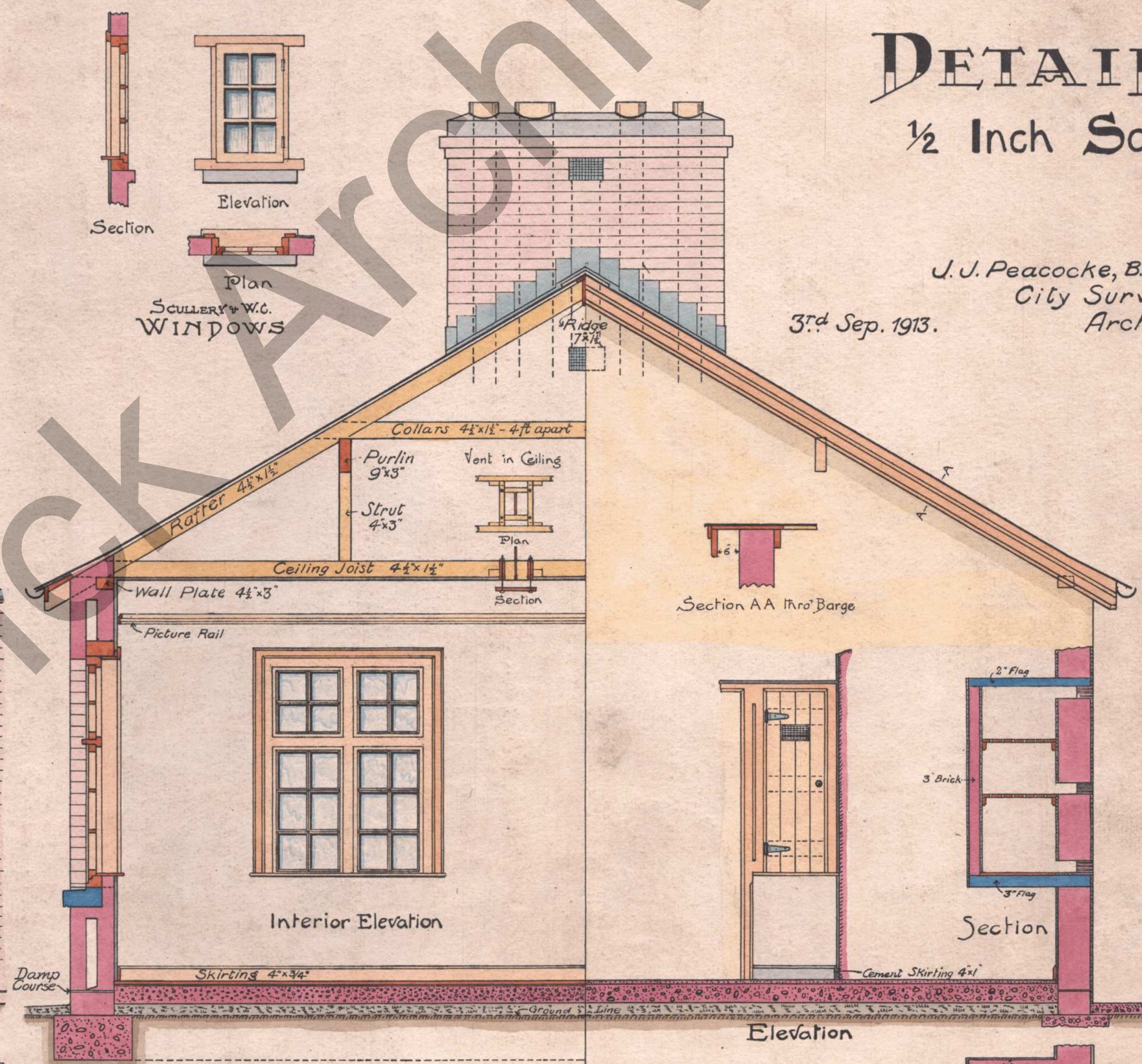

Elevation

Section

Plan

FOOD CUPBOARD

LIMERICK C^o BORO' COUNCIL

Housing of the Working Classes

HOUSES IN BLOCKS CLASS C

Scale 1/48 - Four Feet to an Inch

4 & 8
South Aspect.

Design No.	Area within External Walls	Cubic Contents
4	362	8605
8	362	8878

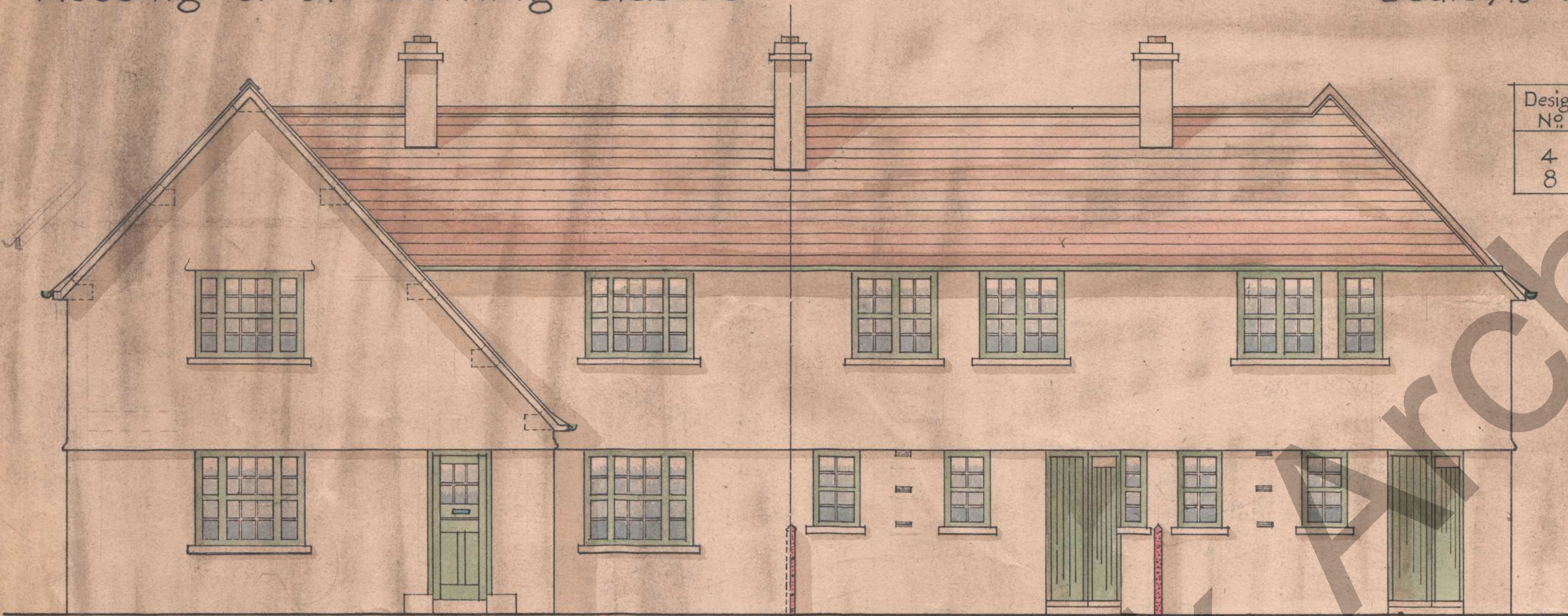

No 8 Design

No 4 Design

FRONT ELEVATION

BACK ELEVATION

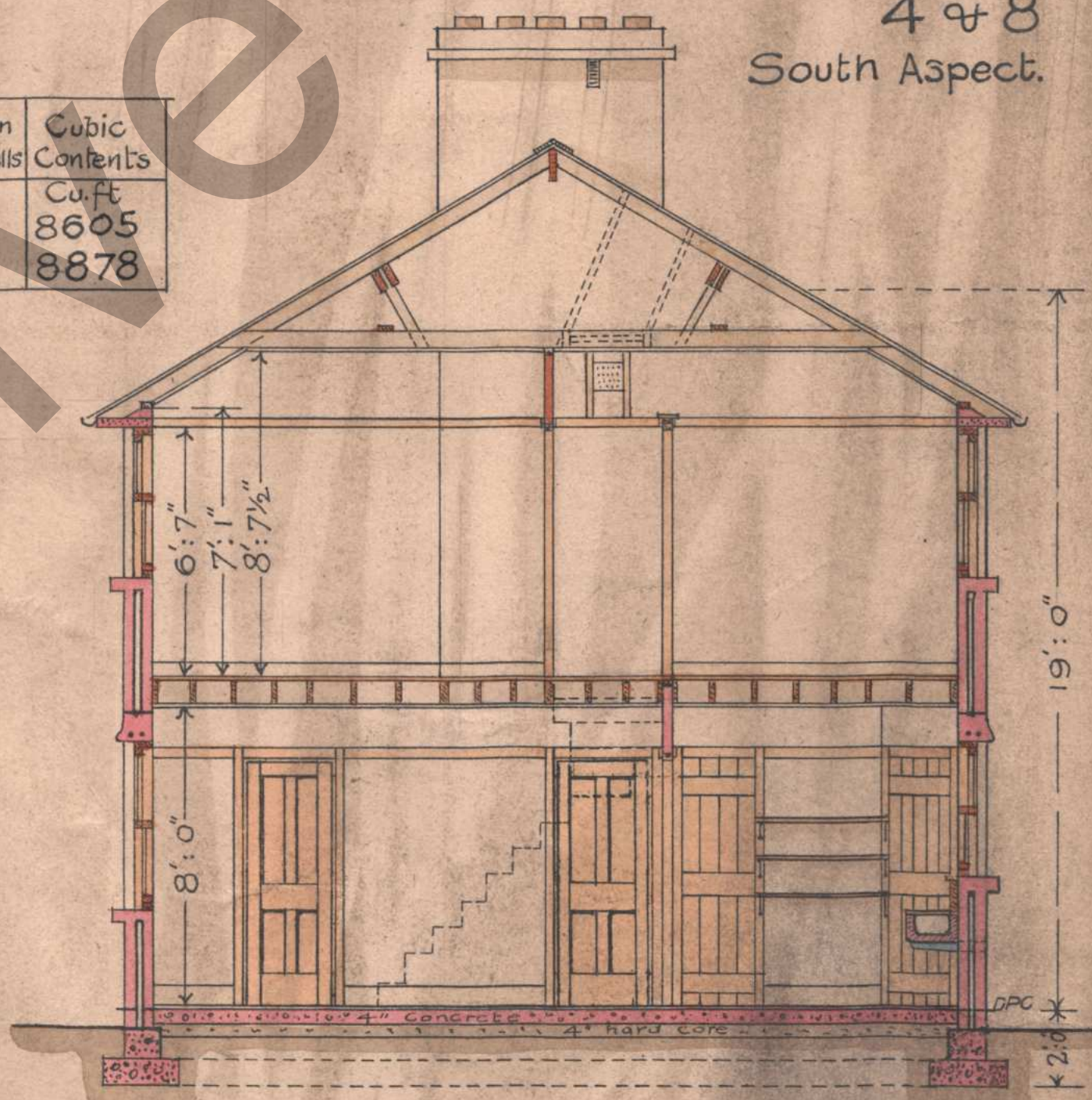

SECTION

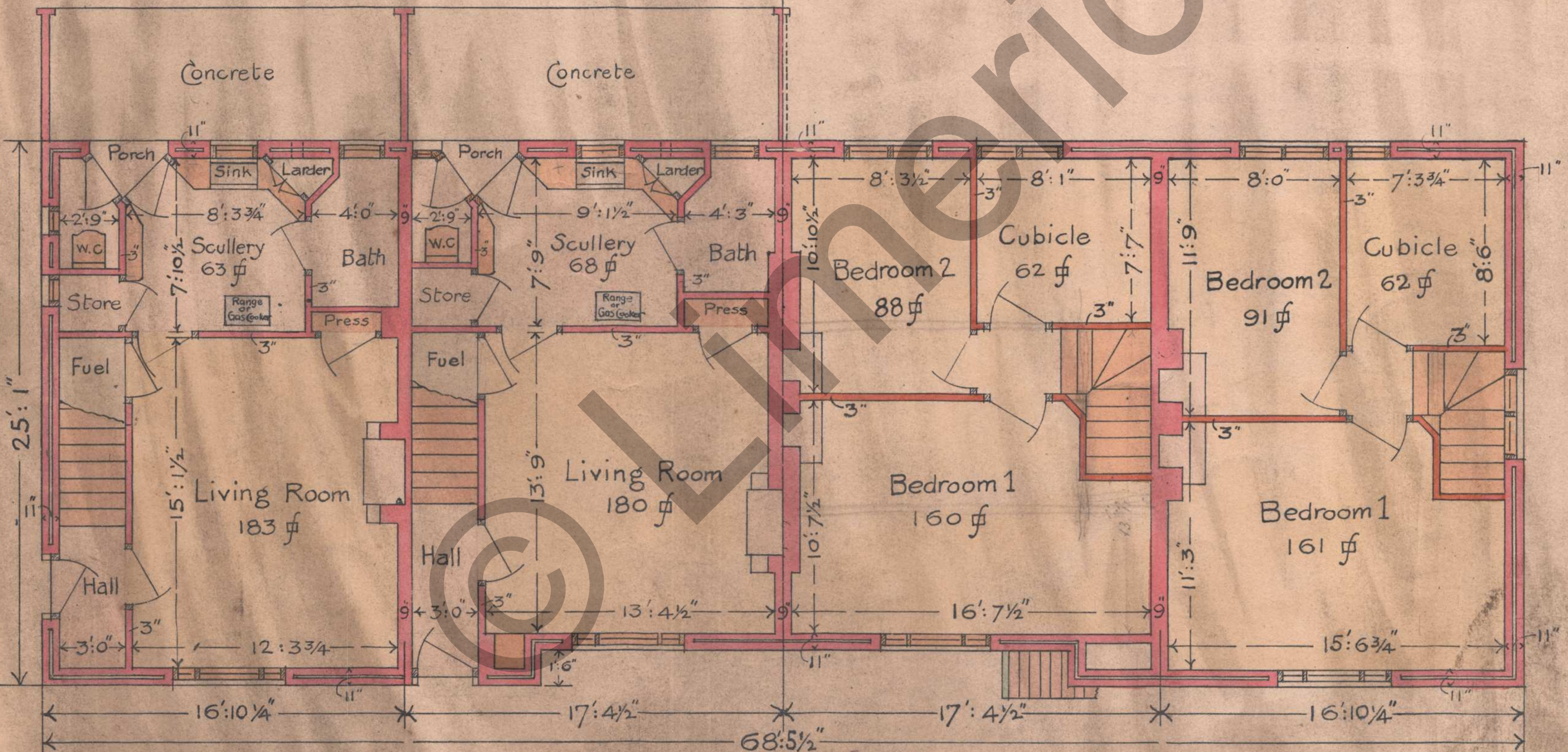

GROUND FLOOR PLAN

FIRST FLOOR PLAN



SIDE ELEVATION

J.J. Peacocke, B.A., B.E.,
Architect,
May 1922 Limerick.
M.F.

PLAN NO.
PLAN TITLE

PLANFILE NO.

CUSTOMER:

KILLALEE

LIMERICK CO BORO COUNCIL
KILLALEE NO 2 HOUSING SCHEME
PLAN NO. Z.I.
- scale - 1" = 8'

L/HG/HO/1/8(4)



FRONT ELEVATION

CUBIC CONTENTS AT 21'0" HIGH
END HOUSE — 8794 cft
INTERMEDIATE HOUSE — 8505 cft.

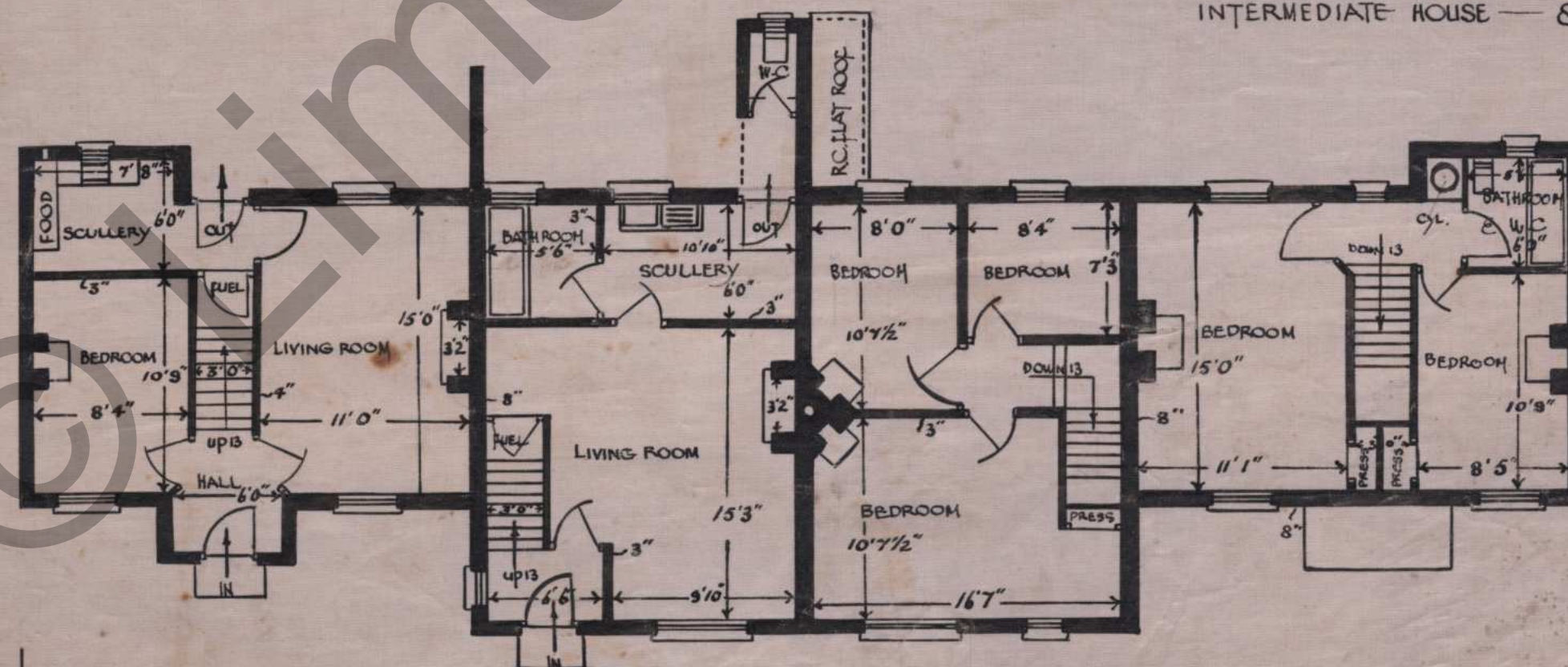

82'6"
HALF GROUND FLOOR PLAN * HALF FIRST FLOOR PLAN