



FANSHAWE
COLLEGE CANADA

Unlock Your Potential

fanshawec.ca/international



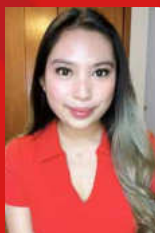

My professors are approachable and very considerate. They also explain our lessons very well which made me love my program even more. London has a lot of parks and restaurants where I can hang out and unwind with my friends. My advice for future students is to keep working hard until you reach your goals and never quit because Fanshawe is always there for you.



- Alyanna Nicole Pamintuan (Philippines)



YOUR FUTURE

A true Canadian experience

Fanshawe College is a large public college with its main campus in London, Ontario, Canada, which is located two hours from Niagara Falls or Toronto. Other Fanshawe campuses include London South and London Downtown, as well as regional locations in St. Thomas, Simcoe, Woodstock and downtown Toronto.

There are approximately 21,000 full-time students at Fanshawe, including 7,500 international students from 100+ countries. Today, there are more than 200,000 Fanshawe alumni making a difference around the world.

Fanshawe offers 220+ academic programs, ranging from English for Academic Purposes (EAP) to diplomas, advanced diplomas, post-graduate certificates and honours bachelor degrees. Students who want to “earn while they learn” can take one of 60 different co-operative (co-op) programs offered.



City of London, Ontario

London is the fastest-growing metropolitan area in Ontario according to Canada Census 2021, and it is also the 11th largest metropolitan area in Canada. The diverse economies of London, such as retail and service, manufacturing, healthcare, financial services, and more, all contribute to the city's strong employment performance. London is home for many global companies such as Amazon, 3M, Maple Leaf, Aspire, Nestlé, Paystone, Carfax, Carfax, Quest Canada Life Labatt and etc.





Coming to Fanshawe College has been a rewarding experience for me. Leaving my family and friends was a scary experience for me. I now have my own family, comprising of friends I have met from various nationalities and cultural backgrounds at Fanshawe. It has truly become my home away from home.



- Kimberley Francis-Anderson (Jamaica)



YOUR EDUCATIONAL PATHWAY

Taking you where you want to go

Fanshawe College has more than 220 programs:

Certificates (1 year)

Diplomas and Advanced Diplomas (2 or 3 years)

Post-Graduate Certificates (1 or 2 years)

Honours Bachelor Degrees (4 years)*

*Fanshawe offers 8 Honours Bachelor Degrees in: Commerce (Accounting, Digital Marketing, Human Resources Management, Management) plus Applied Technology-Biotechnology, Early Childhood Leadership, Environmental Design and Planning, and Interior Design

Pathway Options:

We have credit transfer and articulation agreements with universities in Canada and around the world. Fanshawe credits can be transferred to many other institutions.

For more information or to check specific program pathways, go to:

www.transferagreements.fanshawec.ca

Career paths to success:

- Applied Science and Technology
- Building Technology
- Business
- Contemporary Media
- Design
- Health Science and Nursing
- Human Services
- Language and Liberal Studies
- Information Technology
- Public Safety
- Tourism and Hospitality
- Transportation Technology

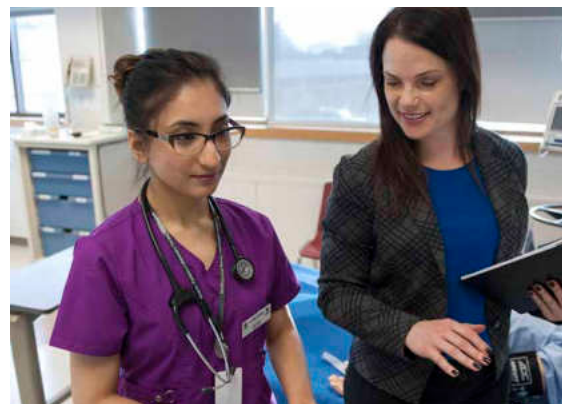

TAKE A
VIRTUAL TOUR
OF THE CAMPUS
fanshawec.ca/virtualtour



I came to Canada right in the middle of the pandemic. Now I have friends from different countries and learn about other cultures. In my program, I have distinguished professors with professional backgrounds, and the courses are preparing me for my future career. Studying at Fanshawe is one of the most thrilling experiences of my life.



- Fatemeh Karimi (Iran)

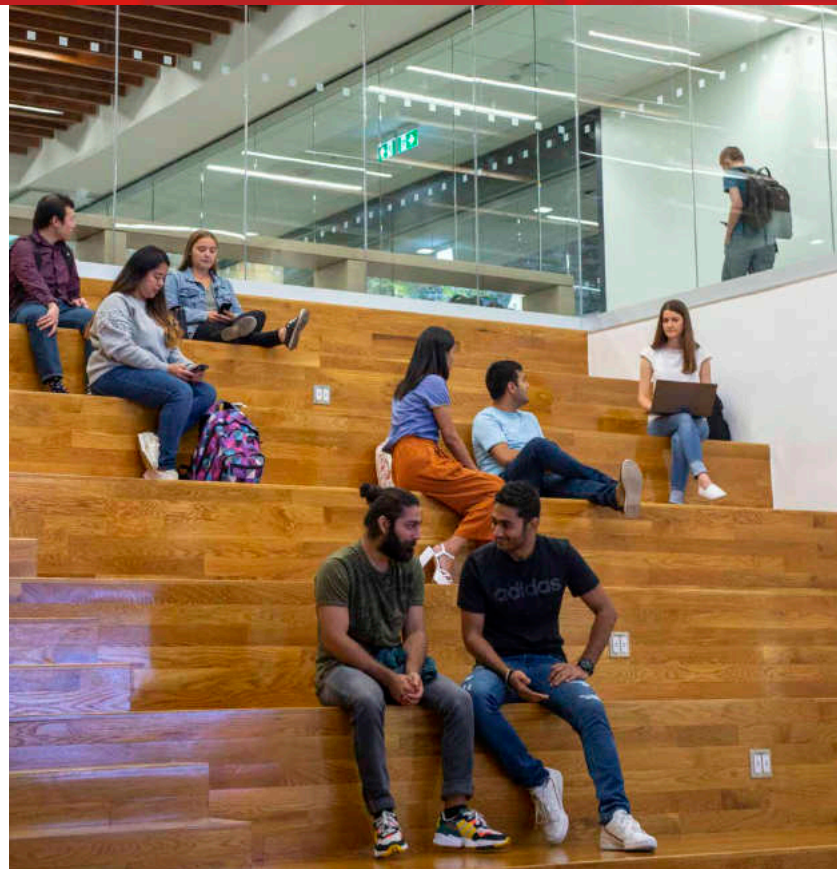

FANSHAWE CAMPUSES

Campuses in London and other locations!



Norton Wolf School of Aviation and Aerospace Technology is located at the London Airport, just a few minutes from the main Oxford Street campus. This \$10-million hangar facility is 80,000 square-feet and features a Boeing 727, DHC-7, Dassault Falcon 10 and Hawker HS125, corporate jets, as well as other fixed wing aircraft and helicopters.



School of Transportation Technology is located approximately one-block away from Fanshawe's main campus. It's a 148,000 square-foot facility that accommodates students seeking job-ready credentials in the transportation industry. The building features state-of-the-art equipment and learning tools, as well as sustainable elements.



London Downtown Campus is located in the heart of downtown London on Dundas Street (20 minutes from main campus). Two buildings are home to the School of Digital & Performing Arts and the School of Tourism, Hospitality & Culinary Arts. More than 2,000 staff and students are based downtown utilizing state-of-the-art equipment including the Chef's Table restaurant.



London South Campus is located at 1060 Wellington Road in south London. This campus is ideal for student needs, offering on-site parking, easy access to public transit, affordable housing and many options for shopping and food.



The **Simcoe/Norfolk Regional Campus** provides a college experience that is a mix of small town charm, friendliness, and the education you need. The campus has been renovated with new classrooms, computers, a state-of-the-art welding facility and SMART technology in all classrooms.



The **Woodstock/Oxford Regional Campus** is part of the Woodstock Community Complex, which also houses the Goff Community Hall, a gymnastics centre, two arenas, a figure skating club and food services. Woodstock is a city of 38,000 with manufacturing, agriculture and parks and recreation.



The **St. Thomas/Elgin Regional Campus** is located about a 40 minute drive from the London campus and has a full service cafeteria, library and resource centre. St. Thomas is famous for its railroad history and is surrounded by quaint towns and villages.



Fanshawe Toronto is located in downtown Toronto. Fanshawe has developed a partnership with ILAC International College to offer programs in the health and hospitality fields. Students will be close to many placement opportunities in the programs offered in Toronto, as well as great selection for shopping, entertainment, food and cultural experiences.



Studying at Fanshawe in the Aviation Maintenance program has been a rewarding experience. It's a challenging program with lots of aircraft to work on – ranging from a small two-seat single engine aircraft to a Boeing 727. I would suggest this program to those students who like to work with both their hands and their brain.



- Minchao Yu (China)

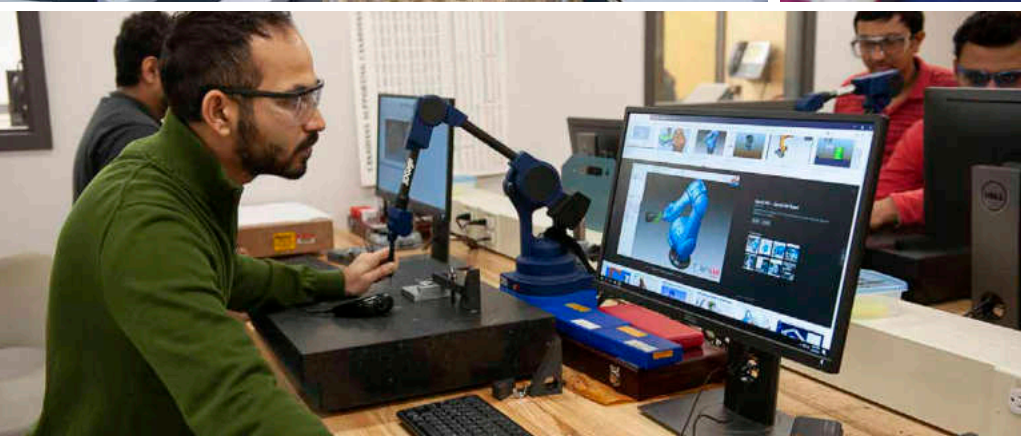

FANSHAWE WORKS!

A college education opens doors

Co-op Programs

Fanshawe College is a leader in co-operative and employment services. Nearly 60 co-op programs are available so you can earn while you learn. Thousands of employers work with Fanshawe each year and Ontario's minimum wage is \$15.00 CAD per hour.

Employment Services

Career and Employment Services staff provide one-stop access to employment and job readiness services including:

- Fanshawe job portal with daily job postings
- Fanshawe Works – workshops before each intake giving students the tools they need to work in Canada
- Resume workshops – how to write an effective resume
- Interview workshops – learn to showcase your skills and personality
- Career Fairs – twice each year with 150 employers on campus

Fanshawe graduates get jobs!

According to the most recent Key Performance Indicators (KPI) Survey, Fanshawe is above the provincial average in both Graduate Satisfaction and Graduate Employment Rate. (2020-2021 KPI survey results)

Working in Canada

Full-time students can work off-campus up to 20 hours a week when attending school and full-time during scheduled breaks. EAP students are not allowed to work off-campus. You may apply for a post-graduation work permit (PGWP) to work in Canada for up to three years, depending on the duration of your study.





I graduated from Practical Elements of Mechanical Engineering and Applied Mechanical Design – and I have had a great experience at Fanshawe College. An outstanding chance to work with engineering CAD software such as Siemens NX or SolidWorks opens a wide range of job opportunities. Also, Fanshawe helped with resume writing, part-time job opportunities, language-related problems etc.

 - Illia Nikitin (Ukraine)

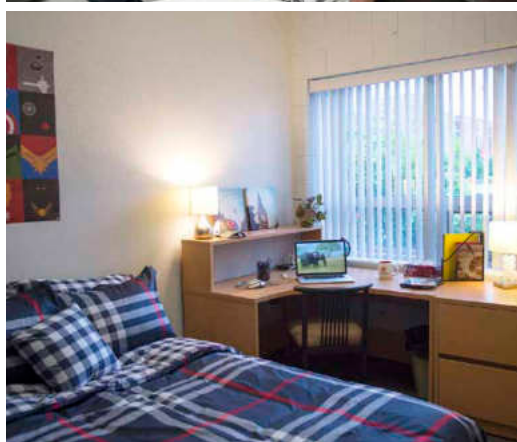

FANSHAWE CARES!

Support services to ensure your success

Fanshawe Cares is a program that represents the attitude of staff, students and volunteers in at Fanshawe International – offering you the best start to your journey with Fanshawe College.

- Transportation from Toronto's Pearson Airport to London, St. Thomas, Simcoe and Woodstock
- Preferred hotel rates for Fanshawe students
- Welcome bags to new students in London
- Assistance with finding a place to live and opening a bank account

Arrival services typically begin one to two weeks before the start of classes. Exact dates vary each semester.

Accommodation Options

Homestay – provided by Canada Homestay Network (canadahomestaynetwork.ca/Fanshawe)

Includes private bedroom and food for three meals/day, seven days/week - contact Canada Homestay Network for rates.

On-campus residence (2022/23) - Falcon House, Peregrine House, Merlin House (apartment-style)

September to April: \$9,500 including \$1,200 mandatory meal plan (A light meal plan to allow the student occasional meals at the Fanshawe College outlets. Over 8 months it works out to only \$37.50/week).

Residence (2022/23) - Kestrel Court (townhouse, beside the London campus) September to April: \$7,750 for standard bedroom; 7,500 for smaller bedroom. Meal plan is not required, but may be purchased.

Off-campus housing - offcampushousing.fanshawec.ca

NOTE: accommodation fees are subject to change.
Questions: fanshawecares@fanshawec.ca

On-campus student residences

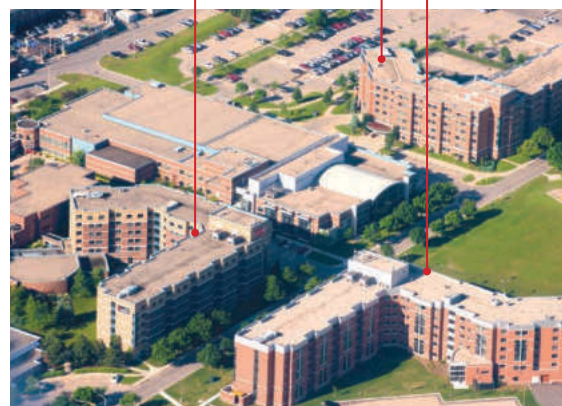



The professors and coordinators are among the best teachers I've met in my entire life. The professional grooming provided by the careers team helped me obtain a part time job as soon as I arrived. I believe I am ready for the competitive market and being a Falcon has moulded me to chase my passions and given me the confidence and necessary tools to achieve my dreams.



- Darwin Davis (India)



FANSHAWE TORONTO

Fanshawe programs in Downtown Toronto

Fanshawe Toronto

Fanshawe and ILAC International College are working together in a new partnership to offer post-secondary programs to international students in downtown Toronto.

Students will graduate with a Fanshawe credential and will receive comparable student standards, services, accountability and quality assurance as they do at other Fanshawe campuses.

Some advantages of studying at Fanshawe Toronto include more options for part-time jobs and co-op placements, more choice for shopping, entertainment, food and cultural experiences, smaller classrooms, extensive public transportation network and great opportunities for connections and networking!

Programs

Fanshawe Toronto will offer programs in the health and hospitality fields, with additional programs being added in future intakes. To start:

Hospitality and Tourism Operations Management

– two-year post-graduate with paid internship

Gerontology – Interprofessional Practice

– one-year post-graduate program

Addictions and Mental Health

– one-year post-graduate program

Hospitality – Hotel and Resort Services Management (Co-op)

– two-year diploma program (Co-op)

Developmental Services Worker

– two-year diploma





Fanshawe College

Here are 10 Reasons Why!

220+

programs
available

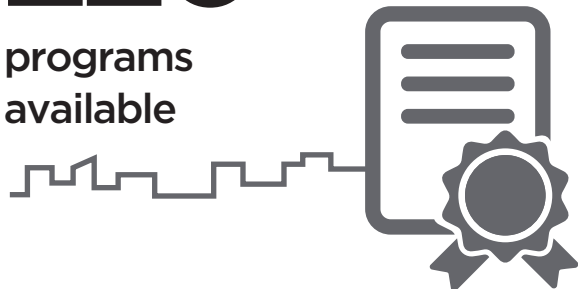

Expert faculty in the classroom and online!



Global Experience

Study with
students from
110 countries



Graduate
employment rate
is higher than
Ontario's average



Fanshawe CARES

Transportation from
Toronto to London,
St. Thomas,
Woodstock,
Simcoe



Join 200,000+

graduates across
the globe
who are
making a
difference



60+ Co-op

programs
so you can
"earn while
you learn"



Flexible Appointments

Advisors are
available in
different
time zones



Communication

Fanshawe
International
staff speak
many
languages



Students

Over 7,500
International
Students
choose Fanshawe
every year



APPLICATION INFORMATION

Ready, set, go!

English requirements

Certificate and Diploma programs:

TOEFL: 550 – PBT, 79 – iBT

IELTS: 6.0 with no band lower than 5.5

Cambridge: 169 with no skill less than 162

*Duolingo: Between 105 and 110

Degree programs:

TOEFL: 560 – PBT, 84 – iBT

IELTS: 6.5 with no band lower than 6.0

Cambridge: 176 with no skill less than 169

*Duolingo: Between 115 and 120

Post-Graduate Certificate programs:

TOEFL: 570 – PBT, 88 – iBT

IELTS: 6.5 with no band lower than 6.0

Cambridge: 176 with no skill less than 169

*Duolingo: Between 125 and 130

*Duolingo not accepted: NSG3, PSC1, PTN1, DHY3, MRI1, PAR2, RST4, PNG5, PNG5W, MRT1, OPA1

Post-secondary exceptions:

International students applying through the SDS Program (Student Direct Stream) from Antigua and Barbuda, Brazil, China, Colombia, Costa Rica, India, Morocco, Pakistan, Peru, Philippines, Senegal, Saint Vincent and the Grenadines, Trinidad and Tobago, Vietnam should note that the SDS IELTS requirements are 6.0 with no score less than 6.0 in any of the four bands. For programs listing a higher IELTS requirement, the higher score will be required. Please note: There may be additional country-specific requirements.

Tuition Fees and Living Expenses

What to Expect (a sample budget for the school year)

Post-secondary program tuition and fees: *\$16,000 to \$18,000

Living expenses: *\$10,000 to \$12,000

Books and other expenses: *\$500 to \$2,000

*NOTES: These fees are approximate. Please visit [Fanshawe.ca/fees](https://fanshawec.ca/fees) as actual fees vary by program; bus pass included for all full-time London students; fees include membership to the Wellness Centre; housing costs are dependent on living situation

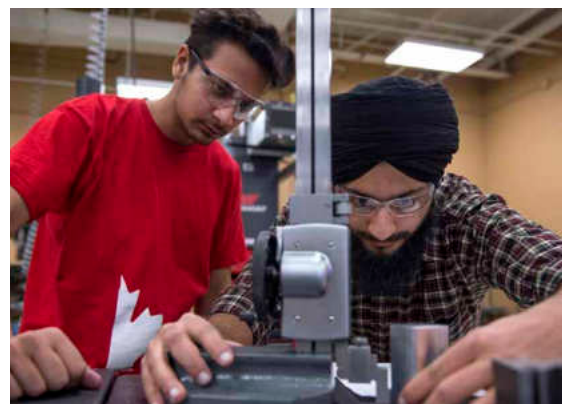

Scan to Apply!



fanshawec.ca/international/apply

Programs 2022-2023

fanshawec.ca/international/apply



London Campus

1001 Fanshawe College Boulevard, London, Ontario

BACHELOR DEGREE PROGRAMS

Starting Date

■ Honours Bachelor of Applied Technology (Biotechnology)*	SEP
■ Honours Bachelor of Commerce (Accounting)*	SEP
■ Honours Bachelor of Commerce (Digital Marketing)*	SEP
■ Honours Bachelor of Commerce (Human Resources Management)*	SEP
■ Honours Bachelor of Commerce (Management)*	SEP
■ Honours Bachelor of Early Childhood Leadership	SEP
■ Honours Bachelor of Environmental Design and Planning*	SEP
■ Honours Bachelor of Interior Design*	SEP

COLLABORATIVE DEGREE PROGRAMS

Starting Date

■ Bachelor of Music Recording Arts^ (Western University and Fanshawe College)	SEP
■ Collaborative Nursing^ (Western University and Fanshawe College)	SEP
■ Finance and Wealth Management^ (Western University and Fanshawe College)	SEP

^students apply through OUAC for these programs

CERTIFICATE, DIPLOMA and ADVANCED DIPLOMA PROGRAMS (ONE, TWO and THREE YEARS)

Starting Date

APPLIED SCIENCES

■ Chemical Laboratory Technology – Science Laboratory*	SEP
■ Environmental Technology*	SEP

ART & DESIGN

■ Fashion Design*	SEP/JAN
■ Fine Art	SEP
■ Graphic Design*	SEP/JAN
■ Landscape Design*	SEP
■ Fashion Marketing & Management*	SEP
■ GIS and Urban Planning*	SEP
■ Horticulture Technician*	SEP
■ Interior Decorating*	SEP

AVIATION

■ Aviation Technology – Aircraft Maintenance and Avionics*	SEP
■ Commercial Flight and Aviation Leadership program	SEP/JAN
■ Aviation Technician, Aircraft Maintenance*	SEP
■ Aviation Technician, Avionics Maintenance*	SEP
■ Aircraft Structural Repair Technician*	SEP
■ Flight Services	AUG

BUILDING TECHNOLOGY

■ Architectural Technology*	SEP/JAN
■ Building Renovation Technology*	SEP
■ Civil Engineering Technology*	SEP/JAN
■ Construction Engineering Technology – Management*	SEP
■ Carpentry & Renovation Technician*	SEP
■ Construction Engineering Technician*	SEP
■ Carpentry & Renovation Techniques	SEP

BUSINESS & MANAGEMENT

■ Business Administration – Accounting*	SEP
■ Business Administration – Human Resources	SEP
■ Business Administration – Leadership and Management	SEP
■ Business Administration – Marketing*	SEP/JAN
■ Business*	SEP/JAN/FEB/MAY
■ Business – Accounting*	SEP/JAN/FEB/MAY
■ Business – Finance*	SEP/JAN
■ Business – Human Resources	SEP/JAN
■ Business – Insurance*	SEP/JAN
■ Business – Marketing*	SEP/JAN/FEB/MAY
■ Business – Supply Chain and Operations*	SEP/JAN/FEB/MAY
■ Office Administration – Executive*	SEP/JAN
■ Office Administration – Health Services	SEP/JAN
■ Business Fundamentals - Entrepreneurship	SEP
■ Customer Service Fundamentals – Insurance	SEP
■ Office Administration – General	SEP/JAN

COMPUTERS & INFORMATION TECHNOLOGY

■ Computer Systems Technology*	SEP
■ Cyber Security*	SEP/JAN
■ Computer Systems Technician	SEP/JAN/MAY

CONTEMPORARY MEDIA

■ Acting for Screen and Stage	SEP
■ Broadcasting – Radio and Media Production	SEP
■ Broadcasting – Television and Film Production	SEP
■ Journalism – Broadcast	SEP
■ Music Industry Arts	SEP
■ Photography	SEP/JAN

ELECTRICAL/ELECTRONICS

■ Electrical Engineering Technology*	SEP
■ Electrical Engineering Technician	SEP
■ Electromechanical Engineering Technician*	SEP/MAY
■ Electrical Techniques	SEP

GENERAL STUDIES & PREPARATORY PROGRAMS

■ General Arts and Science (Two year)	SEP/JAN/MAY
■ Business Fundamentals	SEP/JAN/MAY
■ Design Foundations	SEP
■ Fine Art Foundation	SEP

■ General Arts and Science (One year)	SEP/JAN/MAY
■ Human Services Foundation	SEP
■ Pre-Health Sciences Pathway to Advanced Diplomas and Degrees	SEP/JAN
■ Pre-Media	SEP/JAN
■ Pre-Technology	SEP/JAN
■ Public Safety Fundamentals	SEP

HEALTH SCIENCES

■ Dental Hygiene	SEP
■ Massage Therapy (Accelerated)	SEP
■ Medical Radiation Technology	SEP
■ Respiratory Therapy	SEP
■ Fitness and Health Promotion	SEP
■ Occupational Therapist Assistant and Physiotherapist Assistant	SEP
■ Pharmacy Technician	SEP
■ Practical Nursing	SEP
■ Community Pharmacy Assistant	SEP
■ Dental Assisting (Levels I and II)	SEP
■ Doula Studies	SEP
■ Personal Support Worker	SEP/JAN/MAY

HUMAN SERVICES

■ Child and Youth Care	SEP/JAN
■ Developmental Services Worker	SEP/JAN
■ Early Childhood Education	SEP/JAN/MAY
■ Recreation and Leisure Services	SEP
■ Social Service Worker	SEP/JAN/MAY

MANUFACTURING SCIENCES

■ Manufacturing Engineering Technology*	SEP
■ Manufacturing Engineering Technician*	SEP
■ Welding and Fabrication Technician*	SEP/JAN/MAY
■ Mechanical Engineering Technician – Industrial Maintenance -ST	SEP
■ Plumbing Techniques	SEP

PUBLIC SAFETY

■ Fire Inspection and Fire Safety Education	SEP
■ Law Clerk*	SEP/JAN
■ Paramedic	SEP
■ Protection, Security and Investigation	SEP
■ 911 and Public Safety Communications	SEP
■ Fire Safety Systems	SEP
■ Court Support Services	SEP

TRANSPORTATION

■ Motive Power Technician (Automotive)*	SEP/JAN/MAY
■ Motive Power Technician (Diesel)*	SEP/JAN/MAY
■ Auto Body Repair Techniques	SEP/JAN

POSTGRADUATE PROGRAMS

Starting Date

Business & Management

■ Business Analysis*	SEP/JAN/MAY
■ Customer Relationship Marketing and Sales Management	SEP/JAN
■ Human Resources Management	SEP/JAN
■ Insurance and Risk Management	SEP/JAN

■ International Business Management	SEP/JAN/MAY
■ Marketing Management	SEP/JAN/MAY
■ Operations Management	SEP/JAN/MAY
■ Paralegal	SEP
■ Professional Accounting	SEP
■ Professional Financial Services	SEP/JAN
■ Project Management	SEP/JAN/MAY
■ Sport and Event Marketing	SEP/JAN
■ Supply Chain Management – Logistics*	SEP/JAN/MAY

Health, Human Services and Public Safety

■ Addictions and Mental Health	SEP
■ Advanced Ergonomic Studies	SEP
■ Autism and Behavioural Science	SEP
■ Gerontology – Interprofessional Practice	SEP/JAN
■ Retirement Residence Management	SEP/JAN/MAY

Information Technology

■ Mobile Application Development*	SEP/JAN/MAY
■ Health Systems Management	SEP/JAN/MAY
■ Information Security Management	SEP/JAN/MAY
■ Information Technology Infrastructure	SEP/JAN
■ Network and Security Architecture*	SEP/JAN
■ Technical Systems Analysis*	SEP/JAN/MAY
■ Software and Information Systems Testing*	SEP/JAN/MAY

Media / Design

■ Advanced Filmmaking	SEP
■ Audio Post-Production	SEP
■ Broadcast Journalism – Television News	SEP
■ Digital Communication Management	SEP/JAN
■ Geographic Information Systems (GIS)*	SEP
■ Photography – Advanced	SEP
■ Public Relations – Corporate Communications	SEP/JAN
■ Visual Effects and Editing for Contemporary Media	SEP

Technology and Science

■ Electronics & Embedded Systems Development	SEP/JAN
■ Applied Aerospace Manufacturing	SEP/JAN/MAY
■ Applied Mechanical Design	SEP/JAN/MAY
■ Automotive Sales	SEP/JAN/MAY
■ Automotive Service Management	SEP/JAN/MAY
■ BIM & Integrated Practice	SEP/JAN/MAY
■ Cannabis Applied Science	SEP/JAN
■ Composites and Advanced Materials Aerospace Manufacturing	SEP
■ Construction Project Management	SEP/JAN/MAY
■ Practical Elements of Mechanical Engineering	SEP/JAN/MAY
■ Remotely Piloted Aerial Systems Commercial Operations	SEP/JAN

Other

■ Advanced Communication for Professionals	SEP/JAN/MAY
■ Research and Evaluation*	SEP
■ Teaching English to Speakers of Other Languages & Intercultural Competence	SEP

Program Listing Legend

■ 1 year program (two semesters)	■ 4 year program
■ 1 year program (three semesters back to back)	■ 5 year program
■ 2 year program (accelerated)	■ 1 year post-graduate program
■ 2 year program	■ 2 year post-graduate program
■ 3 year program	■ * Co-operative education program (work-study)

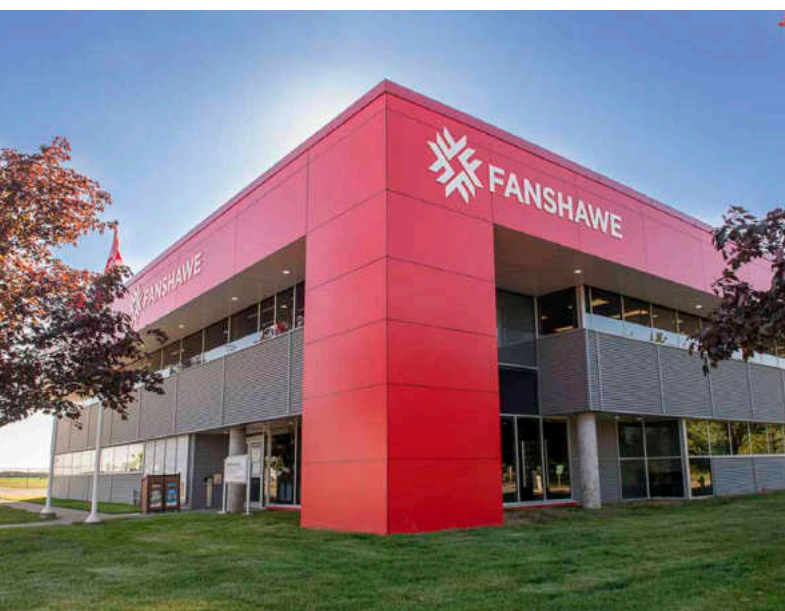
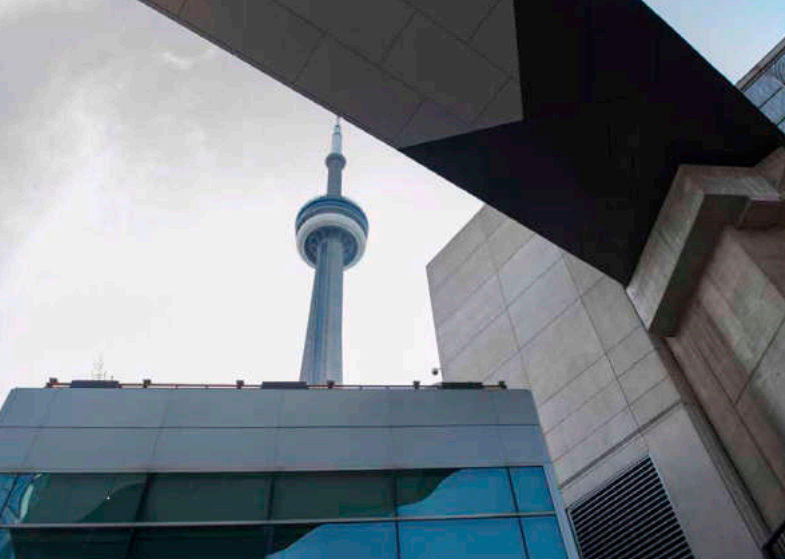

London Downtown Campus

School of Digital and Performing Arts

137 Dundas Street, London, Ontario

CERTIFICATE, DIPLOMA PROGRAMS

Starting Date

■ Game-Design	SEP/JAN
■ Interactive Media Development – 3D Visualization	SEP/JAN
■ Animation	SEP
■ Interactive Media Design	SEP/JAN

POSTGRADUATE PROGRAMS

Starting Date

■ 3D Animation and Character Design	SEP
■ Costume Production	SEP
■ Interactive Media Specialist	SEP

London Downtown Campus

School of Information Technology

130 Dundas Street, London, Ontario

CERTIFICATE, DIPLOMA PROGRAMS

Starting Date

■ Computer Programming and Analysis*	SEP/JAN
■ Web Development and Internet Applications	JAN

POSTGRADUATE PROGRAMS

Starting Date

■ Game Development – Advanced Programming	SEP
---	-----

London Downtown Campus

School of Tourism, Hospitality and Culinary Arts

130 Dundas Street, London, Ontario

CERTIFICATE, DIPLOMA PROGRAMS

Starting Date

■ Baking and Pastry Arts Management	SEP/JAN/MAY
■ Culinary Management	SEP/JAN/MAY
■ Event Planning*	SEP/JAN
■ Food and Beverage Management*	SEP/JAN/MAY
■ Golf and Club Management*	SEP
■ Hospitality – Hotel & Resort Services Management*	SEP/JAN
■ Nutrition and Food Service Management	SEP
■ Tourism – Travel*	SEP
■ Culinary Skills	SEP/JAN/MAY
■ Professional Butchery Techniques	SEP

POSTGRADUATE PROGRAMS

Starting Date

■ Hospitality & Tourism Operations Management	SEP/JAN/MAY
■ Food Processing – Operational Leadership*	SEP
■ Guest Relations Management – Concierge Specialist	SEP

London South Campus

1060 Wellington Road, London, Ontario

POSTGRADUATE PROGRAMS

Starting Date

■ Business and Information Systems Architecture	SEP/JAN/MAY
■ Business Management	SEP/JAN/MAY
■ Health Care Administration Management	SEP/JAN/MAY
■ Agri-Business Management	SEP
■ Information Technology Infrastructure	SEP/JAN/MAY

St. Thomas Campus

120 Bill Martyn Pkwy, St Thomas, Ontario

CERTIFICATE, DIPLOMA PROGRAMS

Starting Date

■ Child and Youth Care	SEP
■ Early Childhood Education	SEP
■ Mechanical Engineering Technician – Tool & Die*	SEP
■ Mechanical Engineering Technician	SEP
■ Mechanical Engineering Technician – Industrial Maintenance	SEP
■ Renewable Energies Technician*	SEP
■ Personal Support Worker	SEP/JAN/MAY
■ Pre-Health Sciences Pathway to Advanced Diplomas and Degrees	SEP
■ Welding Techniques	SEP/MAY
■ Power Engineering Techniques - 4th Class	SEP/MAY

Woodstock Campus

369 Finkle St, Woodstock, Ontario

CERTIFICATE, DIPLOMA PROGRAMS

Starting Date

■ Child and Youth Care	SEP
■ Early Childhood Education	SEP
■ Educational Support	SEP
■ Heating, Refrigeration & Air Conditioning Technician*	SEP
■ Office Administration – Executive*	JAN
■ Practical Nursing	SEP
■ Police Foundations (Accelerated)	SEP
■ Personal Support Worker	SEP/JAN
■ Pre-Health Sciences Pathway to Advanced Diplomas and Degrees	SEP
■ Hair Stylist	SEP/JAN

Program Listing Legend

■ 1 year program (two semesters)	■ 4 year program
■ 1 year program (three semesters back to back)	■ 5 year program
■ 2 year program (accelerated)	■ 1 year post-graduate program
■ 2 year program	■ 2 year post-graduate program
■ 3 year program	* Co-operative education program (work-study)

Simcoe Campus

634 Ireland Rd, Simcoe, Ontario

CERTIFICATE, DIPLOMA PROGRAMS

Starting Date

■ Adventure Expeditions & Interpretive Leadership*	SEP
■ Social Service Worker	JAN/MAY
■ Social Service Worker (Fast Track)	SEP
■ Office Administration – Executive*	JAN
■ Personal Support Worker	SEP/JAN
■ Welding Techniques	SEP/JAN

POSTGRADUATE PROGRAMS

Starting Date

■ Agri-Business Management	JAN/MAY
----------------------------	---------

Fanshawe Toronto

*655 Bay Street, Toronto, Ontario

CERTIFICATE, DIPLOMA PROGRAMS

Starting Date

■ Developmental Services Worker	SEP/JAN/MAY
■ Hospitality – Hotel & Resort Services Management*	SEP/JAN/MAY

POSTGRADUATE PROGRAMS

Starting Date

■ Hospitality & Tourism Operations Management	SEP/JAN/MAY
■ Addictions and Mental Health	SEP/JAN/MAY
■ Gerontology – Interprofessional Practice	SEP/JAN/MAY

*Starting September 2022. New location on Bay Street from January 2023.

Fanshawe's English for Academic Purposes (EAP) program will help you gain the English and academic skills necessary for post-secondary success. EAP Levels 6-10 have a career focus to help you learn more about career-specific vocabulary, job skills for the future and the Canadian workplace. Our highly qualified professors and staff will help support you on your educational journey, and you will learn with other students from all over the world. Take the practice test at www.fanshawec.ca/EAPtest to give you an estimate of your EAP level.

EAP Tuition Fees: (Canadian Dollars)

Number of weeks for each level: 8

Tuition Fees:..... \$2,924.00

Ancillary Fees:\$396.03

Total Fees:..... \$3,320.03



FANSHAWE
International Centre



EduCanada
A world of possibilities
Un monde de possibilités

Fanshawe College International Services Office

Room E2025, 1001 Fanshawe College Boulevard

London, Ontario, Canada N5Y 5R6

E-mail: international@fanshawec.ca

Phone: 519-452-4150 Fax: 519-659-9393

Office Hours: Monday to Friday, 8:30 a.m. - 4:30 p.m.

www.fanshawec.ca/international



facebook.com/fanshaweint



youtube.com/fanshaweinternational



[@fanshawe_international](https://instagram.com/@fanshawe_international)



fanshawec.ca/blog

