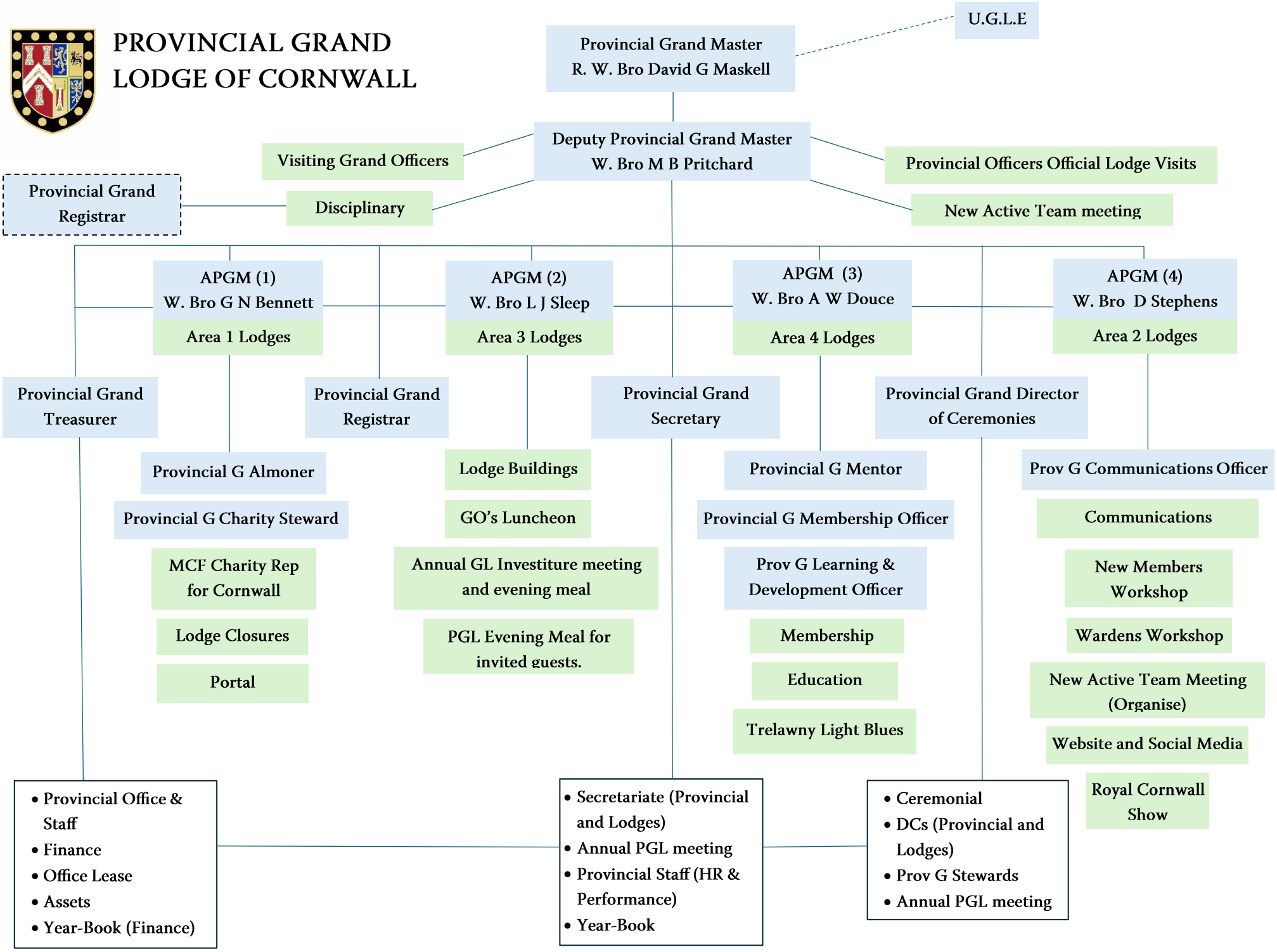PROVINCIAL GRAND LODGE OF CORNWALL