

CENTRAL INTERNAL DIVIDER

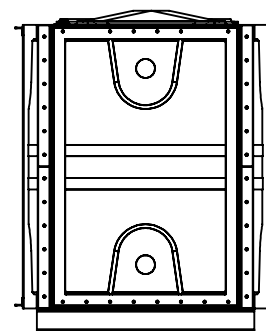
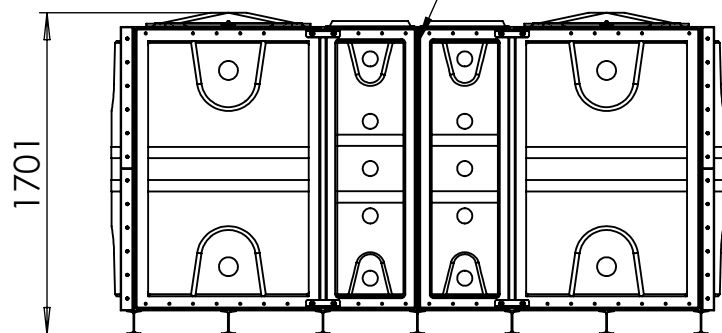

TITLE
PW.3x1x1.5.IFB.DIV.AG

DRAWN BY C.Larkin DATE 16/04/2024

CUSTOMER
CUSTOMER

NOTE:
Purewater sectional tanks must be fully supported on a flat, level & continuous foundation which provides structural support to the tank when full to maximum capacity. It is essential that the installer and/or user refers to the conditions of the installation document prior to the installation of the tank. Under no circumstances should any part of the tank structure be used to provide support to pipework and/or any ancillary items.

ALL DIMENSIONS +/- 5mm
UNLESS OTHERWISE STATED

A4

DESCRIPTION:

PW.3x1x1.5.IFB.DIV.AG Sectional cold water storage tank c/w manway access.

ALL DIMENSIONS IN MM - DO NOT SCALE

TANK SPECIFICATION :

INTERNAL DIMENSIONS	3000 x 1000 x 1500mm
EXTERNAL DIMENSIONS	3240 x 1380 x 1701mm
NOM. CAPACITY	4500 Litres
INSULATION THICKNESS	50mm
MATERIAL	Hot press moulded GRP



SCALE:1:40

SHEET 1 OF 1