

TITLE  
**PWHG.2.5x2.5x2**

|                      |                    |
|----------------------|--------------------|
| DRAWN BY<br>C.Larkin | DATE<br>22/05/2024 |
|----------------------|--------------------|

Foundation Requirements:  
The foundation area must be no less in length and width than the external dimensions of the enclosure. The foundation must be constructed so as to be capable of supporting the weight of the enclosure and equipment contained within it. The foundation must be continuous and be no more than ±2mm over any given metre.

DESCRIPTION:  
**PWHG.2.5x2.5x2**  
**KIOSK**

|            |              |
|------------|--------------|
| SCALE:1:50 | SHEET 1 OF 2 |
|------------|--------------|

| TANK SPECIFICATION : |                      |
|----------------------|----------------------|
| INTERNAL DIMENSIONS  | 2360 x 2360 x 2000mm |
| EXTERNAL DIMENSIONS  | 2575 x 2575 x 2200mm |
| INSULATION THICKNESS | 18mm                 |
| MATERIAL             | GRP - GREY           |
|                      |                      |
|                      |                      |



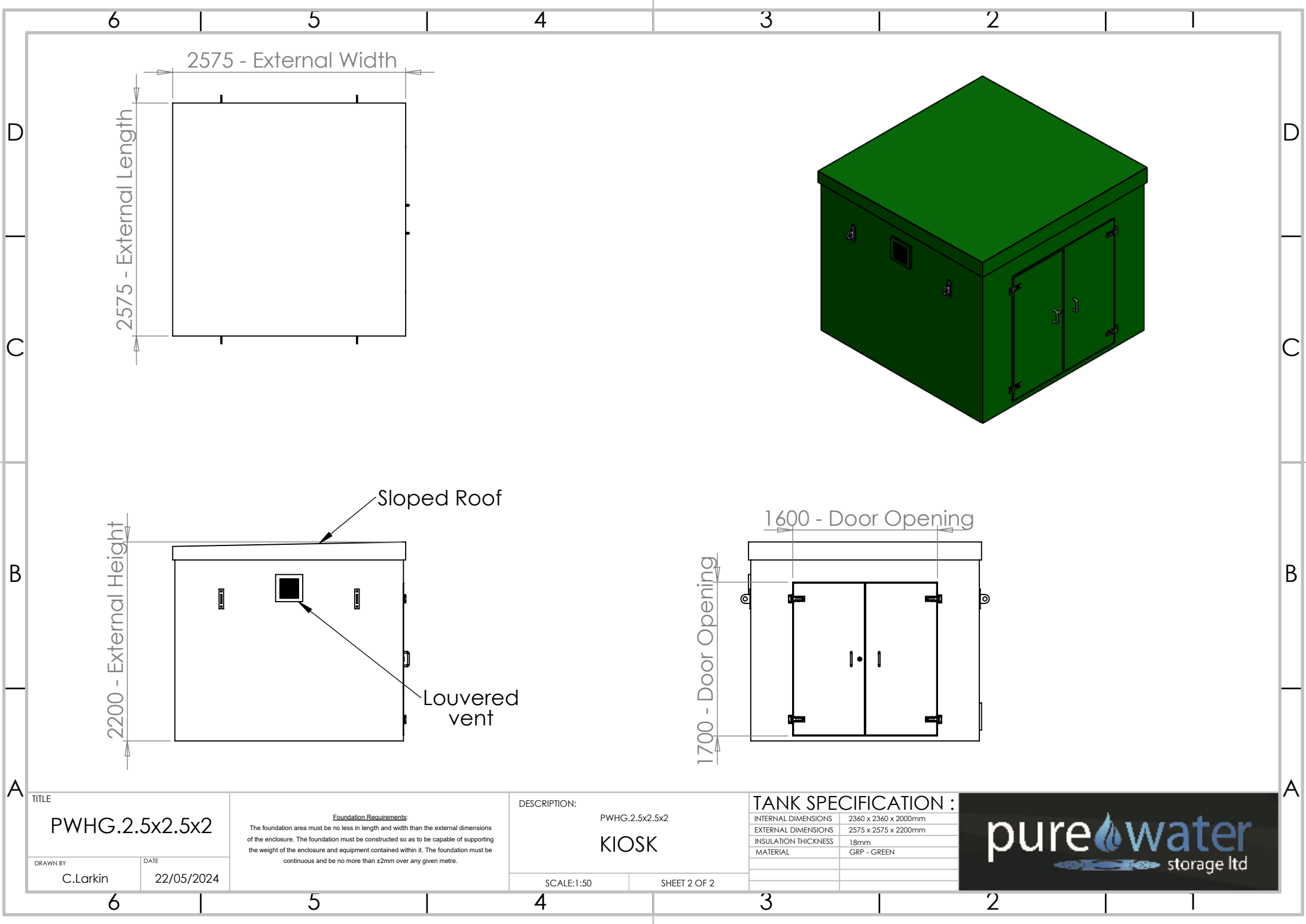

TITLE

PWHG.2.5x2.5x2

DRAWN BY C.Larkin

DATE 22/05/2024

Foundation Requirements:

The foundation area must be no less in length and width than the external dimensions of the enclosure. The foundation must be constructed so as to be capable of supporting the weight of the enclosure and equipment contained within it. The foundation must be continuous and be no more than ±2mm over any given metre.

DESCRIPTION:

PWHG.2.5x2.5x2

KIOSK

SCALE:1:50

SHEET 2 OF 2

