

CENTRAL INTERNAL DIVIDER

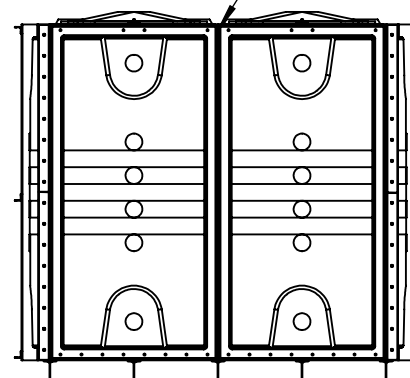

TITLE
PW.2x1.5x2.IFB.DIV.AG

DRAWN BY C.Larkin DATE 16/04/2024

CUSTOMER
CUSTOMER

NOTE:
Purewater sectional tanks must be fully supported on a flat, level & continuous foundation which provides structural support to the tank when full to maximum capacity. It is essential that the installer and/or user refers to the conditions of the installation document prior to the installation of the tank. Under no circumstances should any part of the tank structure be used to provide support to pipework and/or any ancillary items.

ALL DIMENSIONS +/- 5mm
UNLESS OTHERWISE STATED

A4

DESCRIPTION:

PW.2x1.5x2.IFB.DIV.AG Sectional cold water storage tank c/w manway access.

ALL DIMENSIONS IN MM - DO NOT SCALE

TANK SPECIFICATION :

| | |
|----------------------|-----------------------|
| INTERNAL DIMENSIONS | 2000 x 1500 x 2000mm |
| EXTERNAL DIMENSIONS | 2420 x 1744 x 2201mm |
| NOM. CAPACITY | 6000 Litres |
| INSULATION THICKNESS | 50mm |
| MATERIAL | Hot press moulded GRP |



SCALE:1:45

SHEET 1 OF 1