

Sloped roof

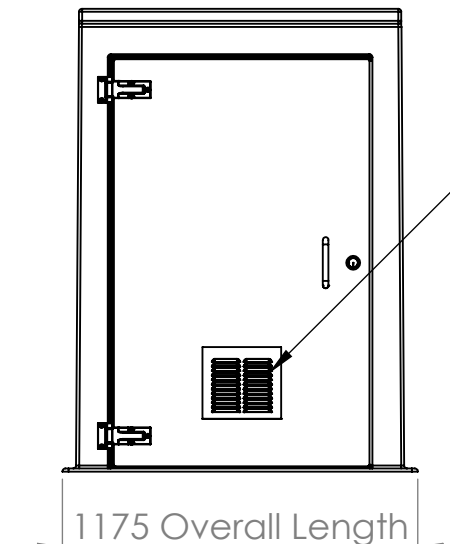

Louvered vent

TITLE			Foundation Requirements:		DESCRIPTION:	DATE	VERSION	NOTES	TANK SPECIFICATION :				
PWH1501			The foundation area must be no less in length and width than the external dimensions of the enclosure. The foundation must be constructed so as to be capable of supporting the weight of the enclosure and equipment contained within it. The foundation must be continuous and be no more than ±2mm over any given metre.						PWH1501 c/w Louvered vent	17/12/2021		A	FIRST ISSUE
DRAWN BY J. Ellison			DATE 17/02/2022		EXTERNAL DIMENSIONS	1175 x 1175 x 1530mm							
					DRY WEIGHT	120 KG							
					INSULATION THICKNESS	25mm							
CUSTOMER			ALL DIMENSIONS +/- 5mm UNLESS OTHERWISE STATED		A4						SCALE: 1:25	SHEET 1 OF 2	
CUSTOMER													ALL DIMENSIONS IN MM - DO NOT SCALE

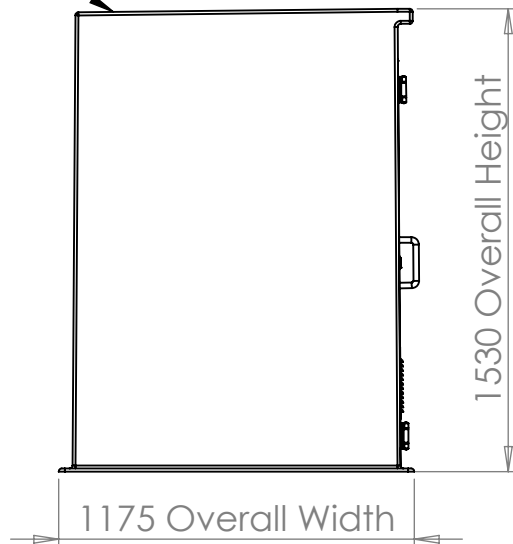
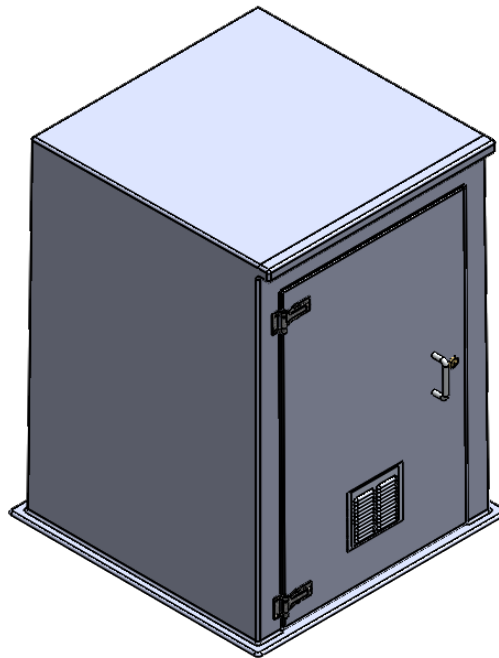

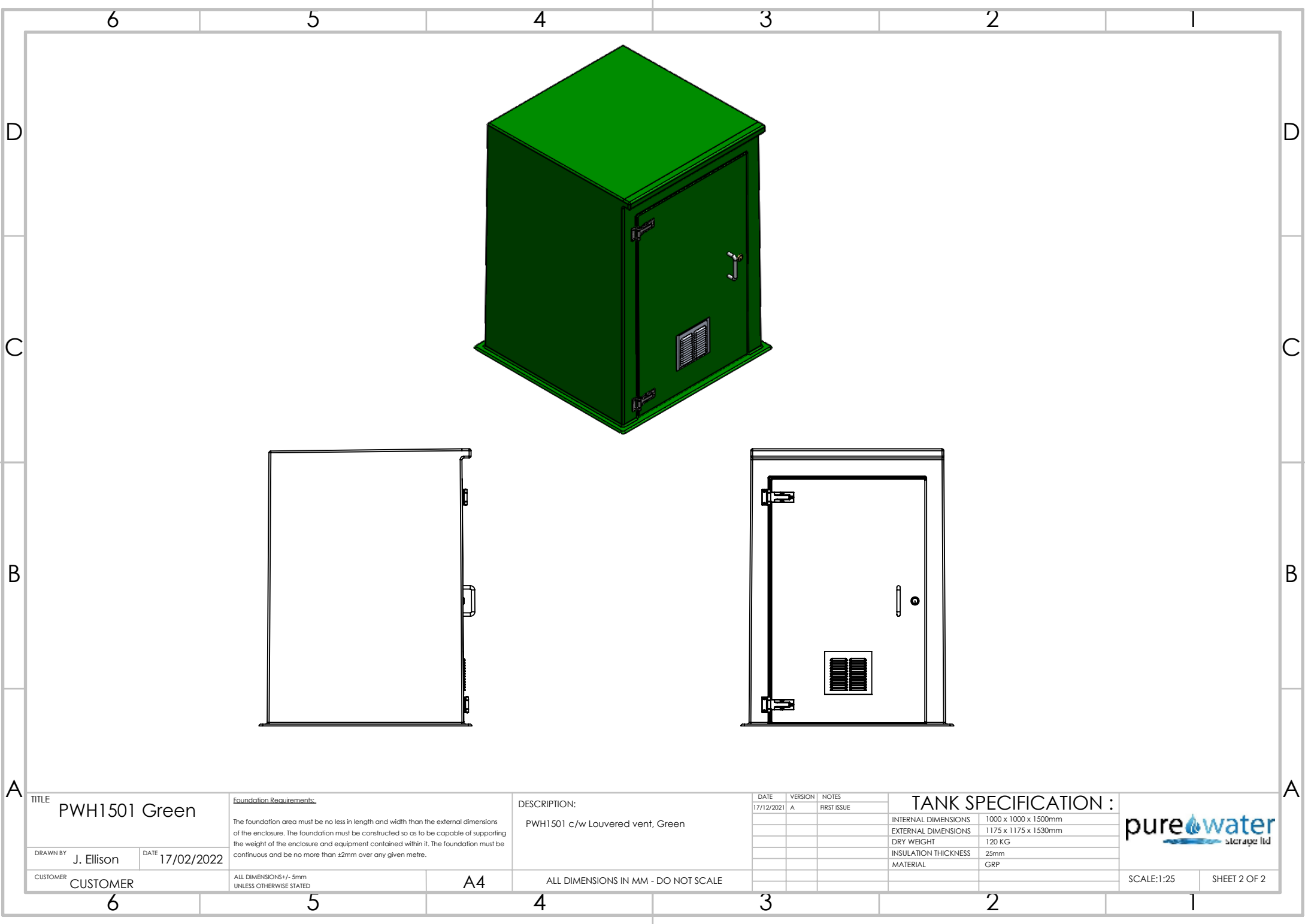

TITLE		PWH1501 Green	
DRAWN BY	J. Ellison	DATE	17/02/2022
CUSTOMER	CUSTOMER		

Foundation Requirements:	
The foundation area must be no less in length and width than the external dimensions of the enclosure. The foundation must be constructed so as to be capable of supporting the weight of the enclosure and equipment contained within it. The foundation must be continuous and be no more than ±2mm over any given metre.	
ALL DIMENSIONS+/- 5mm UNLESS OTHERWISE STATED	A4

DESCRIPTION:	
PWH1501 c/w Louvered vent, Green	
ALL DIMENSIONS IN MM - DO NOT SCALE	

DATE	VERSION	NOTES
17/12/2021	A	FIRST ISSUE

TANK SPECIFICATION :	
INTERNAL DIMENSIONS	1000 x 1000 x 1500mm
EXTERNAL DIMENSIONS	1175 x 1175 x 1530mm
DRY WEIGHT	120 KG
INSULATION THICKNESS	25mm
MATERIAL	GRP



SCALE:1:25

SHEET 2 OF 2