

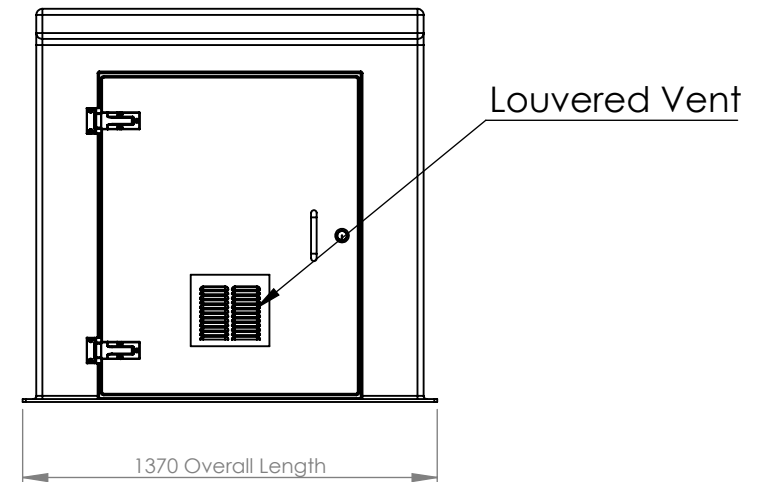

Sloped roof

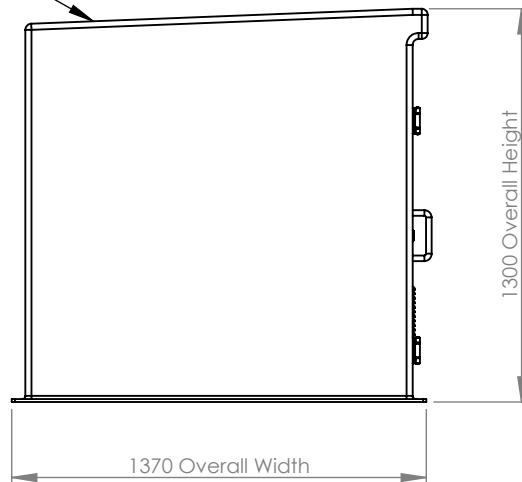

TITLE PWH1818		<u>Foundation Requirements:</u> The foundation area must be no less in length and width than the external dimensions of the enclosure. The foundation must be constructed so as to be capable of supporting the weight of the enclosure and equipment contained within it. The foundation must be continuous and be no more than ±2mm over any given metre.		DESCRIPTION: PWH1818 c/w Louvered Vent	DATE 09/12/2021 VERSION A NOTES FIRST ISSUE	TANK SPECIFICATION : INTERNAL DIMENSIONS 1220 x 1220 x 1220mm EXTERNAL DIMENSIONS 1370 x 1370 x 1300mm DRY WEIGHT 125 KG INSULATION THICKNESS 25mm MATERIAL GRP			
DRAWN BY J. Ellison	DATE 21/01/2022								
CUSTOMER CUSTOMER		ALL DIMENSIONS+/- 5mm UNLESS OTHERWISE STATED		A4	ALL DIMENSIONS IN MM - DO NOT SCALE				SCALE:1:25 SHEET 1 OF 2

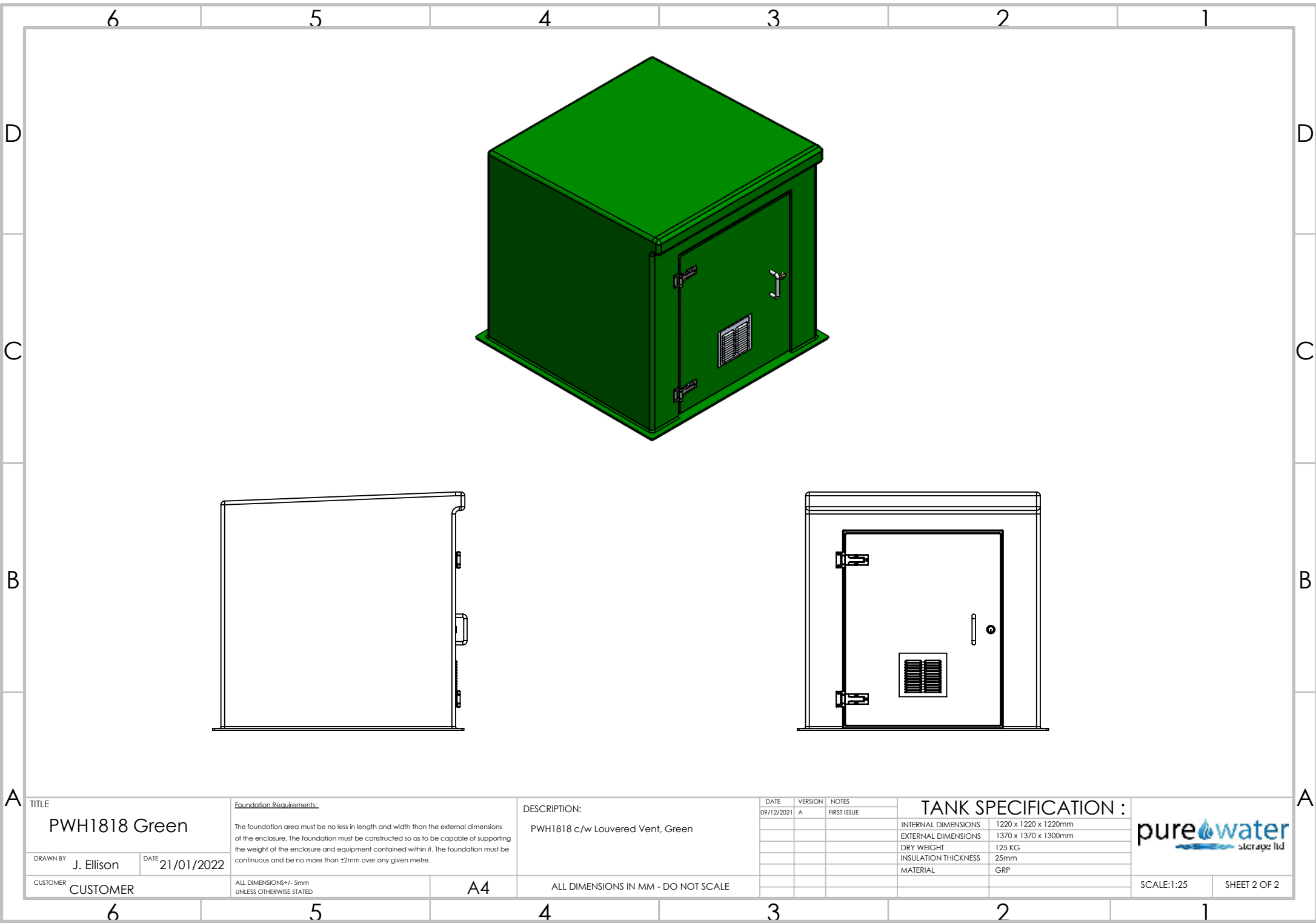

TITLE
PWH1818 Green

DRAWN BY J. Ellison DATE 21/01/2022

CUSTOMER CUSTOMER

Foundation Requirements:

The foundation area must be no less in length and width than the external dimensions of the enclosure. The foundation must be constructed so as to be capable of supporting the weight of the enclosure and equipment contained within it. The foundation must be continuous and be no more than ±2mm over any given metre.

ALL DIMENSIONS +/- 5mm
UNLESS OTHERWISE STATED

A4

DESCRIPTION:

PWH1818 c/w Louvered Vent, Green

ALL DIMENSIONS IN MM - DO NOT SCALE

DATE 09/12/2021 VERSION A NOTES FIRST ISSUE

TANK SPECIFICATION :

INTERNAL DIMENSIONS	1220 x 1220 x 1220mm
EXTERNAL DIMENSIONS	1370 x 1370 x 1300mm
DRY WEIGHT	125 KG
INSULATION THICKNESS	25mm
MATERIAL	GRP

purewater storage ltd

SCALE:1:25

SHEET 2 OF 2