

TITLE		Foundation Requirements:		DESCRIPTION:		DATE		VERSION		NOTES		TANK SPECIFICATION : INTERNAL DIMENSIONS 1000 x 1000 x 2000mm EXTERNAL DIMENSIONS 1150 x 1150 x 2080mm DRY WEIGHT xxx KG INSULATION THICKNESS 25mm MATERIAL GRP 	
PWH2001		The foundation area must be no less in length and width than the external dimensions of the enclosure. The foundation must be constructed so as to be capable of supporting the weight of the enclosure and equipment contained within it. The foundation must be continuous and be no more than ±2mm over any given metre.		PWH2001 c/w Louvered vent		21/12/2021		A		FIRST ISSUE			
DRAWN BY J. Ellison		DATE 21/01/2022											
CUSTOMER		ALL DIMENSIONS+/- 5mm UNLESS OTHERWISE STATED		A4									
												SCALE:1:30	
												SHEET 1 OF 2	

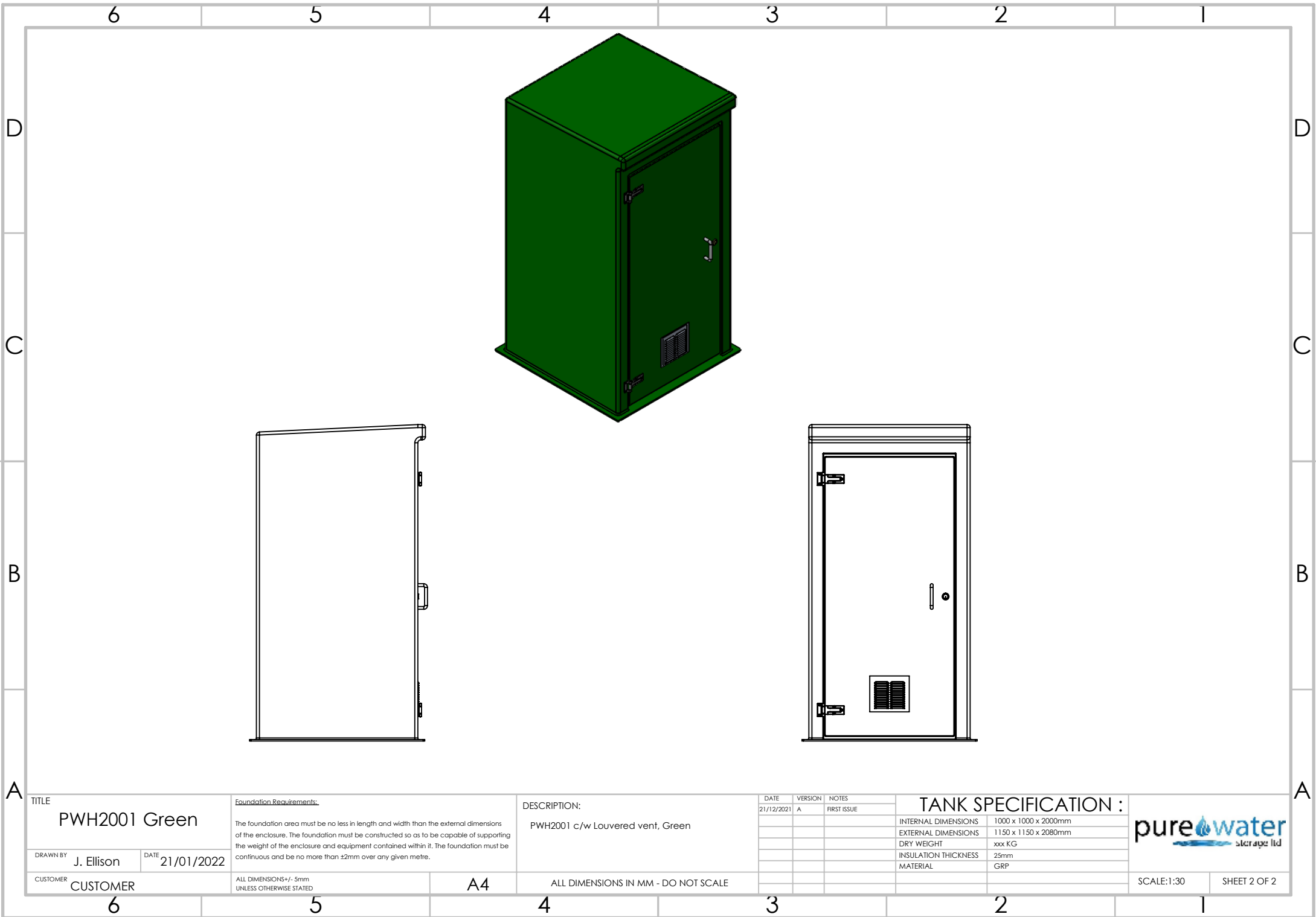

TITLE
PWH2001 Green

DRAWN BY J. Ellison DATE 21/01/2022

CUSTOMER CUSTOMER

Foundation Requirements:
The foundation area must be no less in length and width than the external dimensions of the enclosure. The foundation must be constructed so as to be capable of supporting the weight of the enclosure and equipment contained within it. The foundation must be continuous and be no more than ±2mm over any given metre.

ALL DIMENSIONS+/- 5mm
UNLESS OTHERWISE STATED

A4

DESCRIPTION:
PWH2001 c/w Louvered vent, Green

ALL DIMENSIONS IN MM - DO NOT SCALE

DATE	VERSION	NOTES
21/12/2021	A	FIRST ISSUE

TANK SPECIFICATION :	
INTERNAL DIMENSIONS	1000 x 1000 x 2000mm
EXTERNAL DIMENSIONS	1150 x 1150 x 2080mm
DRY WEIGHT	xxx KG
INSULATION THICKNESS	25mm
MATERIAL	GRP



SCALE:1:30 SHEET 2 OF 2