

Sloped roof

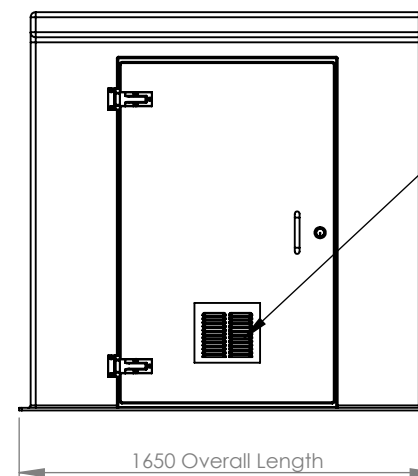
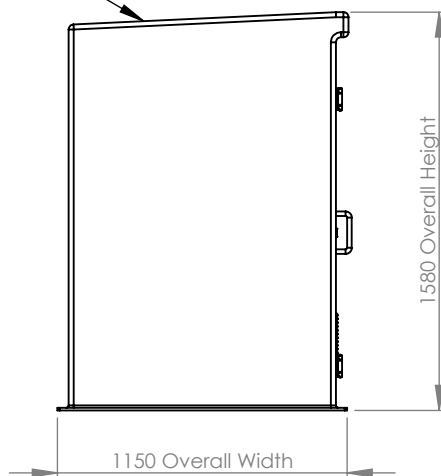

Louvered Vent

TITLE		PWH2250
DRAWN BY	J. Ellison	DATE 21/01/2022
CUSTOMER		CUSTOMER

Foundation Requirements:
The foundation area must be no less in length and width than the external dimensions of the enclosure. The foundation must be constructed so as to be capable of supporting the weight of the enclosure and equipment contained within it. The foundation must be continuous and be no more than ±2mm over any given metre.
ALL DIMENSIONS +/- 5mm UNLESS OTHERWISE STATED

DESCRIPTION:	PWH2250 c/w Louvered Vent
ALL DIMENSIONS IN MM - DO NOT SCALE	

DATE	VERSION	NOTES
09/12/2021	A	FIRST ISSUE

TANK SPECIFICATION :	
INTERNAL DIMENSIONS	1500 x 1000 x 1500mm
EXTERNAL DIMENSIONS	1650 x 1150 x 1580mm
DRY WEIGHT	150 KG
INSULATION THICKNESS	25mm
MATERIAL	GRP

	
SCALE:1:30	SHEET 1 OF 2

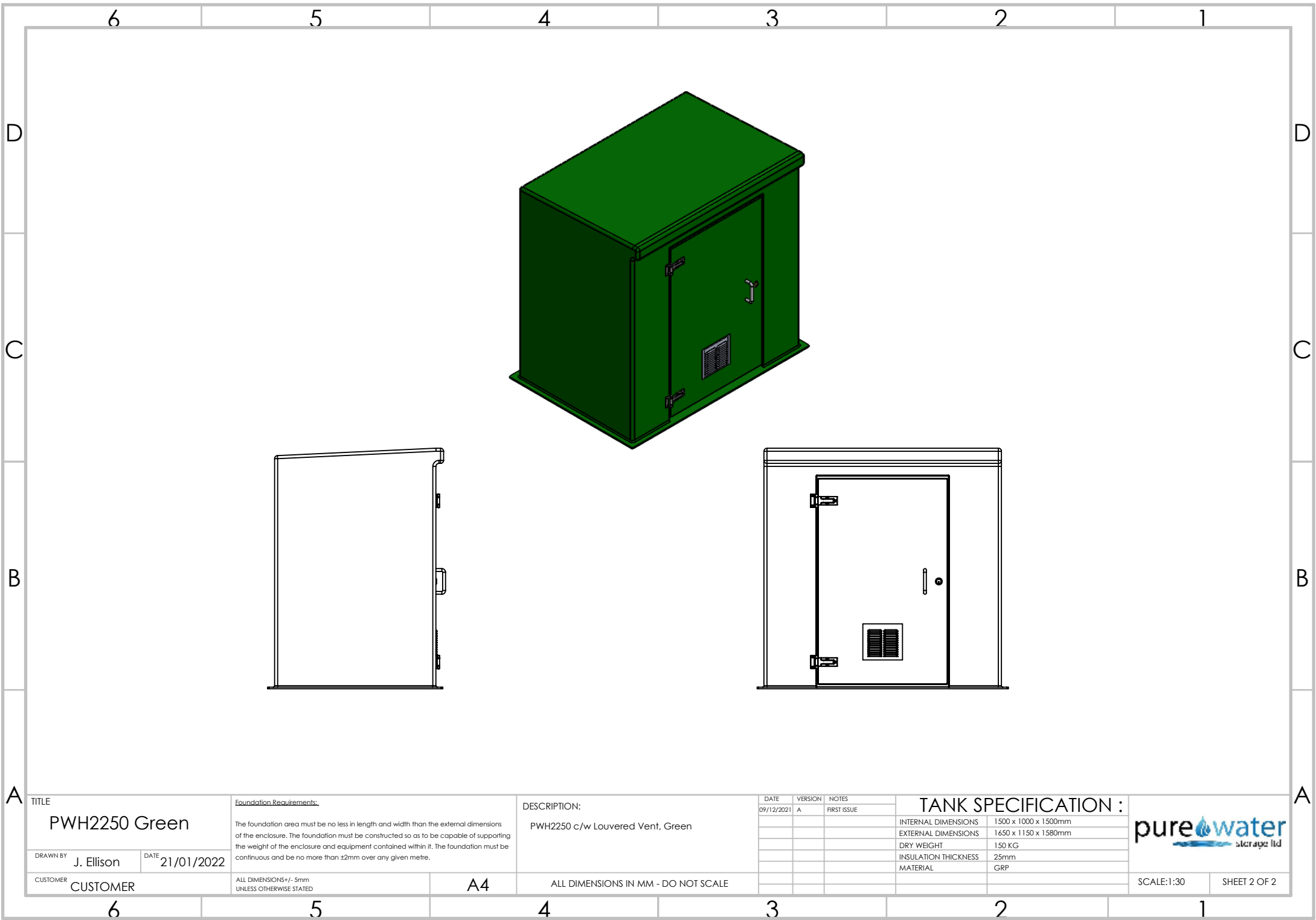

TITLE	
PWH2250 Green	
DRAWN BY	J. Ellison
DATE	21/01/2022
CUSTOMER	CUSTOMER

Foundation Requirements:
The foundation area must be no less in length and width than the external dimensions of the enclosure. The foundation must be constructed so as to be capable of supporting the weight of the enclosure and equipment contained within it. The foundation must be continuous and be no more than ±2mm over any given metre.
ALL DIMENSIONS+/- 5mm UNLESS OTHERWISE STATED

DESCRIPTION:
PWH2250 c/w Louvered Vent, Green
ALL DIMENSIONS IN MM - DO NOT SCALE

DATE	VERSION	NOTES
09/12/2021	A	FIRST ISSUE

TANK SPECIFICATION :	
INTERNAL DIMENSIONS	1500 x 1000 x 1500mm
EXTERNAL DIMENSIONS	1650 x 1150 x 1580mm
DRY WEIGHT	150 KG
INSULATION THICKNESS	25mm
MATERIAL	GRP



SCALE:1:30

SHEET 2 OF 2