

TITLE		Foundation Requirements:		DESCRIPTION:		DATE		VERSION		NOTES		TANK SPECIFICATION :					
PWH3001		The foundation area must be no less in length and width than the external dimensions of the enclosure. The foundation must be constructed so as to be capable of supporting the weight of the enclosure and equipment contained within it. The foundation must be continuous and be no more than ±2mm over any given metre.		PWH3001 c/w Louvered vent to LH Door		09/12/2021		A		FIRST ISSUE							
DRAWN BY J. Ellison						DATE 21/01/2022											
CUSTOMER						ALL DIMENSIONS+/- 5mm UNLESS OTHERWISE STATED		A4		ALL DIMENSIONS IN MM - DO NOT SCALE							

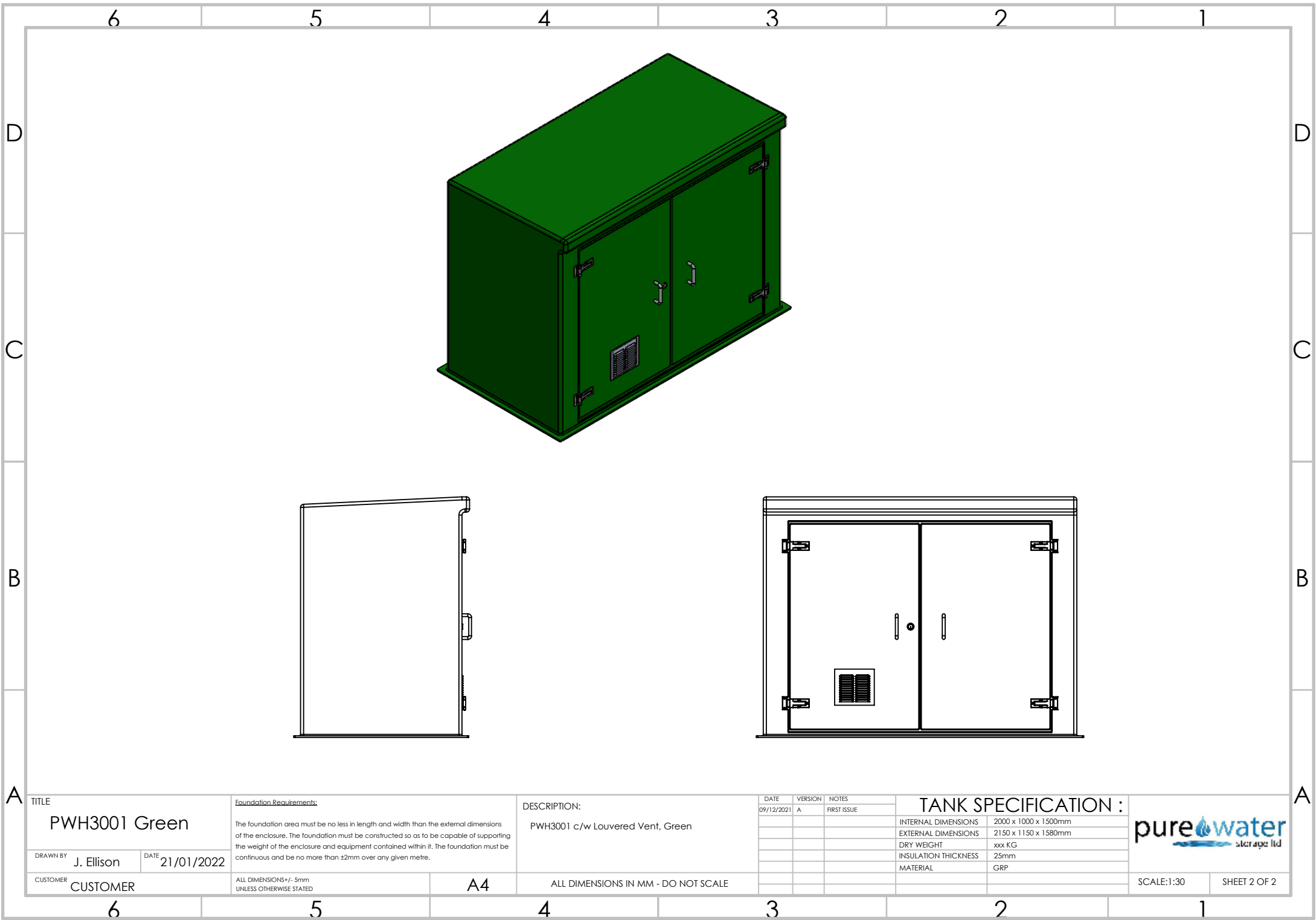

TITLE	
PWH3001 Green	
DRAWN BY	J. Ellison
DATE	21/01/2022
CUSTOMER	CUSTOMER

Foundation Requirements:
The foundation area must be no less in length and width than the external dimensions of the enclosure. The foundation must be constructed so as to be capable of supporting the weight of the enclosure and equipment contained within it. The foundation must be continuous and be no more than ±2mm over any given metre.
ALL DIMENSIONS+/- 5mm UNLESS OTHERWISE STATED

DESCRIPTION:
PWH3001 c/w Louvered Vent, Green
ALL DIMENSIONS IN MM - DO NOT SCALE

DATE	VERSION	NOTES
09/12/2021	A	FIRST ISSUE

TANK SPECIFICATION :	
INTERNAL DIMENSIONS	2000 x 1000 x 1500mm
EXTERNAL DIMENSIONS	2150 x 1150 x 1580mm
DRY WEIGHT	xxx KG
INSULATION THICKNESS	25mm
MATERIAL	GRP



SCALE:1:30

SHEET 2 OF 2