

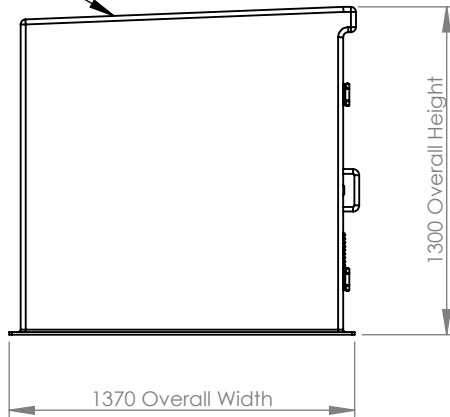

Sloped roof

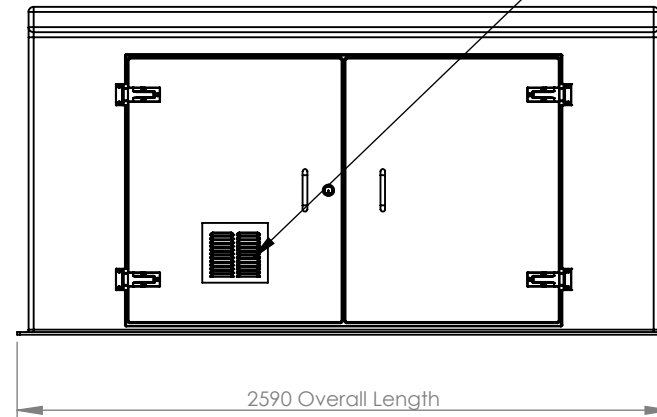

Double door with
Louvered vent to
LH door



TITLE		Foundation Requirements:		DESCRIPTION:		DATE		VERSION		NOTES		TANK SPECIFICATION :					
PWH3636		The foundation area must be no less in length and width than the external dimensions of the enclosure. The foundation must be constructed so as to be capable of supporting the weight of the enclosure and equipment contained within it. The foundation must be continuous and be no more than ±2mm over any given metre.		PWH3636 c/w Louvered Vent to LH Door		09/12/2021		A		FIRST ISSUE		INTERNAL DIMENSIONS				2440 x 1220 x 1220mm	
DRAWN BY		J. Ellison		DATE		21/01/2022						EXTERNAL DIMENSIONS				2590 x 1370 x 1300mm	
CUSTOMER		CUSTOMER		ALL DIMENSIONS+/- 5mm UNLESS OTHERWISE STATED		A4						DRY WEIGHT				220 KG	
												INSULATION THICKNESS				25mm	
												MATERIAL		GRP		SCALE:1:30	
																SHEET 1 OF 2	

DATE	VERSION	NOTES
09/12/2021	A	FIRST ISSUE

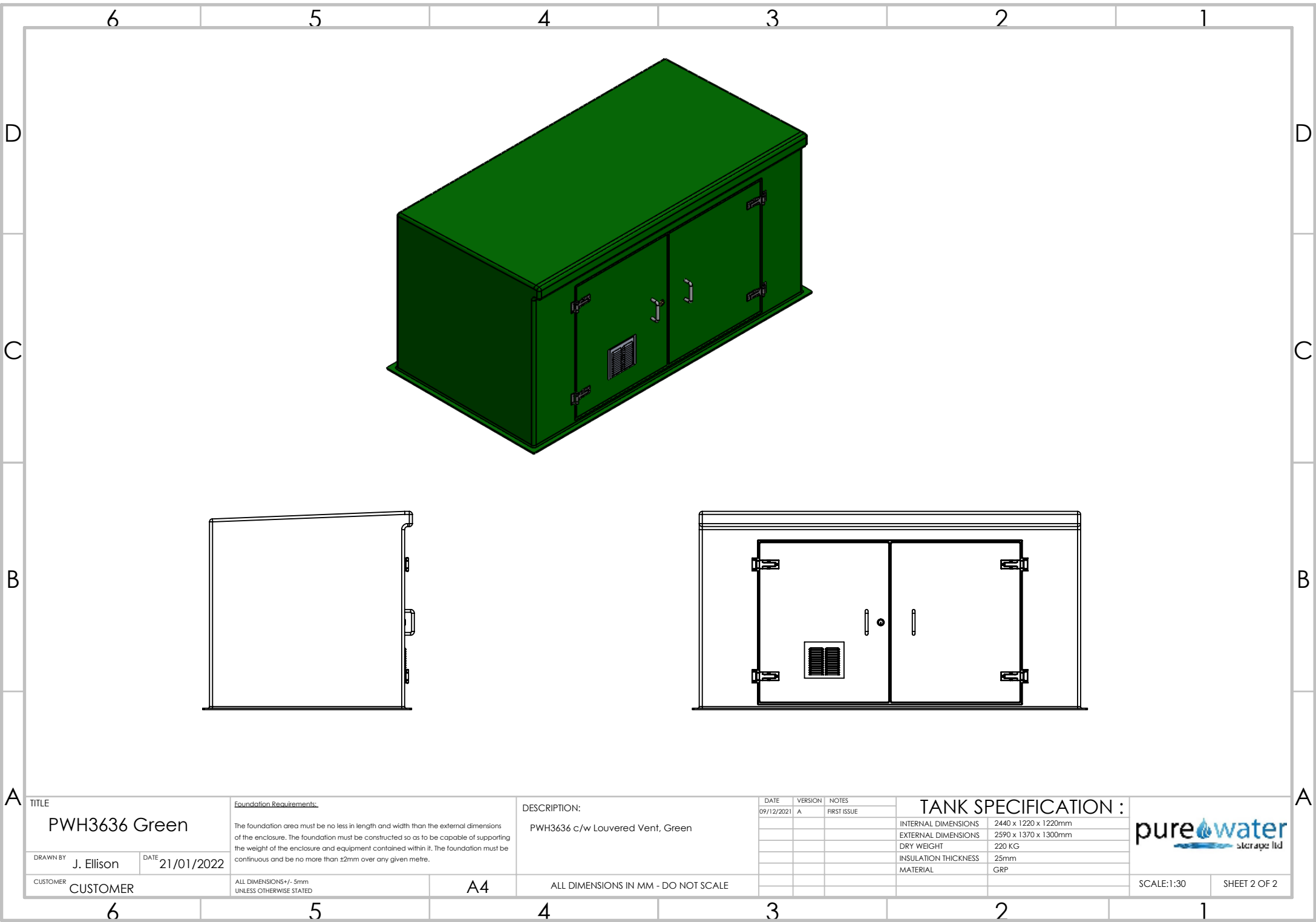

TITLE	
PWH3636 Green	
DRAWN BY	J. Ellison
DATE	21/01/2022
CUSTOMER	CUSTOMER

Foundation Requirements:
The foundation area must be no less in length and width than the external dimensions of the enclosure. The foundation must be constructed so as to be capable of supporting the weight of the enclosure and equipment contained within it. The foundation must be continuous and be no more than ±2mm over any given metre.
ALL DIMENSIONS+/- 5mm UNLESS OTHERWISE STATED

DESCRIPTION:
PWH3636 c/w Louvered Vent, Green
ALL DIMENSIONS IN MM - DO NOT SCALE

DATE	VERSION	NOTES
09/12/2021	A	FIRST ISSUE

TANK SPECIFICATION :	
INTERNAL DIMENSIONS	2440 x 1220 x 1220mm
EXTERNAL DIMENSIONS	2590 x 1370 x 1300mm
DRY WEIGHT	220 KG
INSULATION THICKNESS	25mm
MATERIAL	GRP

purewater storage ltd	
SCALE:1:30	SHEET 2 OF 2