

TITLE	
PWH501	
DRAWN BY	J. Ellison
DATE	21/01/2022
CUSTOMER	CUSTOMER

Foundation Requirements:
The foundation area must be no less in length and width than the external dimensions of the enclosure. The foundation must be constructed so as to be capable of supporting the weight of the enclosure and equipment contained within it. The foundation must be continuous and be no more than ±2mm over any given metre.
ALL DIMENSIONS +/- 5mm UNLESS OTHERWISE STATED

DESCRIPTION:
PWH501 c/w Louvered vent
ALL DIMENSIONS IN MM - DO NOT SCALE

DATE	VERSION	NOTES
21/12/2021	A	FIRST ISSUE

TANK SPECIFICATION :	
INTERNAL DIMENSIONS	1000 x 500 x 1000mm
EXTERNAL DIMENSIONS	1150 x 650 x 1080mm
DRY WEIGHT	42 KG
INSULATION THICKNESS	25mm
MATERIAL	GRP

purewater storage ltd	
SCALE:1:20	SHEET 1 OF 2

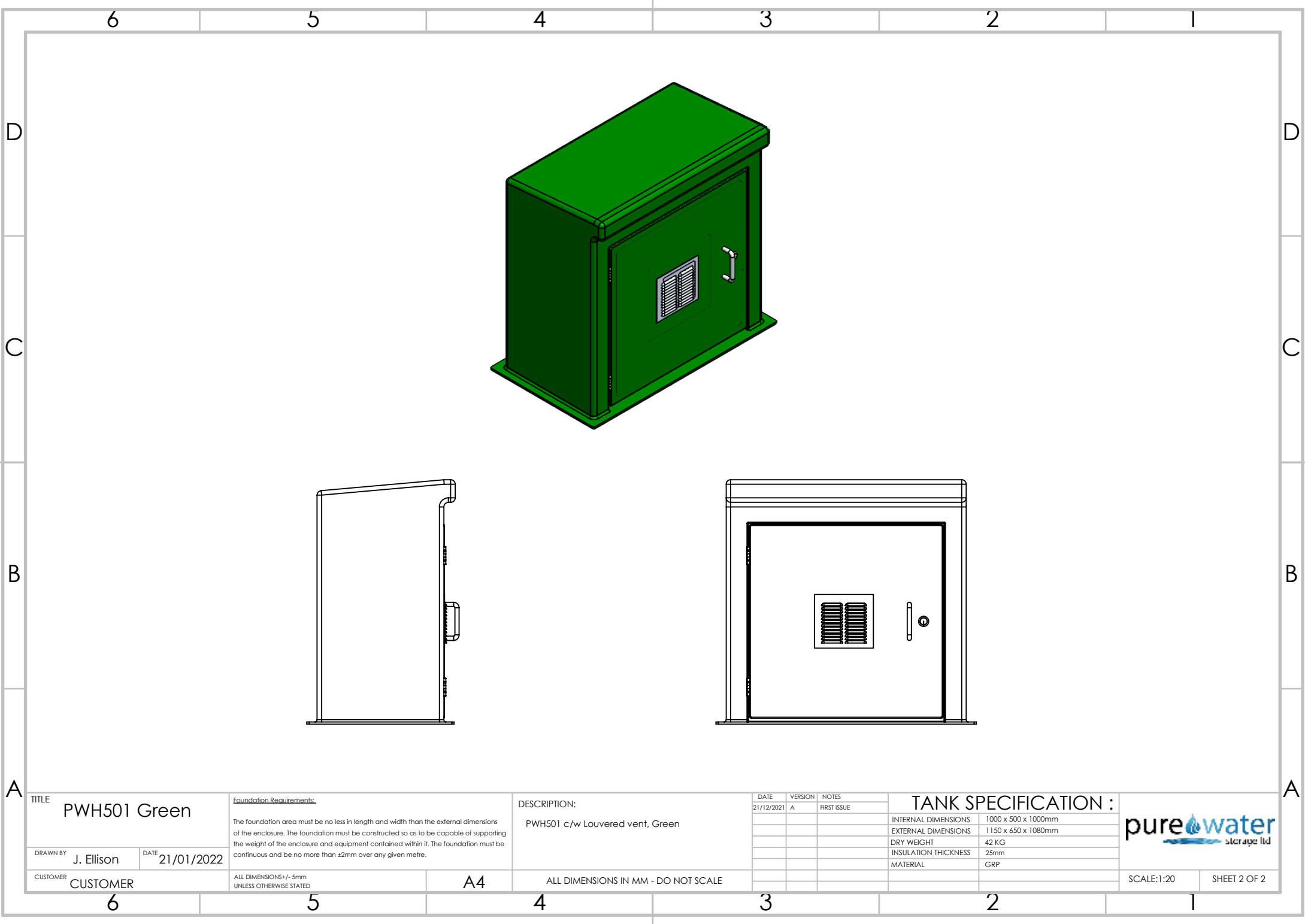

TITLE		PWH501 Green	
DRAWN BY		J. Ellison	DATE
CUSTOMER		CUSTOMER	21/01/2022

Foundation Requirements:	
The foundation area must be no less in length and width than the external dimensions of the enclosure. The foundation must be constructed so as to be capable of supporting the weight of the enclosure and equipment contained within it. The foundation must be continuous and be no more than ±2mm over any given metre.	
ALL DIMENSIONS+/- 5mm UNLESS OTHERWISE STATED	A4

DESCRIPTION:	
PWH501 c/w Louvered vent, Green	
ALL DIMENSIONS IN MM - DO NOT SCALE	

DATE	VERSION	NOTES
21/12/2021	A	FIRST ISSUE

TANK SPECIFICATION :	
INTERNAL DIMENSIONS	1000 x 500 x 1000mm
EXTERNAL DIMENSIONS	1150 x 650 x 1080mm
DRY WEIGHT	42 KG
INSULATION THICKNESS	25mm
MATERIAL	GRP



SCALE:1:20

SHEET 2 OF 2