

TITLE
CUCOMP.1500-1000

DRAWN BY J. Ellison DATE 02/03/2022

CUSTOMER
CUSTOMER

NOTE:
All Purewater tanks must be fully supported on a flat level & continuous foundation providing structural support to the tank when full to maximum operating capacity. It is essential that the user refers to the conditions of installation document prior to the installation of the tank. Under no circumstances should the tank body be used to provide support to pipework and ancillary items. The tank lid is a structural part of the tank and must be in place and fitted correctly when water is contained within the tank.

ALL DIMENSIONS +/- 5mm
UNLESS OTHERWISE STATED

A4

DESCRIPTION:
CUCOMP.1500-500.AG Airgap Combination Unit

ALL DIMENSIONS IN MM - DO NOT SCALE

DATE	VERSION	NOTES
02/03/2022	A	FIRST ISSUE

TANK SPECIFICATION :

WET COMPARTMENT	1000 x 1000 x 1000mm
DRY COMPARTMENT	500 x 1000 x 1000mm
EXTERNAL DIMENSIONS	1692 x 1192 x 1123mm
NOMINAL CAPACITY	1000 Litres
INSULATION THICKNESS	25mm
MATERIAL	GRP

purewater
storage ltd

SCALE:1:25 SHEET 1 OF 2

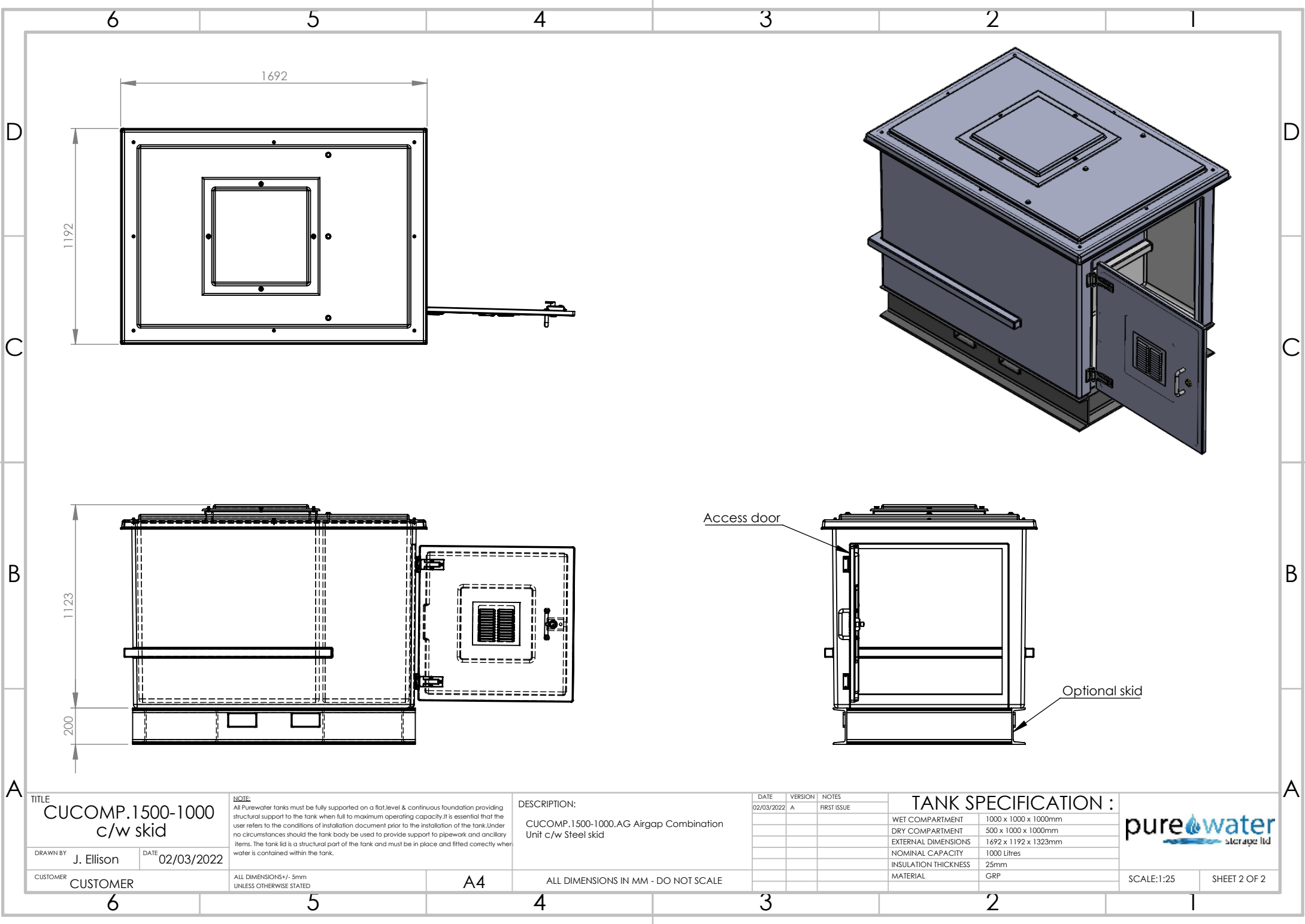

TITLE
CUCOMP.1500-1000
c/w skid

DRAWN BY J. Ellison DATE 02/03/2022
CUSTOMER CUSTOMER

NOTE:
All Purewater tanks must be fully supported on a flat, level & continuous foundation providing structural support to the tank when full to maximum operating capacity. It is essential that the user refers to the conditions of installation document prior to the installation of the tank. Under no circumstances should the tank body be used to provide support to pipework and ancillary items. The tank lid is a structural part of the tank and must be in place and fitted correctly when water is contained within the tank.

ALL DIMENSIONS +/- 5mm
UNLESS OTHERWISE STATED

DESCRIPTION:
CUCOMP.1500-1000.AG Airgap Combination Unit c/w Steel skid

ALL DIMENSIONS IN MM - DO NOT SCALE

DATE	VERSION	NOTES
02/03/2022	A	FIRST ISSUE

TANK SPECIFICATION :	
WET COMPARTMENT	1000 x 1000 x 1000mm
DRY COMPARTMENT	500 x 1000 x 1000mm
EXTERNAL DIMENSIONS	1692 x 1192 x 1323mm
NOMINAL CAPACITY	1000 Litres
INSULATION THICKNESS	25mm
MATERIAL	GRP