

# Ik Ben Thuis

Begingeneriek Thuis 2019

M&T: Miguel Wiels,

Niels Destadsbader

Arr.: Martijn Vanhees

**A**  $\text{♩} = 138$

Flute 1-2 *mf*

Oboe *p*

Bassoon *f*

B♭ Clarinet 1 *mf*

B♭ Clarinet 2-3 *mf*

Bass Clarinet *p*

Alto Sax 1-2

Tenor Sax

Baritone Sax

B♭ Trumpet 1 *Mute* *mf*

B♭ Trumpet 2-3 *Mute* *mf*

F Horn 1-2 *p*

F Horn 3 *p*

Trombone 1

Trombone 2-3

Euphonium 1-2 *f*

Tuba *one* *p*

Double Bass *pizz.* *mf*

Timpani (opt.)

Vibraphone *med. hard mallets* *f*

Marimba *med. hard mallets* *f*

Drum Set *HH* *mf*

Percussion

Shaker

Tambourine

1 2 3 4 5

# Ik Ben Thuis

Fl. *mf*

Ob. *mf*

Bsn. *mp*

B♭ Cl. *mp*

B♭ Cl. *mp*

B. Cl. *mp*

A. Sx. *mf*

T. Sx. *mf*

B. Sx.

B♭ Tpt. *mf*

B♭ Tpt. *mp*

Hn. *mp*

Hn. *mp*

Tbn. *mf*

Tbn.

Euph. *mf*

Tuba *mp*

D.B. *mp*

Timp.

Vib. *mf*

Mrb.

D. S.

Perc.

Sh.

Open

2. div.

all

6 7 8 9 10 11

**C**

# Ik Ben Thuis

D

- Bassoon (Bsn.):** Provides a steady bass line.
- Clarinet in Bb (Bb Cl.):** Two parts, playing harmonic support.
- Clarinet in B (B. Cl.):** One part, playing harmonic support.
- Alto Saxophone (A. Sx.):** Plays a rhythmic pattern.
- Tenor Saxophone (T. Sx.):** Plays a melodic line.
- Bass Saxophone (B. Sx.):** Provides a bass line.
- Trumpet in Bb (Bb Tpt.):** Two parts, playing rhythmic patterns.
- Horn in F (Hn.):** Two parts, playing harmonic support.
- Trombone (Tbn.):** Two parts, playing harmonic support.
- Euphonium (Euph.):** Plays a rhythmic pattern.
- Tuba:** Plays a rhythmic pattern.
- Double Bass (D.B.):** Provides a bass line.
- Timpani (Timp.):** Plays a rhythmic pattern.
- Mridangam (Mrb.):** Plays a rhythmic pattern.
- Drum Set (D. S.):** Provides a steady bass line.
- Percussion (Perc.):** Includes S.C. (Small Cymbal), C.C. (Crash Cymbal), and Sh. (Shaker).

Dynamic markings include *fp* (fortissimo piano), *f* (forte), *ff* (fortissimo), and *mf* (mezzo-forte). Performance instructions include "bells (opt.)", "Vibes", "B.D." (Bass Drum), and "tamb. (shaken)".

# Ik Ben Thuis

The musical score for "Ik Ben Thuis" is arranged for a large orchestra. The instruments and their parts are as follows:

- Fl.:** Flute, playing a melodic line with grace notes and slurs.
- Ob.:** Oboe, playing a melodic line with slurs.
- Bsn.:** Bassoon, playing a rhythmic accompaniment.
- B♭ Cl.:** Bass Clarinet, playing a melodic line with slurs.
- B♭ Cl.:** Bass Clarinet, playing a harmonic accompaniment.
- B. Cl.:** Bass Clarinet, playing a harmonic accompaniment.
- A. Sx.:** Alto Saxophone, playing a melodic line with slurs.
- T. Sx.:** Tenor Saxophone, playing a melodic line with slurs.
- B. Sx.:** Baritone Saxophone, playing a melodic line with slurs.
- B♭ Tpt.:** Trumpet, playing a melodic line with slurs.
- B♭ Tpt.:** Trumpet, playing a melodic line with slurs.
- Hn.:** Horn, playing a melodic line with slurs.
- Hn.:** Horn, playing a melodic line with slurs.
- Tbn.:** Trombone, playing a melodic line with slurs.
- Tbn.:** Trombone, playing a melodic line with slurs.
- Euph.:** Euphonium, playing a melodic line with slurs.
- Tuba:** Tuba, playing a melodic line with slurs.
- D.B.:** Double Bass, playing a rhythmic accompaniment.
- Timp.:** Timpani, playing a rhythmic accompaniment.
- Vib.:** Vibraphone, playing a melodic line with slurs.
- Mrb.:** Maracas, playing a rhythmic accompaniment.
- D. S.:** Drums, playing a rhythmic accompaniment.
- Perc.:** Percussion, playing a rhythmic accompaniment.
- Sh.:** Shaker, playing a rhythmic accompaniment.

Dynamic markings include *mf* (mezzo-forte) and *p* (piano). Performance instructions include "Mute" for the trumpets and trombones, "arco" for the double bass, and "Wind Chimes" for the percussion. The score is divided into measures 18, 19, 20, and 21.

Flute 1

# Ik Ben Thuis

Begingeneriek Thuis 2019

M&T: Miguel Wiels,

Niels Destadsbader

Arr.: Martijn Vanhees

**A** ♩ = 138

**B**

mf *p*

5 *p*

**C**

9 *mf* *f*

**D**

*mf* *p*

18 *mf*

Flute 2

# Ik Ben Thuis

Begingeneriek Thuis 2019

M&T: Miguel Wiels,

Niels Destadsbader

Arr.: Martijn Vanhees

**A** ♩ = 138

**B**

**C**

**D**

Oboe

# Ik Ben Thuis

Begingeneriek Thuis 2019

M&T: Miguel Wiels,

Niels Destadsbader

Arr.: Martijn Vanhees

**A** ♩ = 138 **B** **C**

**D**

**17**

Bassoon

# Ik Ben Thuis

Begingeneriek Thuis 2019

M&T: Miguel Wiels,

Niels Destadsbader

Arr.: Martijn Vanhees

A ♩ = 138

B

*f*

5

*f*

C

*mp* *fp* *f*

D

18

*mf* *p*

B $\flat$  Clarinet 1

# Ik Ben Thuis

Begingeneriek Thuis 2019

M&T: Miguel Wiels,

Niels Destadsbader

Arr.: Martijn Vanhees

**A**  $\text{♩} = 138$  **B**

*mf* *p*

5

*mf* *f*

**C**

*mp* *f*

**D**

*mf* *f*

18

*mf* *f*

B $\flat$  Clarinet 2

# Ik Ben Thuis

Begingeneriek Thuis 2019

M&T: Miguel Wiels,

Niels Destadsbader

Arr.: Martijn Vanhees

**A**  $\text{♩} = 138$  **B**

**C**

**D**

# Ik Ben Thuis

Begingeneriek Thuis 2019

M&T: Miguel Wiels,  
Niels Destadsbader  
Arr.: Martijn Vanhees

**A**  $\text{♩} = 138$  **B**

**C**

**D**

Bass Clarinet

# Ik Ben Thuis

Begingeneriek Thuis 2019

M&T: Miguel Wiels,

Niels Destadsbader

Arr.: Martijn Vanhees

**A** ♩ = 138 **B**

**C**

**D**

**E**

Alto Sax 1

# Ik Ben Thuis

Begingeneriek Thuis 2019

M&T: Miguel Wiels,  
Niels Destadsbader  
Arr.: Martijn Vanhees

**A**      ♩ = 138      **B**      **C**

**D**

<sup>12</sup>

**D**

<sup>16</sup>

**3**

Alto Sax 2

# Ik Ben Thuis

Begingeneriek Thuis 2019

M&T: Miguel Wiels,

Niels Destadsbader

Arr.: Martijn Vanhees

C

A  $\text{♩} = 138$  B

7 *mf*

D

12

*f*

16

3

Tenor Sax

# Ik Ben Thuis

Begingeneriek Thuis 2019

M&T: Miguel Wiels,

Niels Destadsbader

Arr.: Martijn Vanhees

**A**  $\text{♩} = 138$  **B** **C**

**D**

**5**

Baritone Sax

# Ik Ben Thuis

Begingeneriek Thuis 2019

M&T: Miguel Wiels,

Niels Destadsbader

Arr.: Martijn Vanhees

**A** ♩ = 138 **B** **C**

*fp* *f*

**D**

18

*mf* *p*

B♭ Trumpet 1

# Ik Ben Thuis

Begingeneriek Thuis 2019

M&T: Miguel Wiels,

Niels Destadsbader

Arr.: Martijn Vanhees

**A**  $\text{♩} = 138$   
Mute

*mf* **6**

**C**

9 Open

*mf*

**D**

12

*f ff f*

16

19

B♭ Trumpet 2

# Ik Ben Thuis

Begingeneriek Thuis 2019

M&T: Miguel Wiels,

Niels Destadsbader

Arr.: Martijn Vanhees

**A**  $\bullet = 138$  **B**

Mute *mf* 7

**C**

Open *mp* 2. div.

**D**

*fp* *f*

**4** **Mute**

*p*

B♭ Trumpet 3

# Ik Ben Thuis

Begingeneriek Thuis 2019

M&T: Miguel Wiels,

Niels Destadsbader

Arr.: Martijn Vanhees

**A**  $\bullet = 138$  **B**

Mute *mf* 7

**C**

9 Open *mp*

**D**

12 *fp* *f*

16 4 Mute *p*

F Horn 1

# Ik Ben Thuis

Begingeneriek Thuis 2019

M&T: Miguel Wiels,

Niels Destadsbader

Arr.: Martijn Vanhees

**A** ♩ = 138

**B**

*p*

**C**

*mp* *fp* *f*

**D**

*p*

F Horn 2

# Ik Ben Thuis

Begingeneriek Thuis 2019

M&T: Miguel Wiels,

Niels Destadsbader

Arr.: Martijn Vanhees

**A** ♩ = 138

**B**

**C**

**D**

F Horn 3

# Ik Ben Thuis

Begingeneriek Thuis 2019

M&T: Miguel Wiels,

Niels Destadsbader

Arr.: Martijn Vanhees

**A** ♩ = 138

**B**

**C**

**D**

Trombone 1

# Ik Ben Thuis

Begingeneriek Thuis 2019

M&T: Miguel Wiels,

Niels Destadsbader

Arr.: Martijn Vanhees

**A** ♩ = 138

**B**

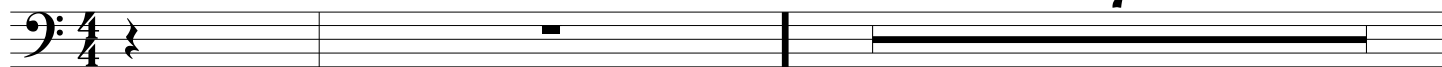

**C**

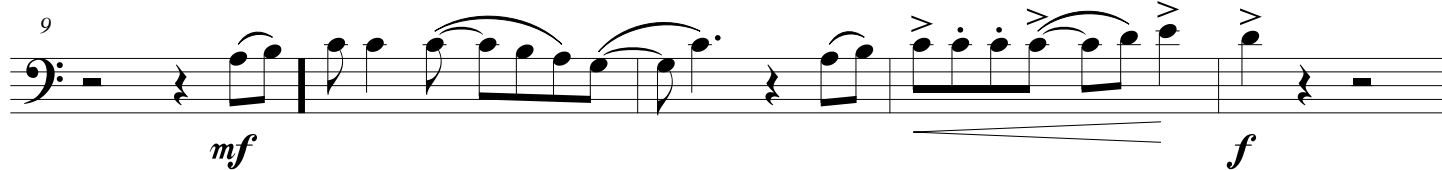

**D**

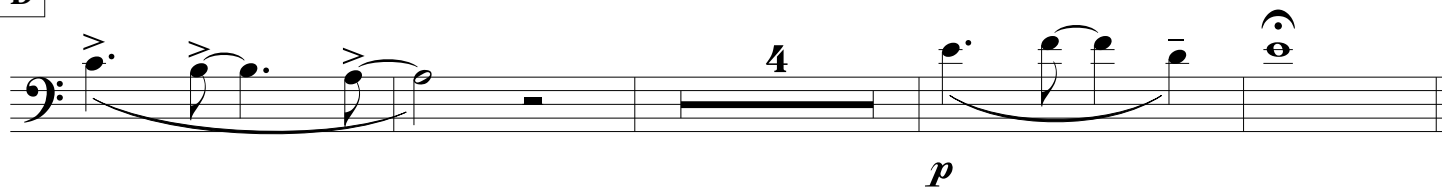

Trombone 2

# Ik Ben Thuis

Begingeneriek Thuis 2019

M&T: Miguel Wiels,

Niels Destadsbader

Arr.: Martijn Vanhees

**A** ♩ = 138 **B** **C**

*fp* *f*

**D**

*p*

Trombone 3

# Ik Ben Thuis

Begingeneriek Thuis 2019

M&T: Miguel Wiels,

Niels Destadsbader

Arr.: Martijn Vanhees

**A** ♩ = 138

**B**

**C**

**D**

B♭ Euphonium 1

# Ik Ben Thuis

Begingeneriek Thuis 2019

M&T: Miguel Wiels,

Niels Destadsbader

Arr.: Martijn Vanhees

**A** ♩ = 138 **B**

5

**C** **D**

*mf* *fp* *f*

16 **3**

B♭ Euphonium 2

# Ik Ben Thuis

Begingeneriek Thuis 2019

M&T: Miguel Wiels,

Niels Destadsbader

Arr.: Martijn Vanhees

**A** ♩ = 138 **B**

5

**C** **D**

16

3

C Euphonium 1

# Ik Ben Thuis

Begingeneriek Thuis 2019

M&T: Miguel Wiels,

Niels Destadsbader

Arr.: Martijn Vanhees

**A** ♩ = 138

**B**

*f*

5

**C**

**D**

*mf* *fp* *f*

16

3

# Ik Ben Thuis

Begingeneriek Thuis 2019

M&T: Miguel Wiels,  
Niels Destadsbader  
Arr.: Martijn Vanhees

**A** ♩ = 138

**B**

*f*

5

**C**

**D**

*mf* *fp* *f*

16

*f* 3

C Tuba

# Ik Ben Thuis

Begingeneriek Thuis 2019

M&T: Miguel Wiels,

Niels Destadsbader

Arr.: Martijn Vanhees

**A** ♩ = 138

**B**

5

**C**

**D**

16

B $\flat$  Bass B.C.

# Ik Ben Thuis

Begingeneriek Thuis 2019

M&T: Miguel Wiels,  
Niels Destadsbader  
Arr.: Martijn Vanhees

**A**  $\text{♩} = 138$  **B** one *p*

6 **C** all *mp*

11 **D** *fp* *f*

16 *p*

B♭ Bass T.C.

# Ik Ben Thuis

Begingeneriek Thuis 2019

M&T: Miguel Wiels,  
Niels Destadsbader  
Arr.: Martijn Vanhees

**A** ♩ = 138

**B** one

*p*

**C** all

*mp*

**D**

*fp* *f*

*p*

Double Bass

# Ik Ben Thuis

Begingeneriek Thuis 2019

M&T: Miguel Wiels,  
Niels Destadsbader  
Arr.: Martijn Vanhees

A ♩ = 138

B

pizz.  
*mf*

6

C

11

D

*f*

15

18

arco

*mf*

Timpani (opt.)

# Ik Ben Thuis

Begingeneriek Thuis 2019

M&T: Miguel Wiels,

Niels Destadsbader

Arr.: Martijn Vanhees

**A** ♩ = 138

**B**

**C**

8

3

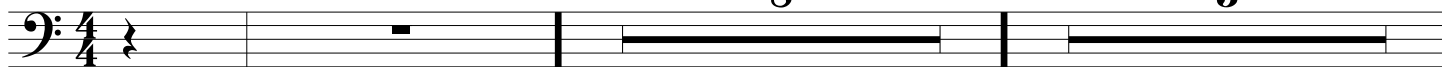

**D**

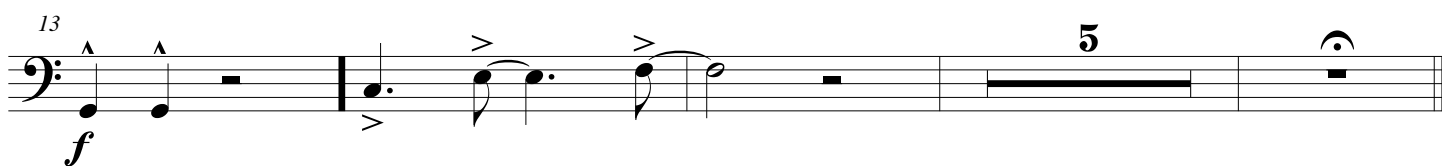

Marimba

# Ik Ben Thuis

Begingeneriek Thuis 2019

M&T: Miguel Wiels,

Niels Destadsbader

Arr.: Martijn Vanhees

**A** ♩ = 138  
med. hard mallets

**B**

**C**

**D**

**f**

**mf**

Vibraphone

# Ik Ben Thuis

Begingeneriek Thuis 2019

M&T: Miguel Wiels,

Niels Destadsbader

Arr.: Martijn Vanhees

**A** ♩ = 138  
med. hard mallets

**B**

**6**

**C**

**D**

+ bells (opt.)

Vibes

+ bells (opt.)

Vibes

# Ik Ben Thuis

Begingeneriek Thuis 2019

M&T: Miguel Wiels,  
Niels Destadsbader  
Arr.: Martijn Vanhees

A ♩ = 138

HH

B

*mf*

5

C

9

*f*

D

18

R.C.

*mf*

Shaker,  
Tambourine

# Ik Ben Thuis

Begingeneriek Thuis 2019

M&T: Miguel Wiels,  
Niels Destadsbader  
Arr.: Martijn Vanhees

**A** ♩ = 138

**B**

Shaker  
Tamb.  
*p*

**C**

*f*

**D**

Tamb. (shaken)  
*mf*

Percussion

# Ik Ben Thuis

Begingeneriek Thuis 2019

M&T: Miguel Wiels,

Niels Destadsbader

Arr.: Martijn Vanhees

**A** ♩ = 138 **B** **C**

8 2 S.C. C.C. B.D. *f*

**D**

18

Wind Chimes *mf* *p*