

# Daily Urgent Care & Bed SitRep - ULHT

next update by 11:30am 07/05/2020

## Tables 1) Current Bed Capacity - Wednesday 06 May 2020 at 8am

### 1a) General & Acute Beds

| Occupancy           | Site  |       |       |       |
|---------------------|-------|-------|-------|-------|
|                     | GDH   | LCH   | PBH   | ULHT  |
| <b>G&amp;A Beds</b> |       |       |       |       |
| Total beds open     | 108   | 518   | 348   | 974   |
| Total occupied      | 22    | 290   | 239   | 551   |
| Total unoccupied    | 86    | 228   | 109   | 423   |
| % occupied          | 20.4% | 56.0% | 68.7% | 56.6% |

| Length Of Stay      | Site  |       |       |       |
|---------------------|-------|-------|-------|-------|
|                     | GDH   | LCH   | PBH   | ULHT  |
| <b>G&amp;A Beds</b> |       |       |       |       |
| Total beds occupied | 22    | 290   | 239   | 551   |
| Occupied LOS 7-20   | 4     | 61    | 59    | 124   |
| Occupied LOS 21+    | 0     | 35    | 18    | 53    |
| % occupied 7+ days  | 18.2% | 33.1% | 32.2% | 32.1% |

| Delayed Transfer of Care | Site |      |      |      |
|--------------------------|------|------|------|------|
|                          | GDH  | LCH  | PBH  | ULHT |
| <b>G&amp;A Beds</b>      |      |      |      |      |
| Total beds occupied      | 22   | 290  | 239  | 551  |
| Occupied DToC            | 2    | 0    | 0    | 2    |
| % occupied DToC          | 9.1% | 0.0% | 0.0% | 0.4% |

### 1b) Intensive/Critical Care

| Occupancy         | Site |       |       |       |
|-------------------|------|-------|-------|-------|
|                   | GDH  | LCH   | PBH   | ULHT  |
| <b>ADULT beds</b> |      |       |       |       |
| Total beds open   | 6    | 16    | 12    | 34    |
| Total occupied    | 0    | 8     | 9     | 17    |
| Total unoccupied  | 6    | 8     | 3     | 17    |
| % occupied        | 0.0% | 50.0% | 75.0% | 50.0% |

| Occupancy            | Site |       |       |       |
|----------------------|------|-------|-------|-------|
|                      | GDH  | LCH   | PBH   | ULHT  |
| <b>NEONATAL beds</b> |      |       |       |       |
| Total beds open      | 0    | 15    | 8     | 23    |
| Total occupied       | 0    | 10    | 4     | 14    |
| % occupied           | -    | 66.7% | 50.0% | 60.9% |

### General & Acute Bed Occupancy Rate

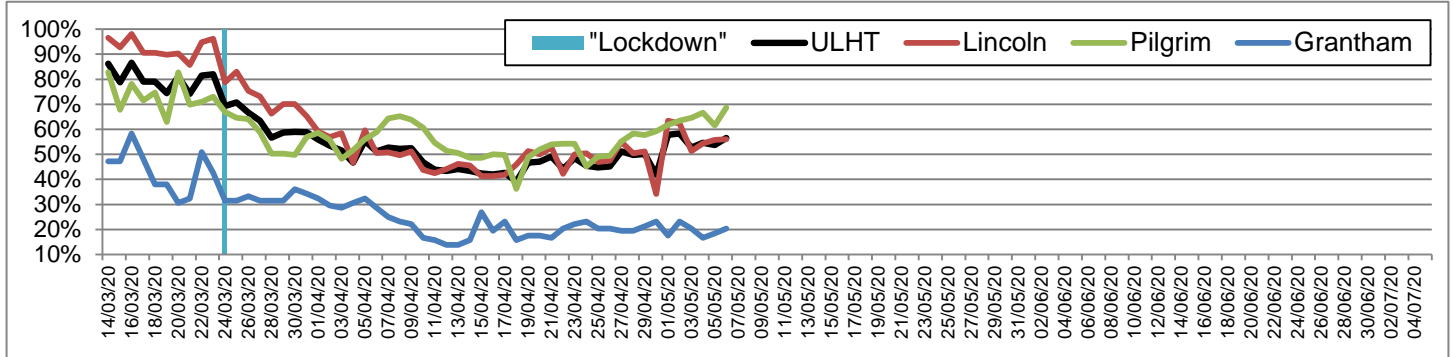

### General & Acute Bed Unoccupied

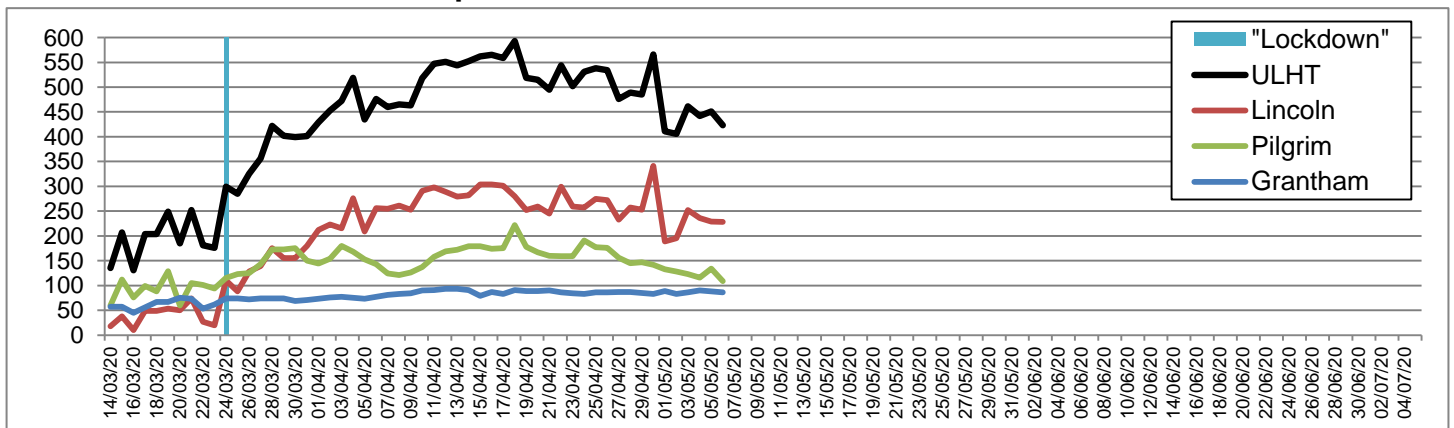

# Daily Urgent Care & Bed SitRep - ULHT

next update by 11:30am 07/05/2020

Tables 2) Inpatient Activity - Tuesday 05 May 2020 from 00:00 to 23:59

| Inpatient  | Site |     |     |      |
|------------|------|-----|-----|------|
|            | GDH  | LCH | PBH | ULHT |
| Admissions | 6    | 64  | 45  | 115  |
| Discharges | 4    | 63  | 37  | 104  |
| Net Flow   | +2   | +1  | +8  | +11  |

| Admissions                   | Site |     |     |      |
|------------------------------|------|-----|-----|------|
|                              | GDH  | LCH | PBH | ULHT |
| Emergency - ALL              | 6    | 58  | 41  | 105  |
| <i>Emergency via A&amp;E</i> | 5    | 45  | 31  | 81   |
| Elective                     | 0    | 6   | 4   | 10   |

## ULHT Total Admissions vs Discharges

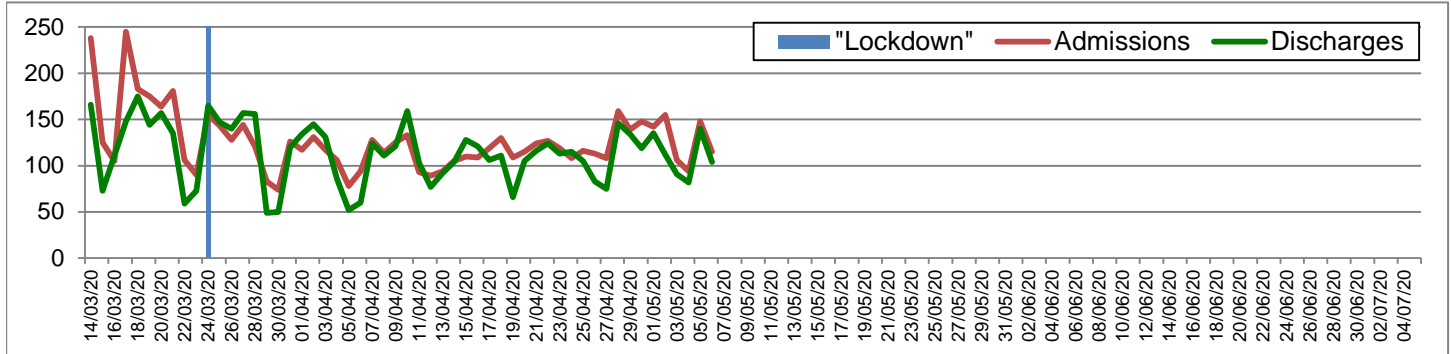

Tables 3) A&E Activity - Tuesday 05 May 2020 from 00:00 to 23:59

| Type 1          | Site  |       |       |       |
|-----------------|-------|-------|-------|-------|
|                 | GDH   | LCH   | PBH   | ULHT  |
| Attendances     | 44    | 122   | 80    | 246   |
| Over 4 hours    | 1     | 13    | 7     | 21    |
| % under 4 hours | 97.7% | 89.3% | 91.3% | 91.5% |

| Type 3          | Site   |        |        |        |
|-----------------|--------|--------|--------|--------|
|                 | GDH    | LCH    | PBH    | ULHT   |
| Attendances     | 51     | 41     | 38     | 130    |
| Over 4 hours    | 0      | 0      | 0      | 0      |
| % under 4 hours | 100.0% | 100.0% | 100.0% | 100.0% |

| PCS             | Site |        |        |        |
|-----------------|------|--------|--------|--------|
|                 | GDH  | LCH    | PBH    | ULHT   |
| Attendances     | 0    | 41     | 38     | 79     |
| Over 4 hours    | 0    | 0      | 0      | 0      |
| % under 4 hours | -    | 100.0% | 100.0% | 100.0% |

| ALL Urgent Attends | Site  |       |       |       |
|--------------------|-------|-------|-------|-------|
|                    | GDH   | LCH   | PBH   | ULHT  |
| Attendances        | 95    | 204   | 156   | 455   |
| Over 4 hours       | 1     | 13    | 7     | 21    |
| % under 4 hours    | 98.9% | 93.6% | 95.5% | 95.4% |

## ULHT A&E and Front Door Attendances

