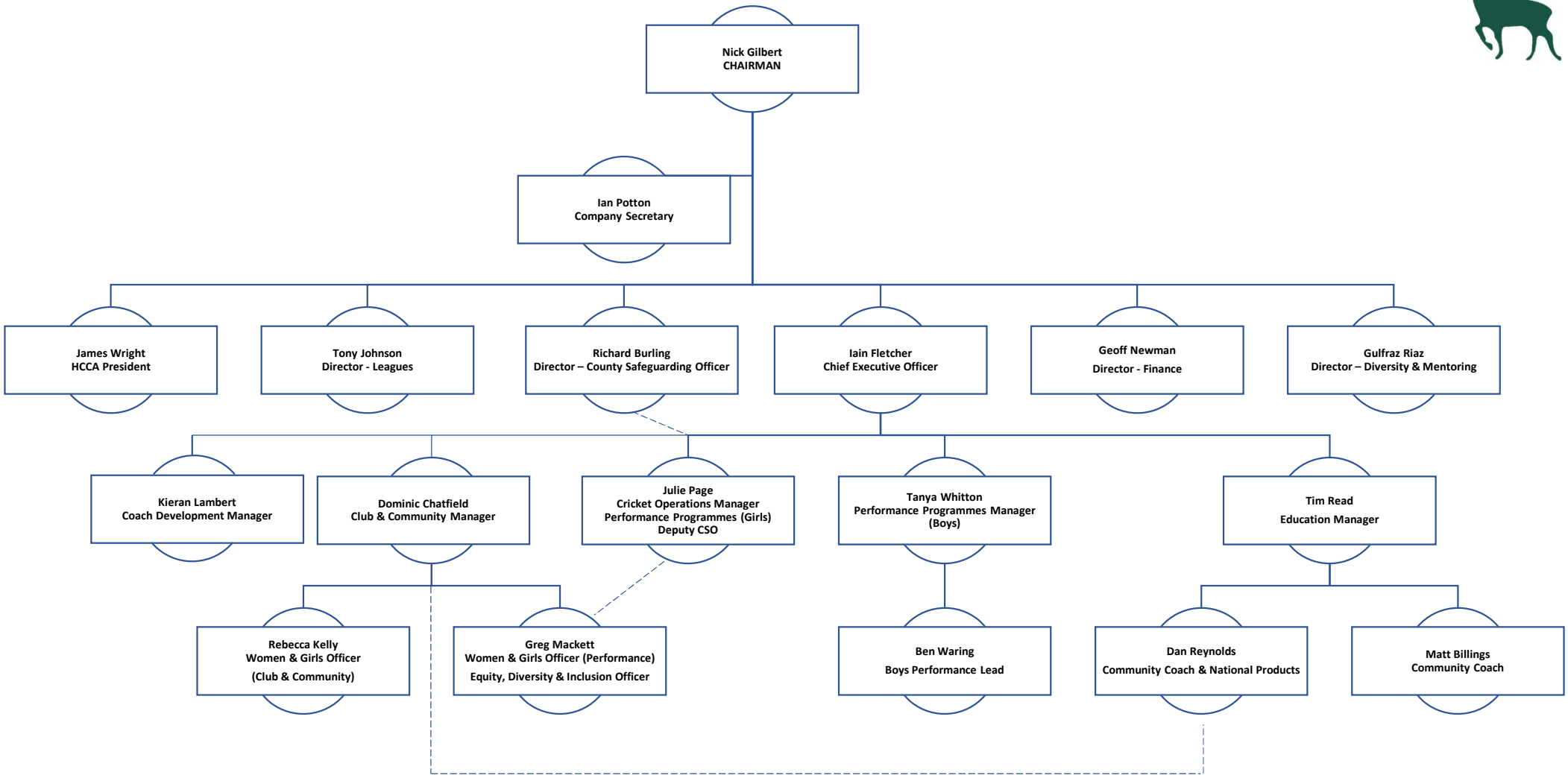HCL Current Board and Operational Structure