

Professional lighting

LED Technology

iC illuminazione
commerciale.it
by **Arcluce**

THETA

High-performance ceiling-mounted or suspended luminaire with low glare (**UGR<19** / **UGR<16**), ideal for comfortable and professional lighting in schools, offices, and indoor environments.



TORY [Series]

Series of **HIGH-POWER** modular floodlights, offering an advanced solution for lighting large areas and sports facilities.

Arcluce

Arcluce S.p.A. is an Italian company specialised in the design and manufacture of lighting solutions for both **indoor and outdoor applications**. Founded in 1989, it collaborates with architects, designers, and design studios worldwide, promoting a culture of quality and creativity that has always distinguished its products.



Over the years, the company has experienced steady growth, driven by its **continuous commitment to research** and development and **meticulous control** over the entire production process. From design to realisation, every stage is managed at its headquarters in San Zenone al Lambro, near Milan.

This blend of specialised expertise, innovation, and attention to detail translates into elegant and functional design products, capable of meeting the technical and aesthetic requirements of any project. All Arcluce products are crafted using state-of-the-art technologies and components of the highest quality, ensuring long-lasting **reliability and efficiency**.

CERTIFIED QUALITY

All Arcluce products undergo rigorous testing to ensure compliance with current regulations and adherence to the highest quality standards.



KNOW-HOW

All Arcluce products undergo rigorous testing to ensure compliance with current regulations and adherence to the highest quality standards.

INNOVATION

With more than 35 years of experience, Arcluce has demonstrated its ability to evolve and innovate in response to technological advancements in the sector and the ever-changing demands of the market, creating new concepts and products.

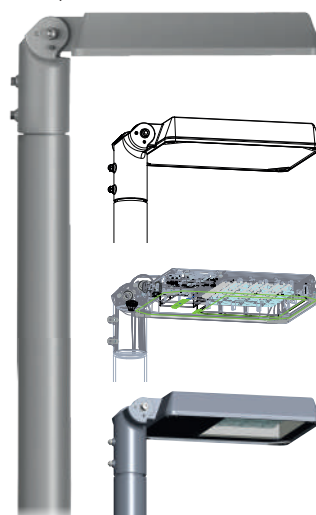

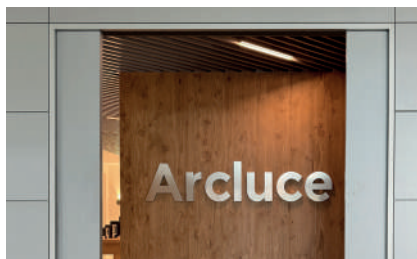

SHOWROOM

Specifically designed for industry professionals, the Arcluce showroom offers an interactive experience, enabling visitors to take a guided tour using a tablet. Products can be individually illuminated and dimmed, allowing for a full evaluation of their technical and structural characteristics.



CONSULTANCY

Arcluce provides comprehensive lighting consultancy, supporting designers, planners, and architects in identifying the most suitable solutions for the functional and environmental requirements of any project.

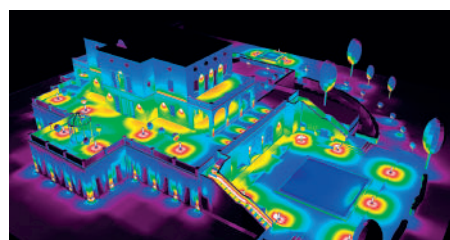

Its technicians use advanced software to create professional lighting designs and oversee every stage of the process, from the initial concept to installation.



Aerial view of the Arcluce facility in **San Zenone al Lambro (MI)**.

Design & Development

Arcluce designs, develops and engineering its own products within the Research & Innovation Office Development sited in San Zenone al Lambro (Milan, Italy). Investing in research, increasing own technical know-how in synergy with internal production departments, allows for rapid development to the ideas and ensure a complete product quality control final. Careful selection of subjects prime (such as aluminium and glass), the finishes (powder coating double layer), the components of level and numerous product tests final are essential requirements ensure that the quality standards.

Laboratory and testing

IP TESTS



IP testing characterizes the resistance of the equipment to penetration of liquids and solids. This parameter is fundamental in the assess the suitability of a device to the context of the installation: in internal environment rather than outside, in a swimming pool rather than in a supermarket. The reference standard is EN 60529 (integrated with EN 60598).

HEAT TESTS

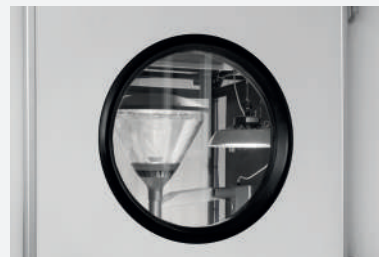

The reference standard, EN 60598, provides for several tests of durability and heating for the appliances. For this purpose, ARCLUCE has own one-chamber laboratories temperature controlled where they are perform the tests.

Design software and tools DIALux

The software for lighting calculation. Modern computers with the help of special software allow ex-ante verification of all the necessary technical parameters. Arcluce supports the lighting calculation program **DIALux** and provides main design tools. Download the **DIALux plugin**, complete with the entire range of Arcluce devices for internal and external, directly on **arcluce.it**

Sustainable for future applications

Allows integration, at cost virtually no functions advanced such as diagnostics, self-dimming o support for further Electronic boards to extend the functionality of the equipment.

LED lighting

The LED (Light Emitting Diode) is a light source working on the principle of electroluminescence: an electric current passing through a material composite, generates a roughly monochromatic light, generally blue.

The conversion into white light, which is given by the superposition of all colors, it is carried out by means of yellow phosphors, deposited above the LED. The type and characteristics of phosphors define the properties of the emitted light.

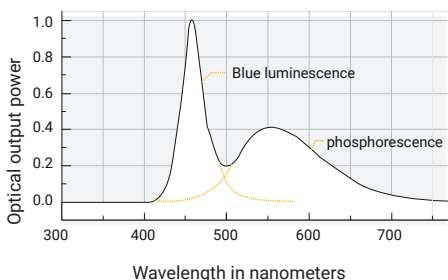

ELECTRONIC

- The latest generation of LEDs with top of the category;
- Drivers of the best suppliers with particular attention to durability, protection against overvoltages and harmonic distortions;
- Future-proof solutions to ensure high sustainability of the project.



The benefits of LEDs

In its lighting application, the LED has many advantages over traditional sources:

- **Much more efficient:** an order of the size of the water sources in incandescence, about twice the to fluorescents. Reduction of the number of appliances installed while obtaining the same illuminance;
- **It is four times longer** than a fluorescent source. Reduction of expensive replacement operations lamp;
- **Is flexible in intensity control light.** The LED does not need preheating and is able to deliver instantly its maximum power. In addition, its principle of operation allows very fast ON/OFF cycles which, properly modulated, can be provide the visual perception of a more or less intense light to the pleasure of the user;

IK TESTS



The resistance to shocks, characterized by from degree IK, is a parameter discrimination for eligibility to certain installation categories: for example in land-based rather than for a projector. The legislation reference is EN 62262.

RILIEVI FOTOMETRICI



To support lighting designers, Arcluce provides the photometric data of all its fixtures, produced under controlled conditions in its own laboratory according to the EN 13032 standard.

Glare UGR

The glare, which can be either direct or by reflection, is evaluated by the index UGR (Unified Glare Rating).

This index, which is not to the appliance itself but rather to the apparatus in the context of a installation, it is produced by a formula mathematics that takes into account photometry and body dimensions illuminants in conjunction with reflectance of the surrounding environment. For more details, see the EN12464.

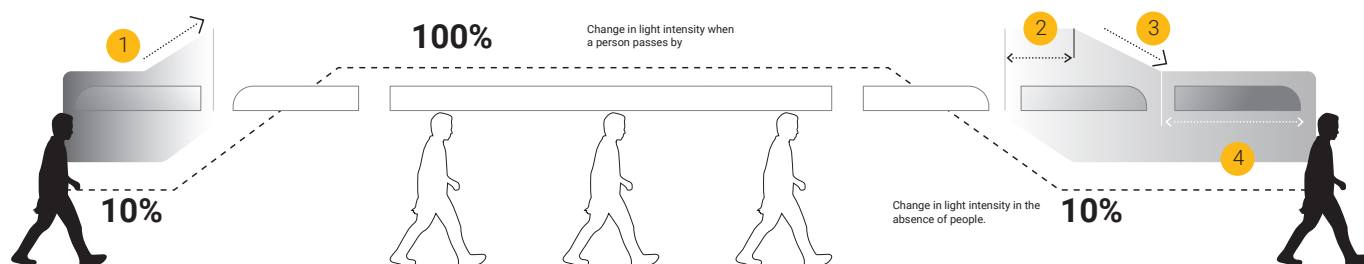

• It is versatile in creating the light.

The conversion into white light by using phosphors to generate a wide choice of white light optimizing the parameters from time to time more relevant. By way of example we may indicate colour temperature, the colour rendering index, gamut or the saturation of particular colours in function of the subject to be illuminated. In the phosphorous process in particular, in contrast to fluorescent or discharge sources, continuous

spectra can be obtained more similar to natural light and to return with fidelity a greater color range (Table: Source to comparison).

• **It is not harmful to illuminated subjects.** The limited spectrum of light generated by a LED is less aggressive, in fact it is at its UV radiation end, which may be harmful to humans and some materials, and infrared radiation that by heating the illuminated objects could degrade them. It is important to note that these spectrum components are not directly involved in the process vision (Table: LED spectrum).

Efficiency and lifespan of main light sources

Light Source	Efficiency lighting technology (lm/W)	service life (hours)
Glowing	15-20	1000
Halogen tungsten	12-23	from 2000 to 4000
Steam lamps mercury	40-60	12000
Compact fluorescent lamp	40-70	from 6000 to 12000
Fluorescent lamp	50-100	from 10000 to 16000
Induction lamp	60-80	from 60000 to 100000
High pressure sodium	80-100	from 12000 to 16000
LED	80-160	from 50000 to 100000

Energy optimization of low power LED drivers in indoor lighting - O. F. Farsakoglu, H. Y. Hasirci - JOURNAL OF OPTOELECTRONICS AND ADVANCED MATERIALS - Vol. 17, No. 5-6, May - June 2015, p. 816 - 821

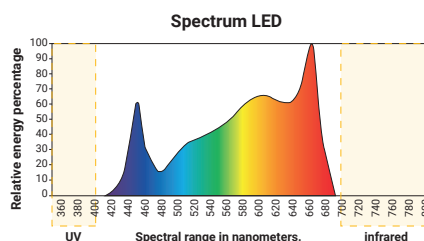

Color Rendering Index (CRI)

The best known parameter for Assessing spectrum richness is the colour rendering index (CRI). It measure the capacity of a source of light to return the colors and comes calculated on the average of eight colour samples well defined.

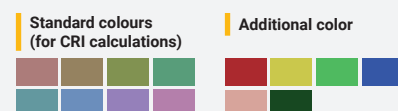

Commitment to Sustainability



Arcluce aligns with the guidelines of the 2030 Agenda for Sustainable Development, integrating principles of ecology and responsibility into every aspect of its activities. For the company, sustainability is not just an ethical value but a cornerstone of its business strategy, aimed at creating solutions that foster a brighter and more environmentally respectful future.

■ **Eco-friendly Materials:**

Arcluce products are designed with durable and recyclable materials, minimising environmental impact and promoting a low ecological footprint.

■ **Energy Efficiency:**

The company develops high-efficiency lighting systems that ensure superior performance while contributing to CO2 emissions reduction. These solutions are fully aligned with global goals to combat climate change.

■ **Responsible Manufacturing Processes:**

Arcluce's manufacturing processes are optimised to reduce waste and encourage material recycling, adhering to responsible consumption objectives.

Sustainable development



joint commitment.

■ **Urban Sustainability:**

Collaborating with architects and planners, Arcluce develops lighting solutions that comply with environmental regulations, contributing to the creation of sustainable spaces, both urban and natural.

■ **Sustainable Innovation:**

Investment in research and development enables the company to offer products that improve visual comfort, optimise energy efficiency, and respect the environment, combining innovation and sustainability.

With this integrated approach, Arcluce reaffirms itself as a responsible leader in the lighting sector, committed to achieving the highest standards of global sustainability.



■ INDOOR

■ RECESSED SPOTLIGHTS

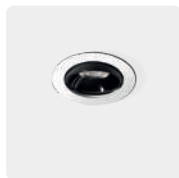

GEO
pag. 10

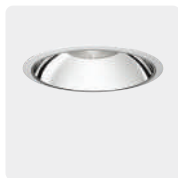

LUMI
pag. 12



LUMI-UGR
pag. 14

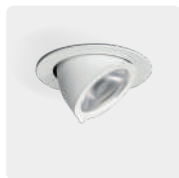

LUMI-OR
pag. 16



LUMI-Q IP65
pag. 18

■ TRACK & TRACK SPOTLIGHTS



TRAC-LINE
pag. 32



MACROZOOM
pag. 36



REWOZOOM
pag. 40



CORE
pag. 42

■ INDUSTRY

■ WATERPROOF CEILING LUMINAIRES



FLIPPER
pag. 62



NOVA
pag. 64



NEFFEasy / NEFFHP / NEFFPlus
pag. 67



THERMA / THERMAEasy
pag. 72



NOXIA
pag. 74

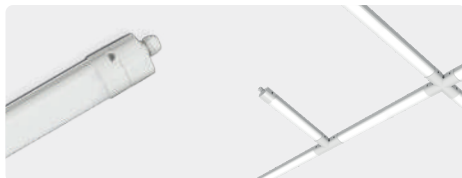

E-GLOWPlus (Modular System waterproof)
pag. 76

■ INDUSTRIAL HIGH-BAY



AIRONPlus
pag. 80



LOFTPlus
pag. 82

INDOOR

HIGH-POWER



TANTUM210
pag. 20

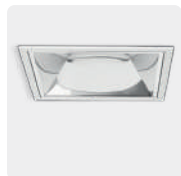

QUANTUM210
pag. 22

CEILING/FACADE LUMINAIRES



XENON
pag. 24

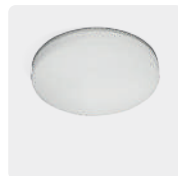

DORA
pag. 26



KORA
pag. 28



SELENA
pag. 30

CEILING / LED PANELS



THETA
pag. 44



FLAT
pag. 48



VISUAL LED
pag. 52



OPTICAL
pag. 56



PHASE
pag. 58

INDUSTRY

FLOODLIGHTS



ECO [Series]
pag. 84

EQOS [Series]
pag. 102

HIGH-POWER

URBAN



TORY [Series]
pag. 116



AREA [Series]
pag. 122

For information about the products
in this catalog, please contact your
trusted retailer or email us at:
vendite@arcluce.it

GEO

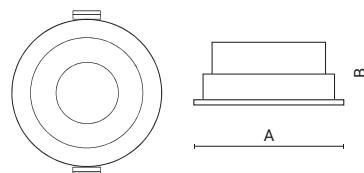

UGR
<19



Recessed hole:



GEO is an **adjustable recessed** tiltable luminaire that combines aesthetics, efficiency and durability. Its even and soft light beam makes it ideal for highlighting showcases and exhibits, always ensuring maximum visual comfort. The glossy black (or white) optics and lens will not only ensure performance, but also add elegance, making it the right choice for a variety of environments. Refined and versatile, GEO is designed for those **looking for quality** and **visual comfort solutions**.

CHARACTERISTICS

- Die-cast aluminum body and frame.
- UV-stabilized anti-yellowing powder coating.
- LED lenses made of optical technopolymer.
- Luminaire built in accordance with EN 60598-1 and EN 60598-2-2

INSTALLATION

- Recessed installation.
- Steel wire spring fastening with technopolymer cover.

OPTIONAL WIRING: Available in version with **DALI (B)** wiring.



Also available
with white frame
or with black frame.



Available with reflector
in black or white
(glossy).

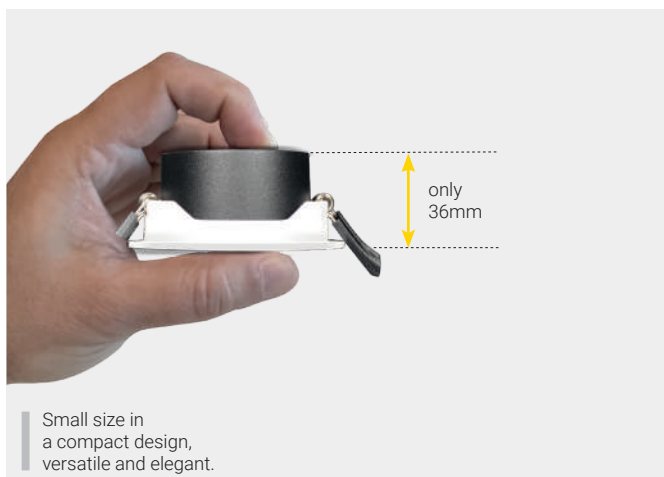

Small size in
a compact design,
versatile and elegant.



GEO is equipped with steel fixing springs and pre-wired drivers
with useful length wire for convenient placement in the
false ceiling.

GEO (version with BLACK reflector)

Optic	Luminaire*	CRI/CCT	Wiring	Dim. (AxBxC) mm	Code
flood 33° - AD	8W, 550lm	90/2700K	ON/OFF	83x36	0320007A-927-11
flood 33° - AD	8W, 600lm	90/3000K	ON/OFF	83x36	0320007A-930-11
flood 33° - AD	8W, 650lm	90/4000K	ON/OFF	83x36	0320007A-940-11

**Available in black colour ● (-12) with black optic

GEO (version with WHITE reflector)

Optic	Luminaire*	CRI/CCT	Wiring	Dim. (AxBxC) mm	Code
flood 33° - OR	8W, 550lm	90/2700K	ON/OFF	83x36	0320008A-927-11
flood 33° - OR	8W, 600lm	90/3000K	ON/OFF	83x36	0320008A-930-11
flood 33° - OR	8W, 650lm	90/4000K	ON/OFF	83x36	0320008A-940-11

LIGHTING DATA



Flood 33°

H (m)	Ø (m)	LUX (max)
1,00	0,60	1492
1,50	0,91	663
2,37	1,21	373
2,50	1,51	239
3,00	1,81	166

INDOOR



*Fixture data (measured).



DRIVER with Power selector (LUMI5)

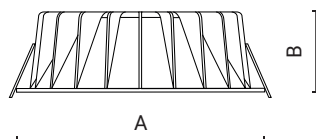

UGR
<22

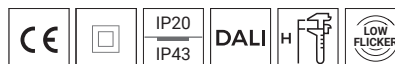

Recessed hole:



LUMI is a recessed ceiling luminaire that combines conventional design, high performance and extreme versatility. Suitable for professional lighting, it is produced in 5 different sizes. **UGR <22 glare protection.** Available with a convenient power selector switch for greater flexibility of use (LUMI5).



LUMI1
hole 80mm

LUMI2
hole 105mm

LUMI3
hole 130mm

LUMI4
hole 155mm

LUMI5
hole 200mm

CHARACTERISTICS

- Die-cast aluminum body.
- UV-stabilized anti-yellowing powder coating.
- High vacuum metallized polycarbonate reflector.
- LED lenses made of optical technopolymer.
- Luminaire built in accordance with EN 60598-1 and EN 60598-2-2

INSTALLATION

- Recessed installation.
- Fastening with steel springs.

OPTIONAL WIRING: Available in version with **DALI (B)** wiring.
EMERGENCY version available on other models upon request.

Driver with Power selector (LUMI5)

Side to open for power selector setting.

0338029A-940-11					
WATT	Lumen	Switch 1	Switch 2	Switch 3	Switch 4
18	2100	OFF	ON	OFF	OFF
25	2600	ON	OFF	OFF	OFF
33	3500	ON	ON	OFF	OFF
43	4400	ON	ON	ON	ON



LIGHTING DATA

Code: 0338003A

wide flood 45°		
H (m)	Ø (m)	LUX (max)
1,00	0,84	1121
1,50	1,25	498
2,00	1,67	280
2,50	2,09	179
3,00	2,51	125

Code: 0338004A

wide flood 45°		
H (m)	Ø (m)	LUX (max)
1,00	0,90	1820
1,50	1,40	810
2,00	1,80	460
2,50	2,30	290
3,00	2,80	200

Code: 0338005A

wide flood 45°		
H (m)	Ø (m)	LUX (max)
1,00	0,90	2020
1,50	1,40	900
2,00	1,80	510
2,50	2,30	330
3,00	2,80	230

Code: 0338006A

wide flood 45°		
H (m)	Ø (m)	LUX (max)
1,00	0,90	3030
1,50	1,40	1350
2,00	1,80	760
2,50	2,30	490
3,00	2,80	340

Code: 0338007A

wide flood 45°		
H (m)	Ø (m)	LUX (max)
1,00	0,90	3830
1,50	1,40	1700
2,00	1,80	960
2,50	2,30	620
3,00	2,80	430

LUMI1

Optic	Luminaire*	CRI/CCT	Wiring	Dim. (AxBxC) mm	Code
wide flood 45°	9W, 800lm	90/3000K	ON/OFF	86x32	0338003A-930-11
wide flood 45°	9W, 900lm	90/4000K	ON/OFF	86x32	0338003A-940-11

LUMI2

Optic	Luminaire*	CRI/CCT	Wiring	Dim. (AxBxC) mm	Code
wide flood 45°	14W, 1300lm	90/3000K	ON/OFF	115x42	0338004A-930-11
wide flood 45°	14W, 1400lm	90/4000K	ON/OFF	115x42	0338004A-940-11

LUMI3

Optic	Luminaire*	CRI/CCT	Wiring	Dim. (AxBxC) mm	Code
wide flood 45°	20W, 2000lm	90/3000K	ON/OFF	141x51	0338005A-930-11
wide flood 45°	20W, 2100lm	90/4000K	ON/OFF	141x51	0338005A-940-11

LUMI4

Optic	Luminaire*	CRI/CCT	Wiring	Dim. (AxBxC) mm	Code
wide flood 45°	33W, 2900lm	90/3000K	ON/OFF	169x59	0338006A-930-11
wide flood 45°	33W, 3200lm	90/4000K	ON/OFF	169x59	0338006A-940-11

LUMI5

Optic	Luminaire*	CRI/CCT	Wiring	Dim. (AxBxC) mm	Code
wide flood 45°	43W, 4000lm	90/3000K	ON/OFF	218x71	0338007A-930-11

Power Selector Version

wide flood 45°	43W, 4400lm	90/4000K	ON/OFF	218x71	0338029A-940-11
----------------	-------------	----------	--------	--------	------------------------

Version with Emergency Kit (SA - SE autonomy 1 hour)

wide flood 45°	43W, 4400lm	90/4000K	ON/OFF-E	218x71	0338029G-940-11
----------------	-------------	----------	----------	--------	------------------------

ACCESSORIES

DESCRIPTION	Code
Compensation ring - 200mm inner Ø for holes up to 240mm.	1099661X-11

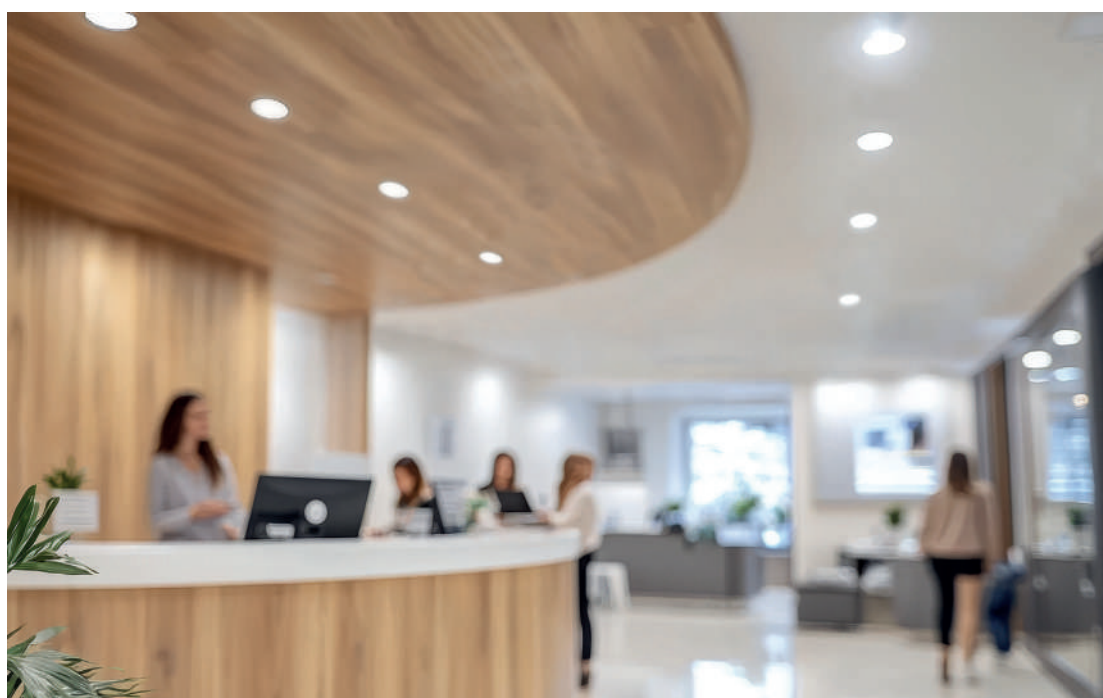
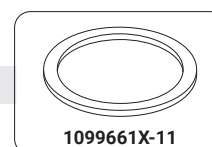

LUMI-UGR

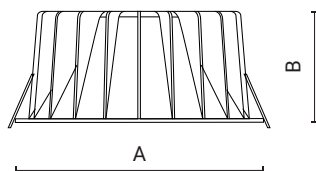

UGR
<19



Suitable
for use with visual
display units

Recessed hole:



LUMI-UGR is a recessed ceiling luminaire designed to combine high-quality lighting and visual comfort. Available in 5 sizes, the **UGR<19 significantly reduced glare** is the perfect solution for all areas where light efficiency and visual comfort are of great importance, such as offices, showrooms, commercial spaces and other professional lighting needs.



LUMI-UGR1
hole 75mm



LUMI-UGR2
hole 90mm



LUMI-UGR3
hole 125mm



LUMI-UGR4
hole 165mm



LUMI-UGR5
hole 200mm

CHARACTERISTICS

- Die-cast aluminum body.
- UV-stabilized anti-yellowing powder coating.
- High vacuum metallized polycarbonate reflector.
- LED lenses made of optical technopolymer.
- Luminaire built in accordance with EN 60598-1 and EN 60598-2-2

INSTALLATION

- Recessed installation.
- Fastening with steel springs.

OPTIONAL WIRING: Available in version with **DALI (B)** wiring.
EMERGENCY version available on other models upon request.



The **LUMI-UGR** series is equipped with a specific reflector to reduce glare and maximize the lighting output.



All versions come complete with pre-wired drivers with useful length wire for convenient placement in the suspended ceiling.

LIGHTING DATA

Code: 00338023A



wide flood 54°

H (m)	Ø (m)	LUX (max)
0,50	0,52	5081
1,00	1,04	1270
1,50	1,56	565
2,00	2,07	318
2,50	2,59	203
3,00	3,11	141

Code: 00338024A



wide flood 54°

H (m)	Ø (m)	LUX (max)
0,50	0,51	8732
1,00	1,02	2183
1,50	1,54	970
2,00	2,05	546
2,50	2,56	349
3,00	3,07	243

Code: 00338025A



wide flood 54°

H (m)	Ø (m)	LUX (max)
0,50	0,54	10362
1,00	1,08	2590
1,50	1,62	1151
2,00	2,15	648
2,50	2,69	414
3,00	3,23	288

LUMI-UGR1

Optic	Luminaire*	CRI/CCT	Wiring	Dim. (AxBxC) mm	Code
wide flood 54°	12W, 1000lm	90/3000K	ON/OFF	86x55	0338023A-930-11
wide flood 54°	12W, 1100lm	90/4000K	ON/OFF	86x55	0338023A-940-11

LUMI-UGR2

Optic	Luminaire*	CRI/CCT	Wiring	Dim. (AxBxC) mm	Code
wide flood 54°	20W, 1600lm	90/3000K	ON/OFF	101x60	0338024A-930-11
wide flood 54°	20W, 1700lm	90/4000K	ON/OFF	101x60	0338024A-940-11

LUMI-UGR3

Optic	Luminaire*	CRI/CCT	Wiring	Dim. (AxBxC) mm	Code
wide flood 54°	26W, 2100lm	90/3000K	ON/OFF	140x73	0338025A-930-11
wide flood 54°	26W, 2200lm	90/4000K	ON/OFF	140x73	0338025A-940-11

LUMI-UGR4

Optic	Luminaire*	CRI/CCT	Wiring	Dim. (AxBxC) mm	Code
wide flood 60°	33W, 3200lm	90/3000K	ON/OFF	180x94	0338026A-930-11
wide flood 60°	33W, 3400lm	90/4000K	ON/OFF	180x94	0338026A-940-11

LUMI-UGR5

Optic	Luminaire*	CRI/CCT	Wiring	Dim. (AxBxC) mm	Code
wide flood 45°	40W, 3800lm	90/3000K	ON/OFF	214x110	0338027A-930-11
wide flood 45°	40W, 3900lm	90/4000K	ON/OFF	214x110	0338027A-940-11

Version with Emergency KIT (SE/SA - autonomy 1 hours)

wide flood 45°	40W, 3900lm	90/4000K	ON/OFF-E	214x110	0338027G-940-11
----------------	-------------	----------	----------	---------	------------------------

ACCESSORIES

DESCRIPTION	Code
Compensation ring - 200mm inner Ø for holes up to 240mm.	1099661X-11

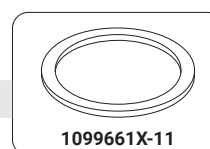

LUMI-OR

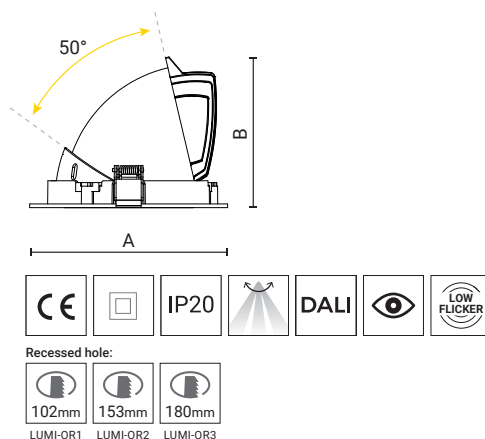

LUMI-OR is a series of adjustable recessed ceiling spotlights that combine high performance with elegant design. The three sizes of luminaires are adapted to the **different lighting needs** of **commercial spaces**. Thanks to advanced optics and a unique design, the LUMI-OR series luminaires can provide optimal visual comfort when illuminating vertical surfaces without compromising light quality.



LUMI-OR1
hole 102mm



LUMI-OR2
hole 153mm



LUMI-OR3
hole 180mm

CHARACTERISTICS

- Die-cast aluminum body and frame.
- UV-stabilized anti-yellowing powder coating.
- LED lenses made of optical technopolymer.
- Long LED service life: >50000h with L80.
- Luminaire built in accordance with EN 60598-1 and EN 60598-2-2

INSTALLATION

- Recessed installation.
- Fastening with steel springs.

OPTIONAL WIRING: Available in version with **DALI (B)** wiring.

Solid and sturdy structure with steel springs for stable and secure anchoring to the suspended ceiling.



LUMI-OR1



LUMI-OR2



LUMI-OR3



The LUMI-OR series is equipped with pre-wired drivers with useful length wire for practical placement in the false ceiling.

LUMI-OR1

Optic	Luminaire*	CRI/CCT	Wiring	Dim. (AxBxC) mm	Code
medium 24°	15W, 1250lm	90/3000K	ON/OFF	110x84	0338012A-930-11
medium 24°	15W, 1300lm	90/4000K	ON/OFF	110x84	0338012A-940-11

LUMI-OR2

Optic	Luminaire*	CRI/CCT	Wiring	Dim. (AxBxC) mm	Code
wide flood 50°	33W, 2600lm	90/3000K	ON/OFF	169x116	0338015A-930-11
wide flood 50°	33W, 2700lm	90/4000K	ON/OFF	169x116	0338015A-940-11

LUMI-OR3

Optic	Luminaire*	CRI/CCT	Wiring	Dim. (AxBxC) mm	Code
wide flood 50°	43W, 3800lm	90/3000K	ON/OFF	187x140	0338018A-930-11
wide flood 50°	43W, 3900lm	90/4000K	ON/OFF	187x140	0338018A-940-11

LIGHTING DATA

Code: 0338012A-930



medium 24°

H (m)	Ø (m)	LUX (max)
1,00	0,37	6759
2,00	0,73	1690
3,00	1,10	751
4,00	1,47	422
5,00	1,84	270

Code: 0338015A-930



wide flood 50°

H (m)	Ø (m)	LUX (max)
1,00	0,53	465
2,00	1,06	116
3,00	1,60	52
4,00	2,13	29
5,00	2,66	19

Code: 0338018A-930



wide flood 50°

H (m)	Ø (m)	LUX (max)
1,00	0,95	5326
2,00	1,90	1331
3,00	2,85	592
4,00	3,80	333
5,00	4,75	213

**ACCESSORIES**

DESCRIPTION	Code
Compensation ring - inner Ø 180mm for holes up to 210mm.	1099662X-11

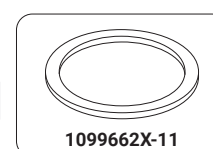
**1099662X-11**

LUMI-Q IP65

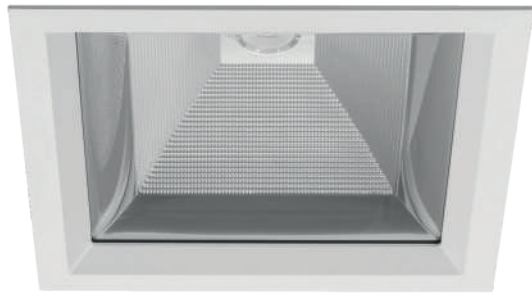

DRIVER with Power selector

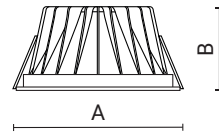

CE

DALI

IP20
IP65

IP65
IP65

Fully IP65 version
available on request
(fixture and driver).

Recessed hole:

110mm
LUMI-Q1

145mm
LUMI-Q2

200mm
LUMI-Q3

LUMI-Q IP65 is the perfect solution for those looking for a recessed square luminaire that combines high performance, durability and design. It is available in three sizes and has **IP65 protection, is dust and splash water resistant**, making it ideal for indoor and outdoor lighting even in high humidity.



LUMI-Q1
hole 110mm

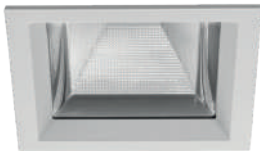

LUMI-Q2
hole 145mm

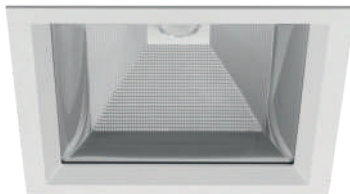

LUMI-Q3
hole 200mm



MAXIMUM DISSIPATION
The aluminum body and the large number of fins, help maintain an optimal operating temperature, preventing overheating and preserving the life of the light source.

CHARACTERISTICS

- Die-cast aluminum body and frame.
- UV-stabilized anti-yellowing powder coating.
- High vacuum metallized polycarbonate reflector.
- Tempered glass screen.
- Long LED service life: >50000h with L80.
- Luminaire built in accordance with EN 60598-1 and EN 60598-2-2

INSTALLATION

- Recessed installation.
- Fastening with steel springs.

OPTIONAL WIRING: Available in version with **DALI (B)** wiring.
On request fully IP65 version (luminaire and driver).

Driver with Power selector

Side to be opened for selector setting power.

PIN1	PIN2	LUMI-Q1		LUMI-Q2		LUMI-Q3	
Position		WATT	lm	WATT	lm	WATT	lm
OFF	OFF	20W	1950lm	27W	800lm	41W	4250lm
OFF	ON	18W	1755lm	on request		37W	3810lm
ON	OFF	14W	1365lm	on request		35W	3605lm
ON	ON	11W	1072lm	on request		27W	2780lm



The LUMI-Q series is equipped with metal cable glands to provide a higher degree of protection.

LUMI-Q1

Optic	Luminaire*	CRI/CCT	Wiring	Dim. (AxBxC) mm	Code
very wide flood 62°	20W, 1850lm	90/3000K	ON/OFF	130x70	0304000A-930-11
very wide flood 62°	20W, 1950lm	90/4000K	ON/OFF	130x70	0304000A-940-11

LUMI-Q2

Optic	Luminaire*	CRI/CCT	Wiring	Dim. (AxBxC) mm	Code
very wide flood 64°	27W, 2950lm	90/3000K	ON/OFF	165x80	0304001A-930-11
very wide flood 64°	27W, 3050lm	90/4000K	ON/OFF	165x80	0304001A-940-11

LUMI-Q3

Optic	Luminaire*	CRI/CCT	Wiring	Dim. (AxBxC) mm	Code
very wide flood 76°	41W, 4150lm	90/3000K	ON/OFF	223x89	0304002A-930-11
very wide flood 76°	41W, 4250lm	90/4000K	ON/OFF	223x89	0304002A-940-11

LIGHTING DATA

Code: 0304000A



very wide flood 62°

H (m)	Ø (m)	LUX (max)
0,50	0,59	5474
1,00	1,18	1368
1,50	1,77	608
2,00	2,37	342
2,50	2,96	219
3,00	3,55	152

Code: 0304001A



very wide flood 64°

H (m)	Ø (m)	LUX (max)
0,50	0,64	10813
1,00	1,28	2703
1,50	1,92	1201
2,00	2,56	676
2,50	3,20	433
3,00	3,84	300

Code: 0304002A



very wide flood 76°

H (m)	Ø (m)	LUX (max)
0,50	0,75	12108
1,00	1,50	3027
1,50	2,25	1345
2,00	3,00	757
2,50	3,75	484
3,00	4,50	336

INDOOR



*Fixture data (measured).

TANTUM210



(high power recessed)

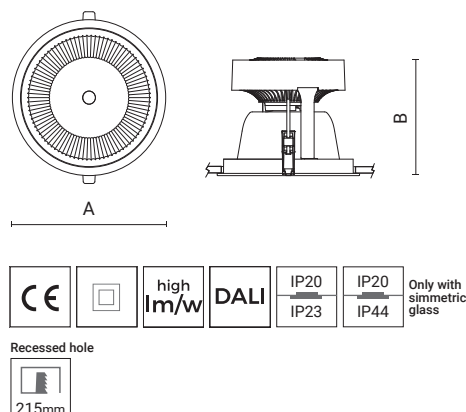

TANTUM210 is a powerful recessed ceiling light, available in a color frame and two color temperatures, designed to meet lighting needs with high ceilings. Suitable for use in shopping malls, airports, halls, car showrooms. It is characterized by **excellent performance** and **uniform, high-quality lighting** and contributes to improving the architecture and functionality of the premises.

CHARACTERISTICS

- Die-cast aluminum body and frame.
- UV-stabilized anti-yellowing powder coating.
- Anodized specular anodized aluminum reflector antiridescent.
- Tempered glass or polycarbonate screen.
- High-quality LED sources characterized according to IES TM-30 methodology, with high color consistency <3SDCM and long service life >60000 hours with L80.
- Luminaire built in accordance with EN 60598-1 and EN 60598-2-2

INSTALLATION

- Recessed installation.
- Fixing by means of technopolymer brackets.

Also available in version with CCT: **3000K (-830/-930)**

OPTIONAL WIRING: Available in version with **DALI (B)** wiring.

TANTUM210 - no glass - simmetric

Optic	Luminaire*	CRI/CCT	Wiring	Dim. (AxBxC) mm	Code
wide flood 56°	59W, 6300lm	80/4000K	ON/OFF	226x181	0363072A-840-11
wide flood 56°	85W, 8350lm	80/4000K	ON/OFF	226x181	0363073A-840-11
very wide flood 74°	59W, 6300lm	80/4000K	ON/OFF	226x181	0363074A-840-11
very wide flood 74°	85W, 8350lm	80/4000K	ON/OFF	226x181	0363075A-840-11

TANTUM210 - with glass - simmetric

Optic	Luminaire*	CRI/CCT	Wiring	Dim. (AxBxC) mm	Code
ultra wide flood 81°	59W, 4950lm	80/4000K	ON/OFF	226x174	0363076A-840-11
ultra wide flood 81°	85W, 6550lm	80/4000K	ON/OFF	226x174	0363077A-840-11

LIGHTING DATA

Code: 0363073A

molto diffondente 56°

H m	Ø m	lux
1,00	1,05	10367
2,00	2,11	2592
3,00	3,16	1152
4,00	4,22	648
5,00	5,27	415

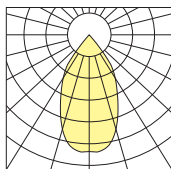

Code: 0363075A

ultra diffondente 74°

H m	Ø m	lux
1,00	1,50	6846
2,00	2,99	1712
3,00	4,49	761
4,00	5,98	428
5,00	7,48	274

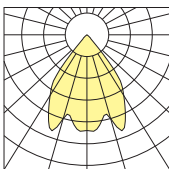

Code: 0363077A

ultra diffondente 81°

H m	Ø m	lux
1,00	1,71	4140
2,00	3,42	1035
3,00	5,12	460
4,00	6,83	259
5,00	8,54	166

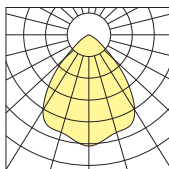



INDOOR

QUANTUM210



(high power recessed)

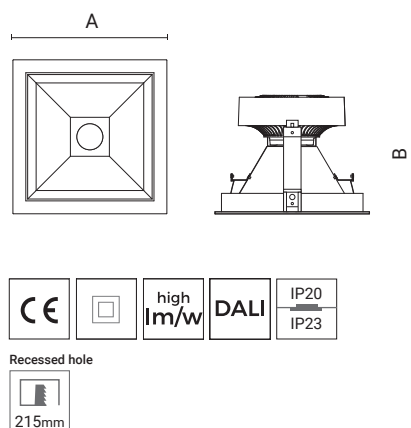

QUANTUM210 is a powerful recessed square light, designed to ensure excellent and balanced lighting. The elegantly designed light is ideal for large rooms and spaces **with high ceilings, ensuring uniform, regulatory-compliant lighting**. A reliable solution for sustainable modern projects.

CHARACTERISTICS

- Die-cast aluminum body and frame.
- UV-stabilized anti-yellowing powder coating.
- Anodized specular anodized aluminum reflector antiridescent.
- High-quality LED sources characterized according to IES TM-30 methodology, with high color consistency <3SDCM and long service life >60000 hours with L80.
- Luminaire built in accordance with EN 60598-1 and EN 60598-2-2

INSTALLATION

- Recessed installation.
- Fixing by galvanized steel brackets.

Also available in version with CCT: **3000K (-830)**

OPTIONAL WIRING: Available in version with **DALI (B)** and **BLE (T)** wiring.

QUANTUM210

Optic	Luminaire*	CRI/CCT	Wiring	Dim. (AxBxC) mm	Code
very wide flood 72°	59W, 5350lm	80/4000K	ON/OFF	226x205	0367005A-840-11
very wide flood 72°	85W, 7050lm	80/4000K	ON/OFF	226x205	0367006A-840-11

LIGHTING DATA

Code: 0367005A

very wide flood 72°

1,00	1,46	3831
2,00	2,92	958
3,00	4,38	426
4,00	5,83	239
5,00	7,29	153
H m	Ø m	lux

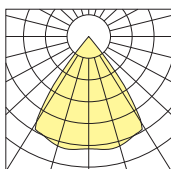

Code: 0367006A

very wide flood 72°

1,00	1,45	5050
1,50	2,20	2245
2,00	2,95	1265
2,50	3,70	810
3,00	4,40	560
H m	Ø m	lux

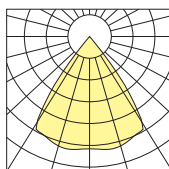



XENON

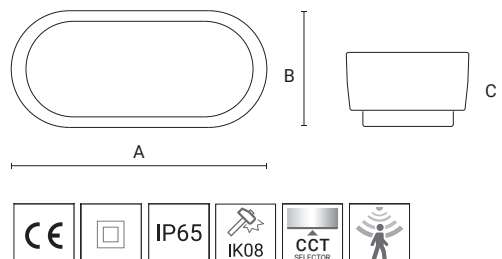

Universal light, designed for ceiling or wall mounting. Features a simple oval-shaped functional design. It is equipped with **advanced technologies**, including a **CCT selector**, **motion** and **twilight sensors**, ensuring smart and autonomous light control. Available in white and black body colors. There is an option to use a unidirectional accessory for partial light shielding.



XENON

Also available in black.



XENON

Version available with motion and twilight sensor.

CHARACTERISTICS

- Polycarbonate body and diffuser
- Integrated driver
- Long LED lifespan: >30,000 hours
- Fixture constructed in compliance with EN 60598-1 and EN 60598-2-1 standards

INSTALLATION

- Quick installation via bracket, without opening the ceiling light.
- Wall or ceiling installation.

XENON with CCT Selector

Thanks to the CCT Selector, XENON is much more versatile than other similar products.

This option allows you to:

- Reduce the storage space occupied by the same product in multiple variants by a third;
- Manage customer changes even after installation, by simply adjusting a setting;
- Significantly reduce stock levels, minimizing the purchase of numerous variants of the same product.

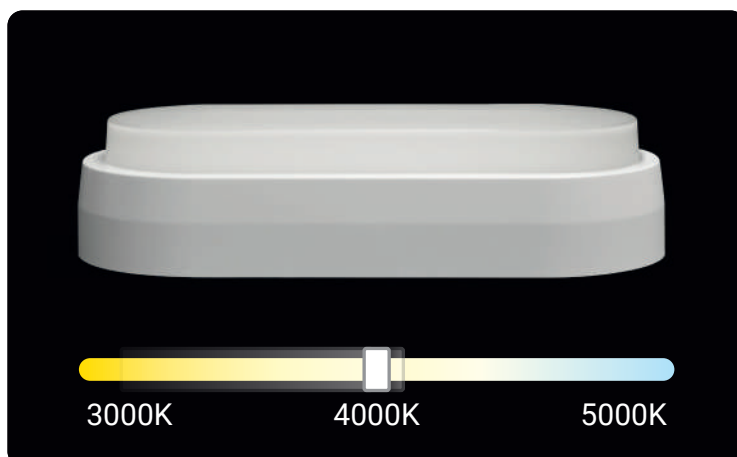

XENON CCT - Versions with CCT Selector for 3000K, 4000K, 5000K

Optic	Luminaire*	CRI/CCT	Wiring	Dim. (AxBxC) mm	Code
WHITE					
ultra wide flood 120°	12W, 1250lm	80/Selettore	ON/OFF	230x110x60	0206000A-11
BLACK					
ultra wide flood 120°	12W, 1250lm	80/Selettore	ON/OFF	230x110x60	0206000A-12

XENON SNS - Versions with CCT Selector for 3000K, 4000K, 5000K + Motion and Twilight Sensor

Optic	Luminaire*	CRI/CCT	Wiring	Dim. (AxBxC) mm	Code
WHITE					
ultra wide flood 120°	12W, 1250lm	80/Selettore	ON/OFF-SNS	230x110x60	0206001S-11
BLACK					
ultra wide flood 120°	12W, 1250lm	80/Selettore	ON/OFF-SNS	230x110x60	0206001S-12

ACCESSORIES

DESCRIPTION	Code
White frame	1099607X-11
White eyelid frame	1099608X-11
Black eyelid frame	1099608X-12

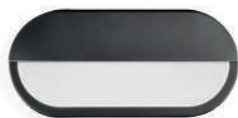
**1099608X-12**

The eyelid frame accessory helps reduce glare by directing light only downward. It is only compatible with CCT versions (not suitable for SNS versions with motion sensor).

**LIGHTING DATA**

ultra wide flood 125°

H (m)	Ø (m)	LUX (max)
0,50	1,69	1308
1,00	3,38	327
1,50	5,07	145
2,00	6,76	82
2,50	8,45	52
3,00	10,15	36

DORA

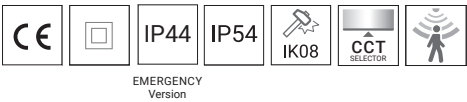
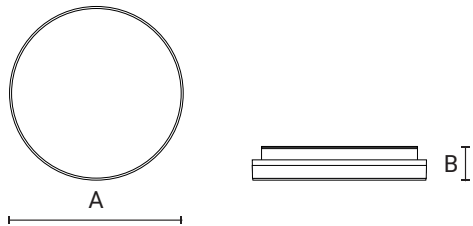

Universal round luminaire series, available in four different sizes, suitable for wall or ceiling mounting. Integrated **CCT selector**, **emergency power supply insert**, **motion** and **twilight sensors**, ensure individually adjustable and efficient lighting that meets many lighting design requirements. Characterized by soft and diffused light.

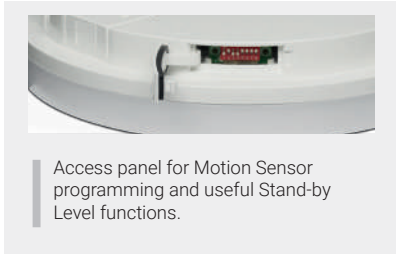

CHARACTERISTICS

- Polycarbonate body and diffuser.
- Integrated driver.
- Long LED lifespan: >30,000 hours.
- Fixture constructed in compliance with EN 60598-1 and EN 60598-2-1 standards.

INSTALLATION

- Quick installation via bracket, without opening the ceiling light.
- Wall or ceiling installation.



LIGHTING DATA

Code: 0203003A



ultra wide flood 115°

H (m)	Ø (m)	Lux (max)
1,00	3,00	450
1,50	5,00	200
2,00	6,00	120
2,50	8,00	70
3,00	10,00	50

Code: 0203004A



ultra wide flood 115°

H (m)	Ø (m)	Lux (max)
1,00	3,00	670
1,50	5,00	300
2,00	6,00	170
2,50	8,00	110
3,00	10,00	75

Code: 0203005A



ultra wide flood 115°

H (m)	Ø (m)	Lux (max)
1,00	3,00	870
1,50	5,00	390
2,00	6,00	220
2,50	8,00	140
3,00	10,00	100

Code: 0203006A



ultra wide flood 115°

H (m)	Ø (m)	Lux (max)
1,00	3,00	1200
1,50	5,00	540
2,00	6,00	300
2,50	8,00	200
3,00	10,00	140

DORA CCT - Versions with CCT Selector for 3000K, 4000K, 6000K - IP54

Optic	Luminaire*	CRI/CCT	Wiring	Dim. (AxBxC) mm	Code
ultra wide flood 115°	15W, 1300lm	90/Selettore	ON/OFF	220x53	0203013A-11
ultra wide flood 115°	18W, 1850lm	90/Selettore	ON/OFF	280x53	0203014A-11
ultra wide flood 115°	24W, 2500lm	90/Selettore	ON/OFF	330x53	0203015A-11
ultra wide flood 115°	36W, 3400lm	90/Selettore	ON/OFF	400x53	0203016A-11

DORA SNS - Versions with Motion and Twilight Sensor - IP54

Optic	Luminaire*	CRI/CCT	Wiring	Dim. (AxBxC) mm	Code
ultra wide flood 115°	15W, 1300lm	80/3000K	ON/OFF-SNS	220x53	0203000S-830-11
ultra wide flood 115°	15W, 1300lm	90/3000K	ON/OFF-SNS	220x53	0203000S-930-11
ultra wide flood 115°	15W, 1250lm	90/4000K	ON/OFF-SNS	220x53	0203000S-940-11
ultra wide flood 115°	18W, 1850lm	90/3000K	ON/OFF-SNS	280x53	0203001S-930-11
ultra wide flood 115°	18W, 1900lm	90/4000K	ON/OFF-SNS	280x53	0203001S-940-11
ultra wide flood 115°	24W, 2450lm	90/3000K	ON/OFF-SNS	330x53	0203002S-930-11
ultra wide flood 115°	24W, 2500lm	90/4000K	ON/OFF-SNS	330x53	0203002S-940-11
ultra wide flood 115°	36W, 3400lm	90/3000K	ON/OFF-SNS	400x53	0203016S-930-11
ultra wide flood 115°	36W, 3400lm	90/4000K	ON/OFF-SNS	400x53	0203016S-940-11

DORA EM - Versions with Emergency KIT (SA - 1 hour of autonomy) - IP44

Optic	Luminaire*	CRI/CCT	Wiring	Dim. (AxBxC) mm	Code
ultra wide flood 115°	18W, 1850lm	80/3000K	ON/OFF-E	280x53	0203001G-830-11
ultra wide flood 115°	18W, 1850lm	90/3000K	ON/OFF-E	280x53	0203001G-930-11
ultra wide flood 115°	18W, 1900lm	90/4000K	ON/OFF-E	280x53	0203001G-940-11

CCT SELECTOR

Thanks to the CCT Selector, it is much more versatile than other similar products; in fact, this option allows you to customize the color temperature of the emitted light (with settings at 3000K, 4000K, and 6000K).

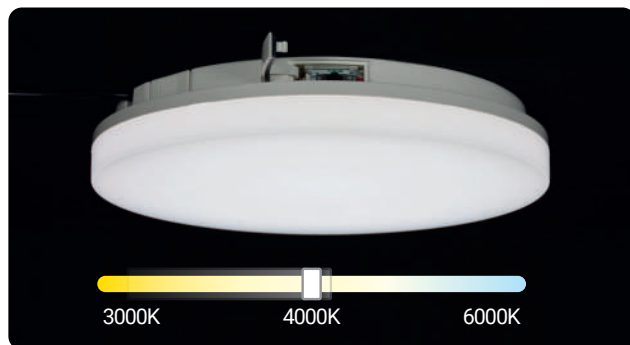
**INTEGRATED EMERGENCY KIT**

To compensate for unexpected power outages, it keeps the area illuminated with up to 1 hour of autonomy.

Available in the 280mm version.

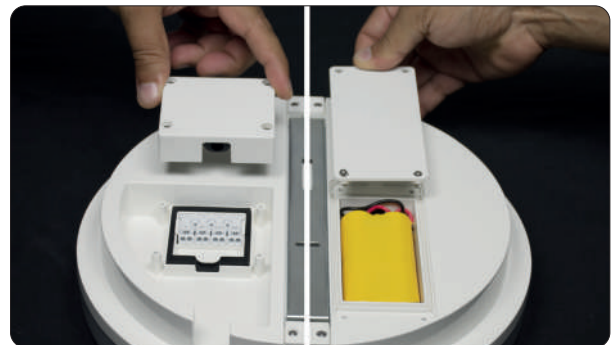
NIGHT STAIRWAY LIGHT FUNCTION
 (can be activated by disabling the integrated light sensor and optionally used in combination with an external twilight sensor)

The power of the ceiling light is reduced to 15% until the presence sensor detects movement, bringing the power back to 100% for a selectable period. Once this period ends, the power returns to 15%.

PERFECT AS A SAFETY LIGHT FOR STAIRWELLS AND APARTMENT BUILDINGS.

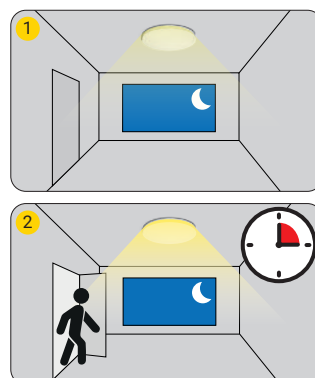

When switched on, the ceiling light dims to stand-by level (15% intensity) in the absence of movement.

When motion is detected, the light increases to 100% power for a selectable period. After the set time expires, the light returns to stand-by level (15% intensity).

KORA

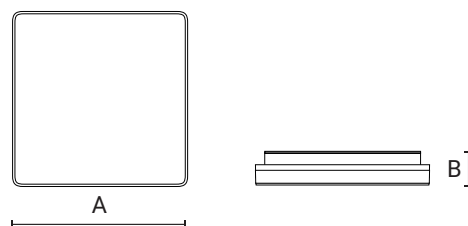

Universal square luminaire series, available in three sizes, perfect for wall or ceiling mounting. Equipped with **innovative technologies**, including **CCT selector** (3000K, 4000K, 6000K) and **motion** and **twilight sensors**. This provides adaptable and intelligent lighting solutions that optimize energy efficiency and increase visual comfort.

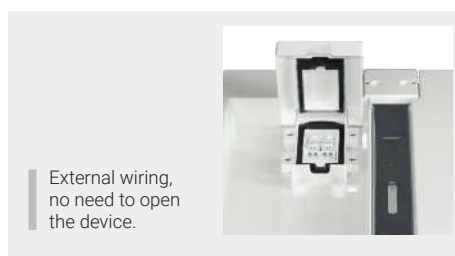
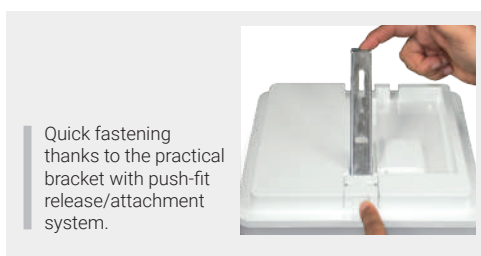

CHARACTERISTICS

- Body and diffuser made of polycarbonate.
- Driver integrated into the fixture.
- Long LED lifespan: >30,000 hours.
- Fixture designed in compliance with EN 60598-1 and EN 60598-2-1 standards.

INSTALLATION

- Quick installation via bracket, without opening the luminaire.
- Suitable for wall or ceiling installation.

NOTE: **KORA SNS is also available with CCT: **3000K (-930)**.



The infinite possibilities of KORA

The soft, tapered profile of KORA helps define spaces with uniform and pleasant lighting. The combinations are endless, allowing lighting designers to create geometric compositions by playing with the various available sizes.

KORA CCT - Versions with CCT Selector for 3000K, 4000K, 6000K - IP54

Optic	Luminaire*	CRI/CCT	Wiring	Dim. (AxBxC) mm	Code
ultra wide flood 115°	18W, 1850lm	90/Selettore	ON/OFF	280x54	0203034A-11
ultra wide flood 115°	24W, 2500lm	90/Selettore	ON/OFF	330x54	0203035A-11
ultra wide flood 115°	36W, 3400lm	90/Selettore	ON/OFF	400x54	0203036A-11

KORA SNS - Versions with Motion and Twilight Sensor - IP54**

Optic	Luminaire*	CRI/CCT	Wiring	Dim. (AxBxC) mm	Code
ultra wide flood 115°	18W, 1900lm	90/4000K	ON/OFF-SNS	280x54	0203021S-940-11
ultra wide flood 115°	24W, 2500lm	90/4000K	ON/OFF-SNS	330x54	0203022S-940-11

LIGHTING DATA

Code: 0203034A

ultra wide
flood 115°

H (m)	Ø (m)	Lux (max)
0,50	1,59	2727
1,00	3,19	682
1,50	4,78	303
2,00	6,38	170
2,50	7,97	109
3,00	9,56	76

Code: 0203035A

ultra wide
flood 115°

H (m)	Ø (m)	Lux (max)
0,50	1,62	3363
1,00	3,24	841
1,50	4,86	374
2,00	6,48	210
2,50	8,10	135
3,00	9,71	93

Code: 0203036A

ultra wide
flood 115°

H (m)	Ø (m)	Lux (max)
0,50	1,59	4462
1,00	3,19	1116
1,50	4,78	496
2,00	6,38	279
2,50	7,97	178
3,00	9,56	124

CCT SELECTOR

Thanks to the CCT Selector, it is much more versatile than other similar products; in fact, this option allows you to customize the color temperature of the emitted light (with settings at 3000K, 4000K, and 6000K).

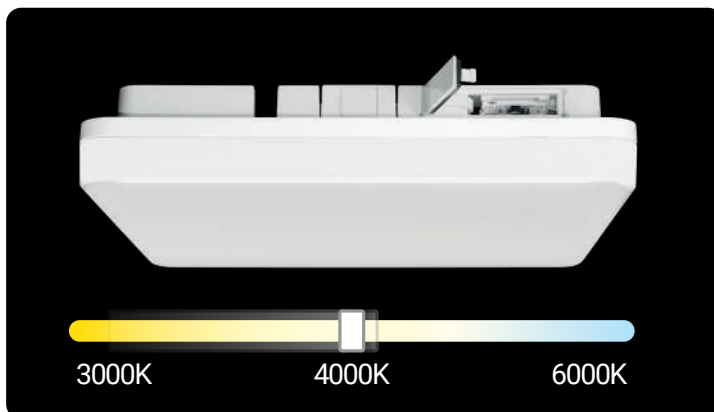

NIGHT STAIRWAY LIGHT FUNCTION
 (can be activated by disabling the integrated light sensor and optionally used in combination with an external twilight sensor)

The power of the ceiling light is reduced to 15% until the presence sensor detects movement, bringing the power back to 100% for a selectable period. Once this period ends, the power returns to 15%.

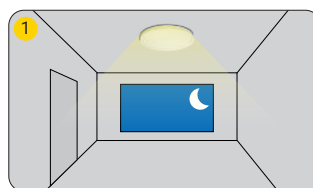
PERFECT AS A SAFETY LIGHT FOR STAIRWELLS AND APARTMENT BUILDINGS.

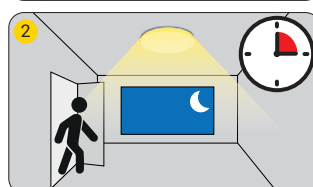

When switched on, the ceiling light dims to stand-by level (15% intensity) in the absence of movement.



When motion is detected, the light increases to 100% power for a selectable period. After the set time expires, the light returns to stand-by level (15% intensity).



SELENA

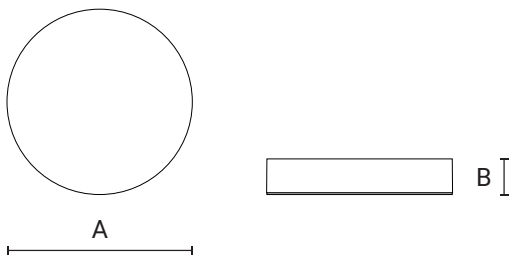

SELENA series, available in 3 sizes, for wall and ceiling mounting. It features **advanced technologies**, including a **power selector** (3 different powers) and a **CCT selector** (3000 K, 4000 K, 5000 K), allowing precise and individual control and adaptation of lighting to various environments.

Practical fixing

The SELENA series is equipped with a practical quick-release ring to simplify and reduce installation time.



First, install the bracket, then hook the fixture.

External wiring

Even the wiring is quick and easy. The external panel connector is practical and easily accessible, with no need to open the fixture.

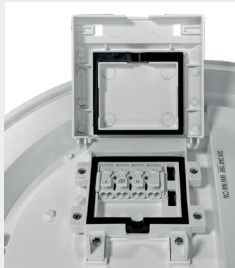

The door opens with a simple press.

CHARACTERISTICS

- Body and diffuser made of polycarbonate.
- Silicone rubber seals with controlled hardness, stabilized against UV rays.
- Built-in driver.
- High-quality LED sources characterized according to IES TM-30 methodology, with high color consistency <3SDCM and a long lifespan >60,000 hours with L80.
- The fixture is constructed in compliance with EN 60598-1 and EN 60598-2-1 standards, complete with CE marking in accordance with EU directives.

INSTALLATION

- Quick installation via bracket, without opening the fixture.
- Wall or ceiling installation.
- Equipped with manual power and CCT selectors for optimal performance adjustment.

POWER SELECTOR

Power Selector Settings (data on the 4000K version)								
Ø 280mm			Ø 330mm			Ø 400mm		
12W	18W	24W	18W	24W	30W	24W	30W	36W
1400lm	2100lm	2750lm	2250lm	3100lm	3650lm	2900lm	3600lm	4250lm



SELENA

Optic	Luminaire*	CRI/CCT	Wiring	Dim. (AxBxC) mm	Code
ultra wide flood 120°	24W, 2750lm	90/selettore	ON/OFF	280x70	0203040A-11
ultra wide flood 120°	30W, 3650lm	90/selettore	ON/OFF	330x70	0203041A-11
ultra wide flood 120°	36W, 4250lm	90/selettore	ON/OFF	400x70	0203042A-11

CCT SELECTOR

Thanks to the CCT Selector, it is much more versatile than other similar products; in fact, this option allows you to customize the color temperature of the emitted light (with settings at 3000K, 4000K, and 6000K).

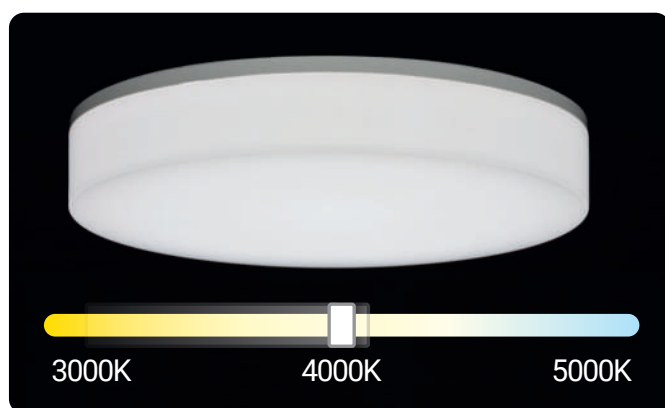
**LIGHTING DATA**

Code: 0203040A

ultra wide
flood 120°

H (m)	Ø (m)	Lux (max)	H (m)	Ø (m)	Lux (max)
0,50	2,17	1987	0,50	1,86	3214
1,00	4,35	497	1,00	3,73	803
1,50	6,52	221	1,50	5,59	357
2,00	8,70	124	2,00	7,46	201
2,50	10,87	79	2,50	9,32	129
3,00	14,04	55	3,00	11,19	89

Code: 0203041A

ultra wide
flood 120°

Code: 0203042A

ultra wide
flood 120°

H (m)	Ø (m)	Lux (max)
0,50	1,95	3723
1,00	3,91	931
1,50	5,86	414
2,00	7,82	233
2,50	9,77	149
3,00	11,73	103

TRAC-LINE 220V

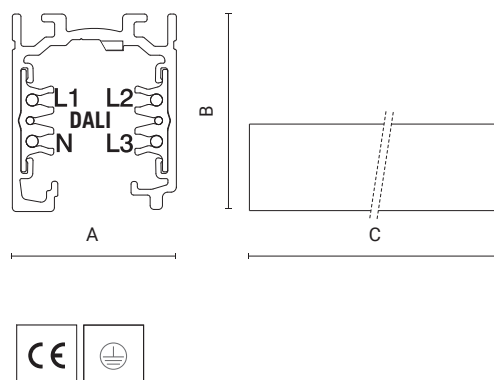

TRAC-line 220V is a **highly functional DALI spotlight power rail**, suitable for wall, ceiling or suspended mounting. The standard connection allows you to connect multiple spotlights, in several power lines and groups, ensuring secure mounting and proper power supply.

CHARACTERISTICS

- Extruded aluminum body.
- Wiring for three ignitions ON/OFF.
- Prepared for DALI.

INSTALLATION

- Ceiling and suspension installation.

NOTE: Also Available versions with Casambi and other modern control systems, for more information see "Light controls" section.
End caps and fixation accessories to be ordered separately.



INSTALLATION ACCESSORIES (LEGEND)

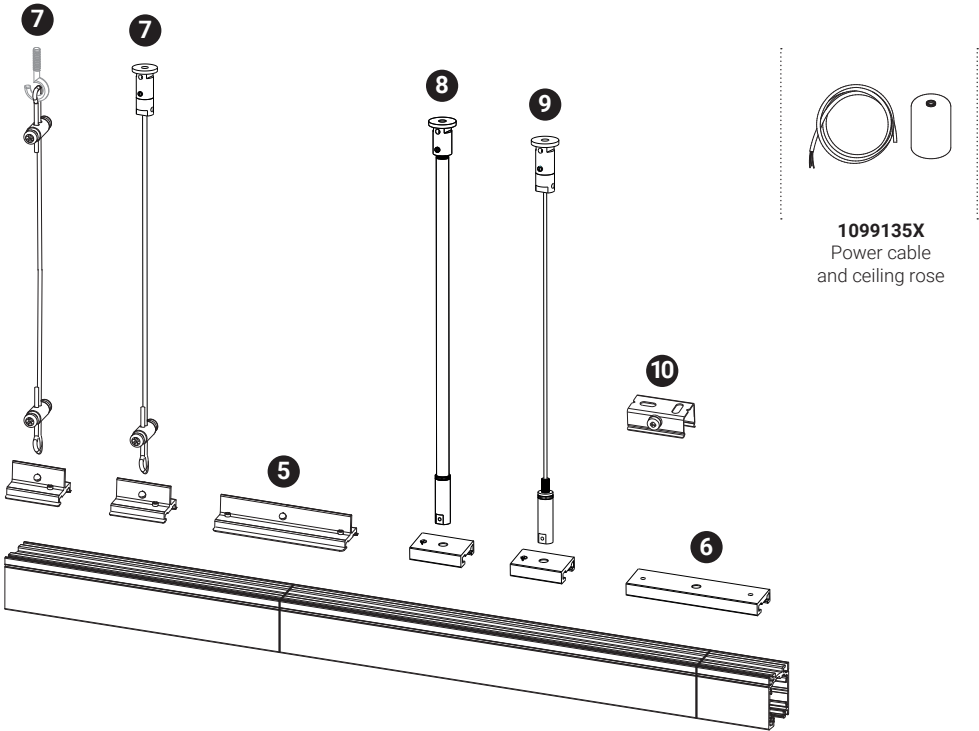
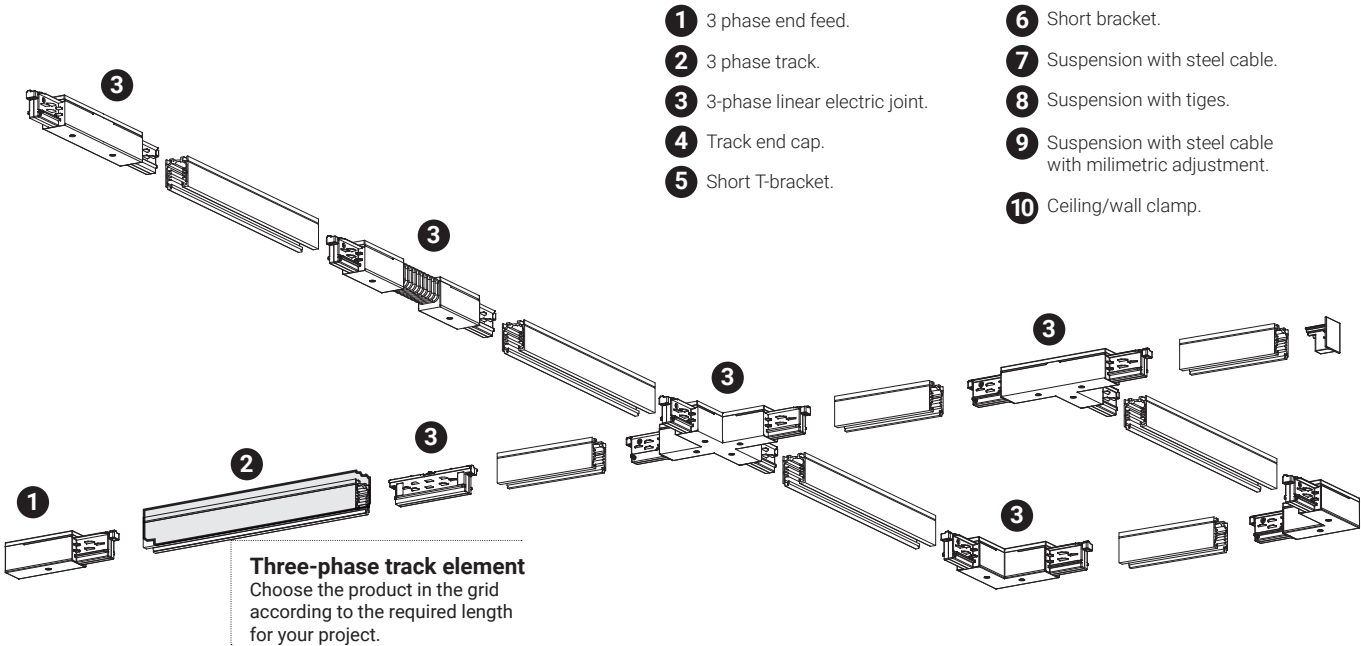

	SUSPENSION	WALL/CEILING
standard accessories	1 - 3 phase end feed	
	2 - 3 phase track	
	3 - 3-phase linear electric joint	
	4 - Track end cap	
specific accessories to type of installation	5 - Short T-bracket	10 - Ceiling/wall clamp
	6 - short bracket	
	7 - Suspension with steel cable	
	8 - Suspension with tiges	
	9 - Suspension with steel cable with milimetric adjustment	

INDOOR

TRAC-LINE 220V

WARRANTY

5
YEAR

INSTALLATION EXAMPLE (LEGEND)

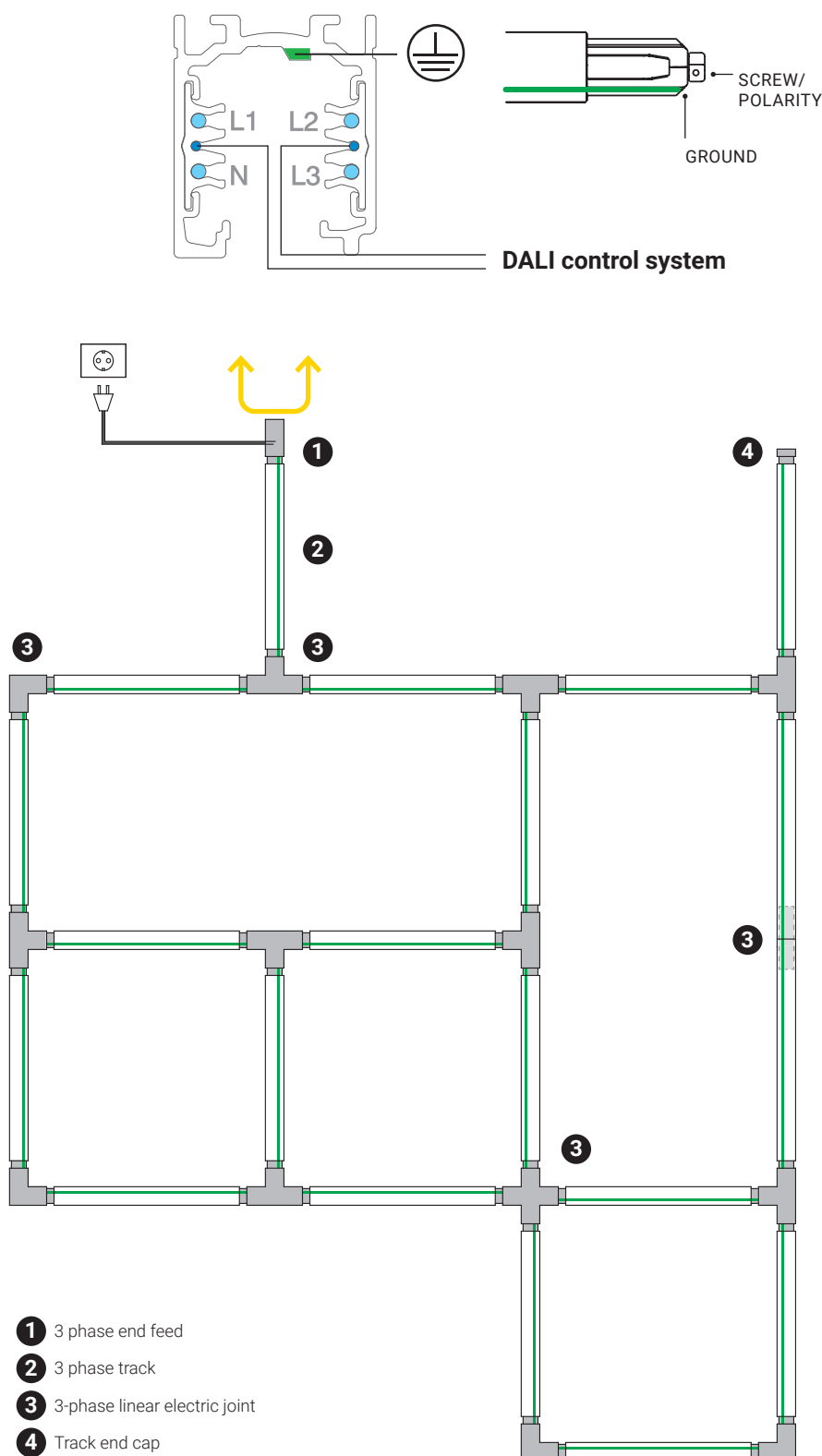

ELECTRICAL DIAGRAM

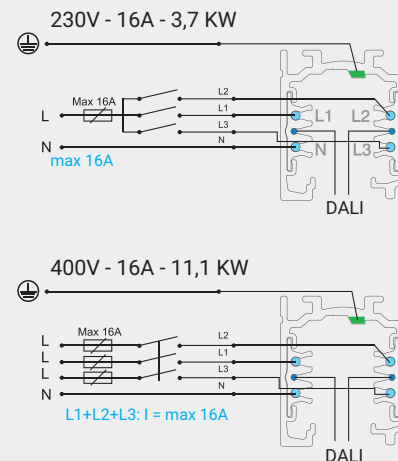

ADVICES

Always close the track with the end header.
 Code **1099176X-11**

LOAD SCHEME

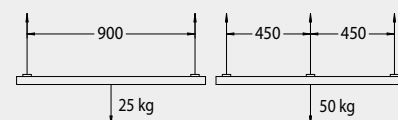

FIXING HOLE SCHEME

Interdistance between standard fixing holes
 500mm (see table).

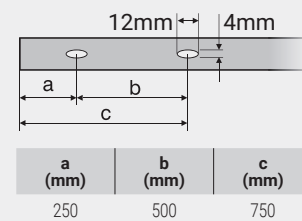

ADVICES

HOW TO CUSTOMIZE THE TRACK

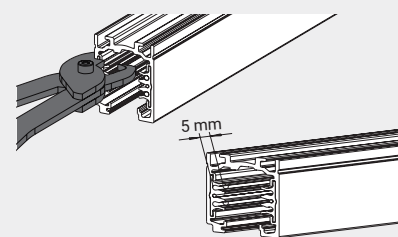

Electrified tracks are supplied with a standard length (1, 2 and 3 meters). When it is necessary to make custom measurements it is necessary to cut them with a hacksaw or circular saw suitable for aluminum. After cutting the rail you must shorten the contacts with the appropriate accessory (1099258X) for a length of at least 5mm.

TRAC-LINE (WHITE colour)

Optic	Dim. (AxBxC) mm	Code
TRAC-LINE 220V - DALI - Ceiling/suspension/wall track (1 meter)	31x38x1000	0191007X-11
TRAC-LINE 220V - DALI - Ceiling/suspension/wall track (2 meter)	31x38x2000	0191008X-11
TRAC-LINE 220V - DALI - Ceiling/suspension/wall track (3 meter)	31x38x3000	0191009X-11

TRAC-LINE (BLACK colour)

Optic	Dim. (AxBxC) mm	Code
TRAC-LINE 220V - DALI - Ceiling/suspension/wall track (1 meter)	31x38x1000	0191007X-12
TRAC-LINE 220V - DALI - Ceiling/suspension/wall track (2 meter)	31x38x2000	0191008X-12
TRAC-LINE 220V - DALI - Ceiling/suspension/wall track (3 meter)	31x38x3000	0191009X-12

Customize colour: White ○ 11 (-11) / Black ● 12 (-12)

INSTALLATION ACCESSORIES	Weight	Code
Rope clamp for suspension.	0,01Kg	1099045X
Steel cable, 100 m for suspension.	1,50Kg	1099039X
Short T-bracket for suspension.	0,02Kg	1099315X
Long T-bracket L=100mm for suspension.	0,02Kg	1099321X
Suspension-steel rope (1.5m) + clamp rope clamp. Fmax 100 N. Suitable for 1099315X or 1099321X.	0,05Kg	1099271X
Technopolymer ceiling rose. Power cable for suspension maximum 1.5m. 3 x 0.75 sq. mm. DALI	0,20Kg	1099135X-11
Millimeter-adjustable suspension with steel rope (1.5m). Fmax 150 N.	0,21Kg	1099053X
Rigid suspension with Ø 10mm tiges. L=0.50m. Fmax 200 N.	0,21Kg	1099014X-11
Rigid suspension with Ø 10mm tiges. L=1,00m. Fmax 200 N.	0,30Kg	1099015X-11
Long bracket/joint. Suitable for 1099053X, 1099014X, 1099015X, 1099016X.	0,05Kg	1099054X
Ceiling/wall clamp.	0,01Kg	1099316X-33

ACCESSORIES FOR TRACK SYSTEM	Weight	Code
3 phase end feed left.	0,10Kg	1099002X-11
3 phase end feed right.	0,10Kg	1099066X-11
3 phase linear electric joint.	0,19Kg	1099126X-11
3 phase flexible connector.	0,24Kg	1099122X-11
3 phase straight connector.	0,05Kg	1099125X-11
3 phase L-connector external.	0,15Kg	1099123X-11
3 phase L-connector internal.	0,15Kg	1099124X-11
External electrical right 3 phase T-connector.	0,28Kg	1099118X-11
External electrical left 3 phase T-connector.	0,28Kg	1099120X-11
Internal electrical right 3 phase T-connector.	0,28Kg	1099121X-11
Internal electrical left 3 phase T-connector.	0,28Kg	1099119X-11
3 phase X-connector.	0,38Kg	1099117X-11
Cutting tool for track conductors.	0,10Kg	1099258X

FINISHING ACCESSORIES	Weight	Code
Track end cap.	0,01Kg	1099176X-11
Cover strip, lenght 1 m.	0,12Kg	1099103X-11
IP40 protection cap for eyelets.	0,01Kg	1099322X-33

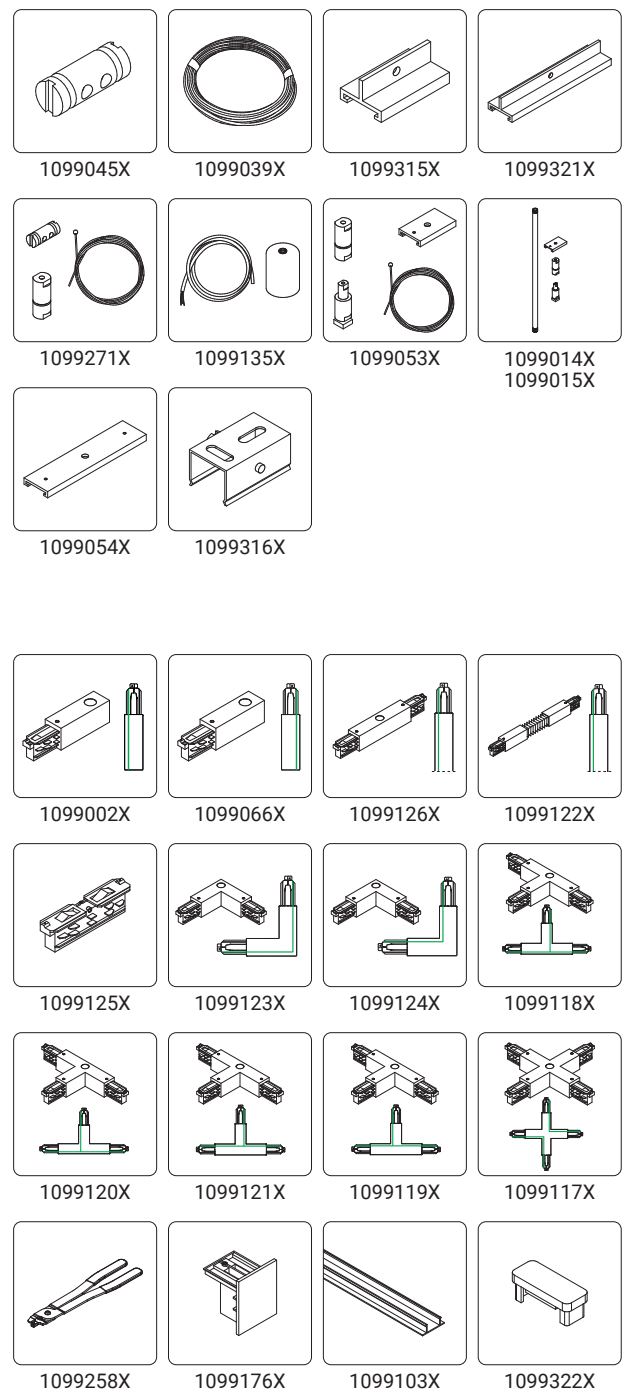

PMMA optical lenses
and LED sources with
high CRI 95 values,
for maximum
color rendering.

**Die-cast aluminum
body** and powder
coated anti-yellowing
UV-stabilized.



Practical and functional
ZOOM integrated into
the luminaire body
with smooth movement
and precise continuous
stroke.

MACROZOOM

220V track spotlight with a slim and compact design. The reduced thickness of the fixture gives to the rooms an innovative and modern look, to illuminate with refined sobriety. Equipped with a double joint, with rotation of 355° on the horizontal axis and 90° on the vertical axis, it allows complete adjustability. The ZOOM function integrated into the body is smooth, precise and continuous stroke, complete performance and offering total control of the light.

- The body is made of die-cast aluminum and painted with UV-stabilized anti-yellowing powder, also suitable for use in store windows exposed to direct sunlight.
- The high versatility of rotation (double joint), combined with the practical and functional ZOOM (continuous stroke), make it particularly suitable for display environments that need functional light management (also available in **DALI** and **CASAMBI** versions).
- Made with PMMA optical lenses and LED sources with high CRI 95 values, MACROZOOM offers the highest lighting quality, with beams that range from 16° to a maximum of 60° depending on the model.

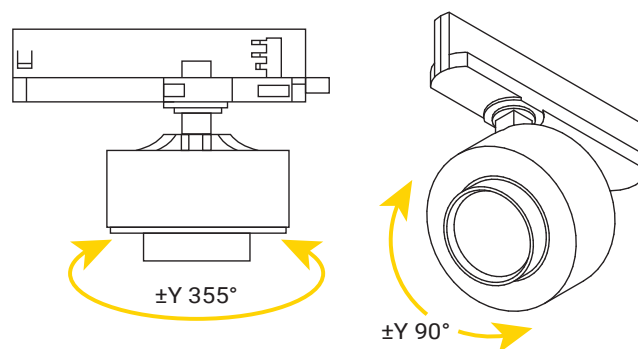

Double joint allows for
complete swiveling of the light.

- Can be installed on 220V track, even in addition to other fixtures, to illuminate specific objects placed in areas that are normally unreachable.
- Recommended for display environments that require high lighting versatility, MACRO ZOOM is also suitable for typically residential settings, where an eye for aesthetic impact is required.
- The driver, built into the adapter, has **LOW-FLICKER** technology for high visual comfort.

APPLICATION CONTEXTS

Examples of installation in commercial (retail) and display environments, as well as residential settings, where the aesthetic impact and design are particularly sought after.



Residential with minimal installation on ceiling track.

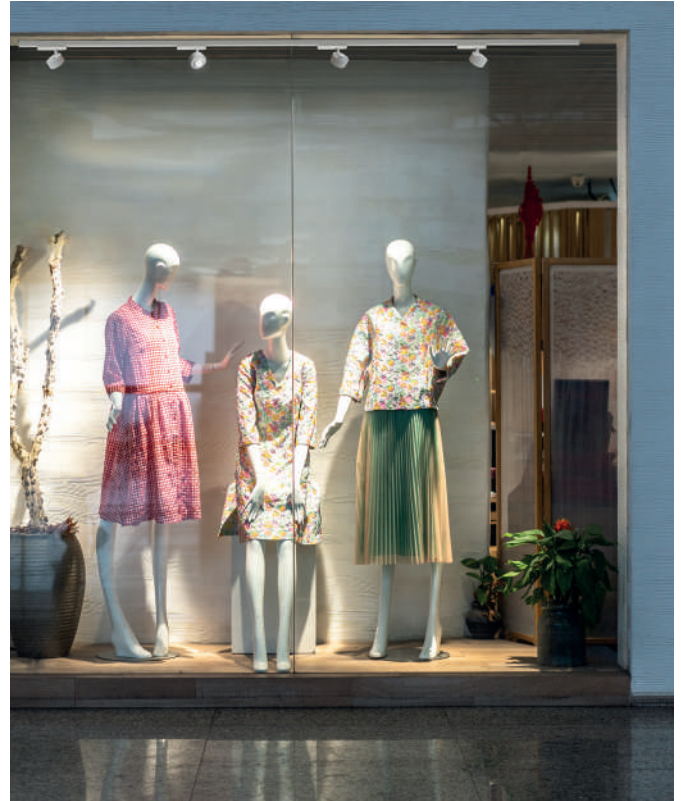

Shop window (diffuse or spot lighting on details).



Exhibition spaces with high ceilings (high-power lighting).



Exhibition space with high lighting versatility.

MACROZOOM

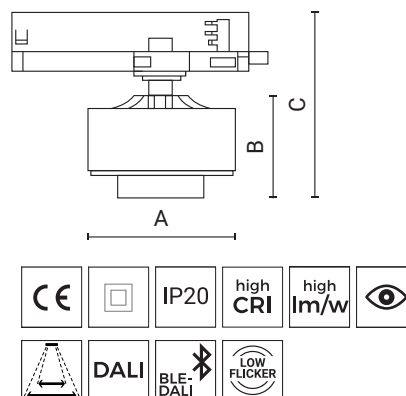

MACRO ZOOM is a universal spotlight with a minimalist and compact design, designed to ensure high performance in **changing exposures** and **spaces**. Due to its low profile, rotatable housing and integrated variable light beam, this spotlight is particularly suitable for lighting **shop windows** and **shops**, ensuring maximum flexibility and high-quality accent lighting.



CHARACTERISTICS

- Die-cast aluminum body
- UV-stabilized anti-yellowing powder coating.
- Driver built into the adapter.
- PMMA lenses.
- Long LED service life: >50000h with L80.
- Luminaire built in accordance with EN 60598-1 and EN 60598-2-1 standards.

INSTALLATION

- Track installation.
- Electrified track adapter made in technopolymer.

NOTE: Also available in version with CCT: **4000K (-940)**;

OPTIONAL WIRING: also available in **DALI (B)** version
On request version with CASAMBI and other modern control systems.

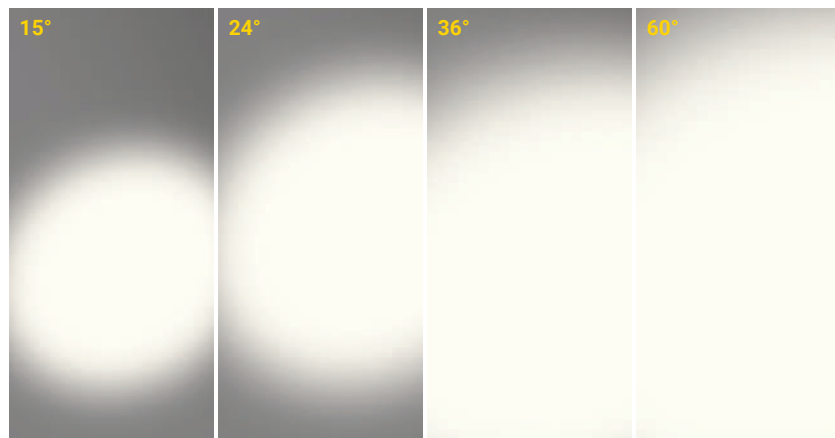

MACRO ZOOM - 20W, 26W, 38W (WHITE colour)

Optic	Luminaire*	CRI/CCT	Wiring	Dim. (AxBxC) mm	Code
zoom 15°, 36°	20W, 2100lm	90/3000K	ON/OFF	100x80x130	0181010A-930-11
zoom 20°, 36°	26W, 3300lm	90/3000K	ON/OFF	100x90x152	0181012A-930-11
zoom 36°, 60°	26W, 3100lm	90/3000K	ON/OFF	100x90x152	0181013A-930-11
zoom 20°, 60°	38W, 4900lm	90/3000K	ON/OFF	105x100x162	0181014A-930-11

MACRO ZOOM - 20W, 26W, 38W (BLACK colour)

Optic	Luminaire*	CRI/CCT	Wiring	Dim. (AxBxC) mm	Code
zoom 15°, 36°	20W, 2100lm	90/3000K	ON/OFF	100x80x130	0181010A-930-12
zoom 20°, 36°	26W, 3300lm	90/3000K	ON/OFF	100x90x152	0181012A-930-12
zoom 36°, 60°	26W, 3100lm	90/3000K	ON/OFF	100x90x152	0181013A-930-12
zoom 20°, 60°	38W, 4900lm	90/3000K	ON/OFF	105x100x162	0181014A-930-12

LIGHTING DATA**ZOOM 16°-36°**

H (m)	d1 - 16° (m)	d1 - Lux (max)	H (m)	d1 - 50° (m)	d1 - Lux (max)
1,00	0,30	19947	1,00	0,74	4026
2,00	0,59	4987	2,00	1,47	1007
3,00	0,89	2216	3,00	2,21	447
4,00	1,18	1247	4,00	2,94	252
5,00	1,48	798	5,00	3,68	161

**ZOOM 20°-36°**

H (m)	d1 - 20° (m)	d1 - Lux (max)	H (m)	d1 - 36° (m)	d1 - Lux (max)
1,00	0,37	20400	1,00	0,69	7642
2,00	0,74	5100	2,00	1,39	1911
3,00	1,11	2267	3,00	2,08	849
4,00	1,48	1275	4,00	2,77	478
5,00	1,85	816	5,00	3,46	306

**ZOOM 36°-60°**

H (m)	d1 - 36° (m)	d1 - Lux (max)	H (m)	d1 - 60° (m)	d1 - Lux (max)
1,00	0,69	7179	1,00	1,29	3058
2,00	1,39	1795	2,00	2,59	765
3,00	2,08	798	3,00	3,88	340
4,00	2,77	449	4,00	5,18	191
5,00	3,46	287	5,00	6,47	122

**ZOOM 20°-60°**

H (m)	d1 - 20° (m)	d1 - Lux (max)	H (m)	d1 - 36° (m)	d1 - Lux (max)
1,00	0,34	27336	1,00	1,15	5329
2,00	0,68	6834	2,00	2,30	1332
3,00	1,03	3037	3,00	3,45	592
4,00	1,37	1708	4,00	4,60	333
5,00	1,71	1093	5,00	5,75	213

ACCESSORIES

DESCRIPTION	Code
Visor with adjustable flaps, compatible with MACRO Zoom 38W (white color).	1099692X-11
Visor with adjustable flaps, compatible with MACRO Zoom 38W (black color).	1099692X-12

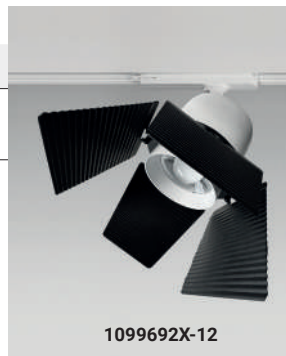
**1099692X-12**



REWO/REWOZOOM

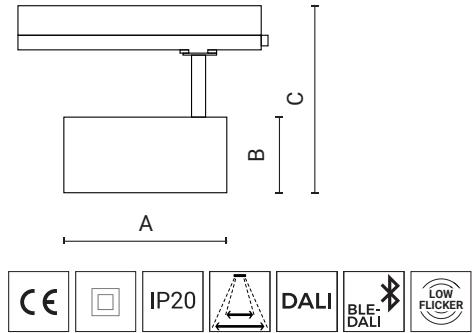

REWO / REWO ZOOM – compact design spotlights, also available **with variable beam**. The frame with a scale allows easy adjustment of the beam from 20° to 55°, thus ensuring complete flexibility and the ability to adapt the light to different lighting needs, ensuring optimal precision and control of the beam.

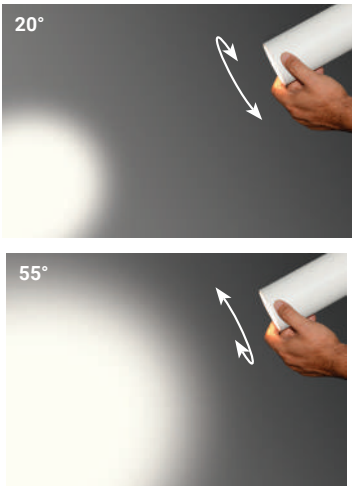

CHARACTERISTICS

- Extruded aluminum body.
- UV-stabilized powder coating with anti-yellowing properties.
- Driver built into the adapter.
- High vacuum metallized polycarbonate reflector or PMMA lens.
- Long LED service life: >50000h with L80.
- Built in accordance with EN 60598-1 and EN 60598-2-1 standards.

INSTALLATION

- Track installation.
- Electrified track adapter made in technopolymer.

NOTE: Also available in version with CCT: **4000K (-940);**
OPTIONAL WIRING: also available in **DALI (B)** version
On request version with CASAMBI and other modern control systems

LIGHTING DATA - REWO3 ZOOM

Code: 0180037A



ZOOM 20°-55°

H (m)	d1 - 20° (m)	d1 - Lux (max)	H (m)	d1 - 55° (m)	d1 - Lux (max)
1,00	0,32	13189	1,00	0,99	2442
2,00	0,65	3297	2,00	1,99	610
3,00	0,97	1465	3,00	2,98	271
4,00	1,30	824	4,00	3,97	153
5,00	1,62	528	5,00	4,96	98

Code: 0180038A



ZOOM 20°-55°

H (m)	d1 - 20° (m)	d1 - Lux (max)	H (m)	d1 - 55° (m)	d1 - Lux (max)
1,00	0,32	19418	1,00	0,99	3595
2,00	0,65	4854	2,00	1,99	899
3,00	0,97	2158	3,00	2,98	399
4,00	1,30	1214	4,00	3,97	225
5,00	1,62	777	5,00	4,96	144

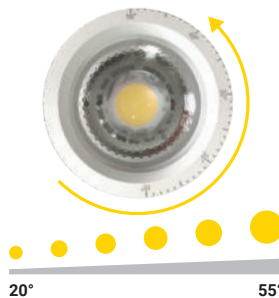



REWO3, ZOOM

Ferrule of adjustment from 20° to 55° ZOOM optics internal (without excursion).



REW01 (WHITE colour)

Optic	Luminaire*	CRI/CCT	Wiring	Dim. (AxBxC) mm	Code
flood 36°	11W, 750lm	90/3000K	ON/OFF	100x50x153	0180031A-930-11 



REW01 (BLACK colour)

Optic	Luminaire*	CRI/CCT	Wiring	Dim. (AxBxC) mm	Code
medium 18°	11W, 700lm	90/3000K	ON/OFF	100x50x153	0180030A-930-12 
flood 36°	11W, 750lm	90/3000K	ON/OFF	100x50x153	0180031A-930-12 

REW03 (WHITE colour)

Optic	Luminaire*	CRI/CCT	Wiring	Dim. (AxBxC) mm	Code
medium 18°	33W, 2500lm	90/3000K	ON/OFF	150x70x173	0180034A-930-11 
wide flood 60°	33W, 2550lm	90/3000K	ON/OFF	150x70x173	0180036A-930-11 

REW03 (BLACK colour)

Optic	Luminaire*	CRI/CCT	Wiring	Dim. (AxBxC) mm	Code
medium 18°	33W, 2500lm	90/3000K	ON/OFF	150x70x173	0180034A-930-12 
wide flood 60°	33W, 2550lm	90/3000K	ON/OFF	150x70x173	0180036A-930-12 

REW03 ZOOM (WHITE colour)

Optic	Luminaire*	CRI/CCT	Wiring	Dim. (AxBxC) mm	Code
zoom 20°-55°	20W, 1800lm	90/3000K	ON/OFF	150x70x173	0180037A-930-11
zoom 20°-55°	20W, 1800lm	90/4000K	ON/OFF	150x70x173	0180037A-940-11
zoom 20°-55°	33W, 2650lm	90/3000K	ON/OFF	150x70x173	0180038A-930-11
zoom 20°-55°	33W, 2650lm	90/4000K	ON/OFF	150x70x173	0180038A-940-11

REW03 ZOOM (BLACK colour)

Optic	Luminaire*	CRI/CCT	Wiring	Dim. (AxBxC) mm	Code
zoom 20°-55°	20W, 1800lm	90/3000K	ON/OFF	150x70x173	0180037A-930-12
zoom 20°-55°	20W, 1800lm	90/4000K	ON/OFF	150x70x173	0180037A-940-12
zoom 20°-55°	33W, 2650lm	90/3000K	ON/OFF	150x70x173	0180038A-930-12
zoom 20°-55°	33W, 2650lm	90/4000K	ON/OFF	150x70x173	0180038A-940-12

 Products subject to availability verification.

INDOOR



CORE

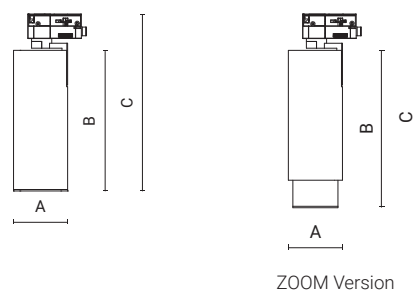

CORE series track spotlights are offered in three universal sizes, adapted to various applications. The “CORE2” and “CORE3” models have a “ZOOM” version and allow individual adjustment of the beam from 18° to 50° (CORE2) and from 20° to 56° (CORE3), ensuring **optimal flexibility** for each lighting situation.

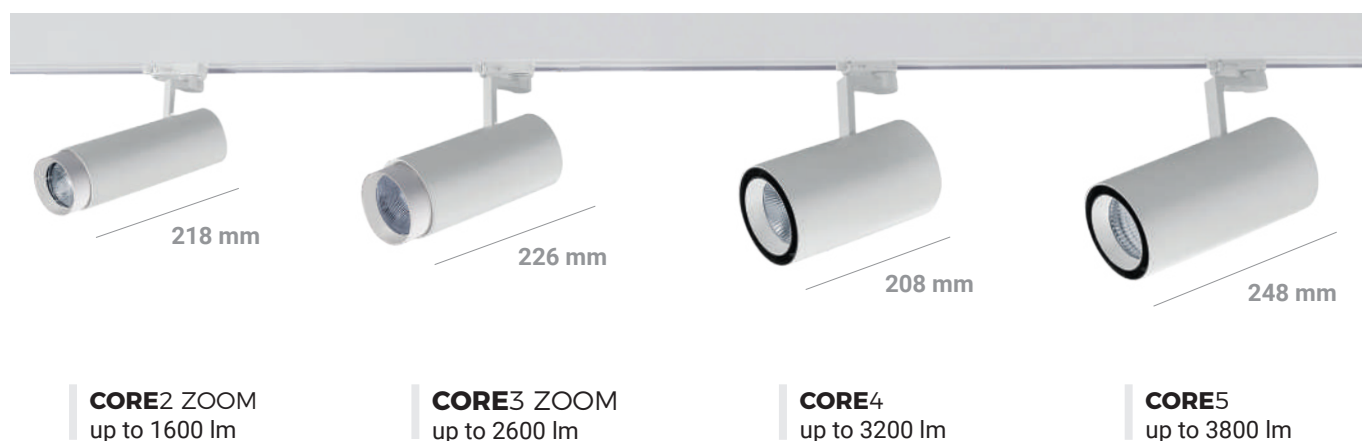

CHARACTERISTICS

- Extruded aluminum body.
- UV-stabilized powder coating with anti-yellowing properties.
- High vacuum metallized polycarbonate reflector or PMMA lens.
- Long LED service life: >60000h with L80.
- Fixture built in accordance with EN 60598-1 and EN 60598-2-1 standards, complete with CE marking in compliance with EU directives.

INSTALLATION

- Track installation.
- Electrified track adapter made of technopolymer.
- Possibility of ceiling or recessed installation via the special technopolymer base accessory.

NOTE: Available versions with CCT **4000K (940)**

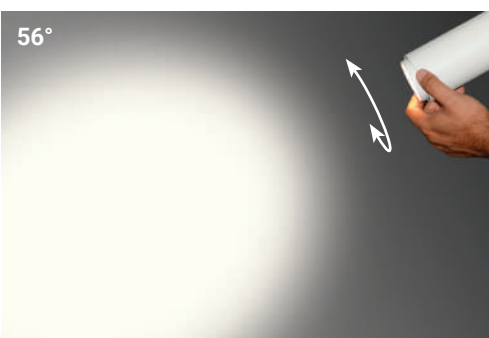
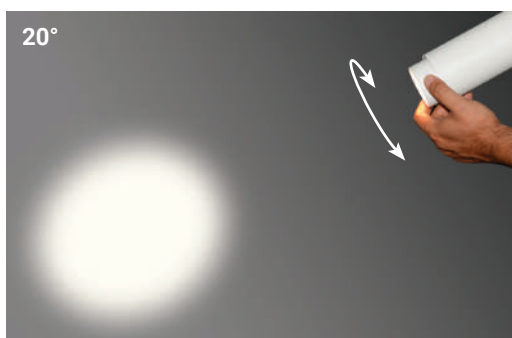

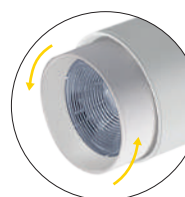

CORE3 ZOOM





Example of adjustment from 20° to 56° ZOOM optics external (with excursion).





CORE2 ZOOM

Optic	Luminaire*	CRI/CCT	Wiring	Dim. (AxBxC) mm	Code
zoom 18°-50°	22W, 1700lm	90/3000K	ON/OFF	75x218x252	0180014A-930-12 
zoom 18°-50°	22W, 1700lm	90/4000K	ON/OFF	75x218x252	0180014A-940-11 
zoom 18°-50°	22W, 1700lm	90/4000K	ON/OFF	75x218x252	0180014A-940-12 



CORE3 ZOOM

Optic	Luminaire*	CRI/CCT	Wiring	Dim. (AxBxC) mm	Code
zoom 20°-56°	32W, 2500lm	90/3000K	ON/OFF	98x226x262	0180015A-930-12 
zoom 20°-56°	32W, 2500lm	90/4000K	ON/OFF	98x226x262	0180015A-940-12 



CORE2

Optic	Luminaire*	CRI/CCT	Wiring	Dim. (AxBxC) mm	Code
medium 16°	21W, 1400lm	90/4000K	ON/OFF	75x195x245	0180000A-940-11 
medium 20°	21W, 1400lm	90/4000K	ON/OFF	75x195x245	0180001A-940-12 



CORE3

Optic	Luminaire*	CRI/CCT	Wiring	Dim. (AxBxC) mm	Code
medium 18°	33W, 2700lm	90/4000K	ON/OFF	98x200x253	0180003A-940-11 
medium 24°	33W, 2700lm	90/4000K	ON/OFF	98x200x253	0180004A-940-12 

CORE4

Optic	Luminaire*	CRI/CCT	Wiring	Dim. (AxBxC) mm	Code
wide flood 50°	41W, 3150lm	90/3000K	ON/OFF	125x208x270	0180009A-930-11 
wide flood 50°	41W, 3150lm	90/4000K	ON/OFF	125x208x270	0180009A-940-11 

CORE5

Optic	Luminaire*	CRI/CCT	Wiring	Dim. (AxBxC) mm	Code
wide flood 50°	47W, 3800lm	90/3000K	ON/OFF	125x248x309	0180010A-930-12 
flood 34°	47W, 3800lm	90/4000K	ON/OFF	125x248x309	0180012A-940-12 
wide flood 50°	41W, 3150lm	90/3000K	ON/OFF	125x208x270	0180013A-930-11 

 Products subject to availability verification.

**LIGHTING DATA**

Code: 0180014A-940-11



zoom 18°-50°

H (m)	Ø (m)	Lux (max)
1,00	0,92	2863
1,50	1,37	1272
2,00	1,83	716
2,50	2,29	458
3,00	2,75	318

Code: 0180015A-940-11



zoom 20°-56°

H (m)	Ø (m)	Lux (max)
1,00	1,05	2985
1,50	1,58	1327
2,00	2,11	746
2,50	2,64	478
3,00	3,16	332

Code: 0180009A-940-11



wide flood 50°

H (m)	Ø (m)	Lux (max)
1,00	0,94	5077
2,00	1,87	1269
3,00	2,81	564
4,00	3,75	317
5,00	4,68	203

ACCESSORIES

DESCRIPTION	Code
Technopolymer ceiling base.	1099005X-11
Tencopolymer recessed base, for false ceiling, thickness from 1mm to 30mm, hole 110. Fmax 50 N	1099012X-11

Accessories also available in black colour: (-12)



THETA

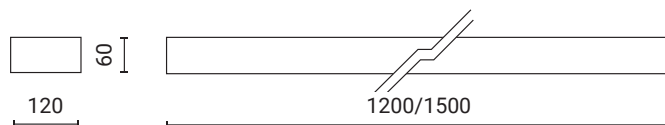

THETA ceiling or suspended universal luminaire, available in two lengths. Particularly suitable for lighting schools (classrooms, corridors, common areas) and offices, where high and functional lighting quality is required. Clean and concise design. THETA is classified according to **UGR<19** and **UGR<16**, therefore ensuring comfortable lighting and low glare.

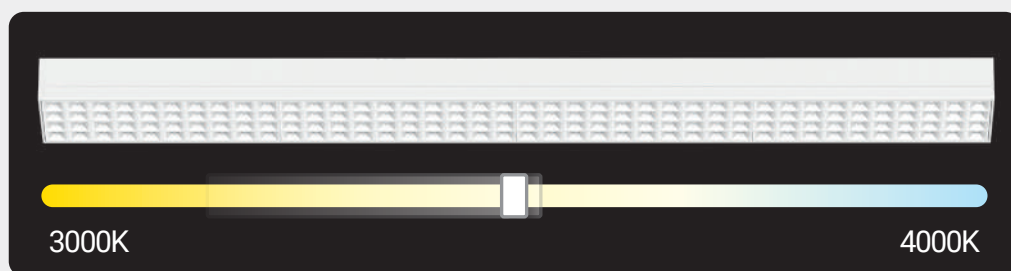

THETA is equipped as standard with a **CCT Selector** (settable to **3000K** or **4000K**) and a **Power Selector** (see table above). The selectors, located inside the fixture, are easily accessible even after installation. The ceiling light is also equipped with a safety cord and hook to facilitate activities even after installation.



CHARACTERISTICS

- Extruded aluminum body.
- Technopolymer end caps.
- UV-stabilized powder coating with anti-yellowing properties.
- Technopolymer reflector.
- Optical technopolymer LED lenses.
- High-quality LED light sources characterized according to IES TM-30 methodology, with high color consistency <3SDCM and long lifespan >60,000 hours with L80.
- Fixture built in accordance with EN 60598-1 and EN 60598-2-1 standards, complete with CE marking in compliance with EU directives.

INSTALLATION

- Ceiling or suspended installation.
- Double cable entry prepared for cascading connection.
- Suspension with 1.5m steel cable (accessory).

NOTE: Available versions with Casambi and other modern control systems.
OTHER MOUNTING ACCESSORIES TO BE ORDERED SEPARATELY.

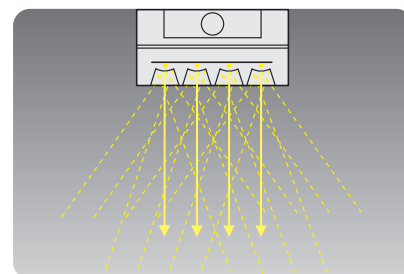

POWER SELECTOR (Versions **ON/OFF** - CRI80/4000K)

THETA 1200	30W/4600lm	34W/5150lm	36W/5450lm	40W/6000lm
THETA 1500	40W/6000lm		46W/6600lm	

POWER SELECTOR (Versions **DALI** - CRI90/4000K)

THETA 1200	25W/3125lm	30W/3750lm	35W/4375lm	40W/5000lm
THETA 1500	35W/4200lm	40W/4800lm	45W/5400lm	50W/6000lm

Modularity and ease of installation

THETA structure is designed with mounting holes to allow luminaires to be installed in a single line. The luminaire has electrical inputs at both ends and is connected to the line by means of additional accessories.



INDOOR



THETA Versions ON/OFF (WHITE)

Optic	Luminaire*	CRI/CCT	Wiring	Dim. (AxBxC) mm	Code
very wide flood 74°	40W, 5400lm	80/Selector	ON/OFF	120x60x1200	0217002A-11
very wide flood 74°	46W, 6400lm	80/Selector	ON/OFF	120x60x1500	0217003A-11

THETA Versions ON/OFF (BLACK)

Optic	Luminaire*	CRI/CCT	Wiring	Dim. (AxBxC) mm	Code
very wide flood 74°	40W, 5300lm	80/Selector	ON/OFF	120x60x1200	0217002A-12
very wide flood 74°	46W, 6200lm	80/Selector	ON/OFF	120x60x1500	0217003A-12

THETA Versions ON/OFF-E with Emergency KIT (SA-SE autonomy 3 hours - WHITE)

Optic	Luminaire*	CRI/CCT	Wiring	Dim. (AxBxC) mm	Code
very wide flood 74°	40W, 5400lm	80/Selector	ON/OFF-E	120x60x1200	0217002G-11
very wide flood 74°	46W, 6400lm	80/Selector	ON/OFF-E	120x60x1500	0217003G-11

THETA Versions ON/OFF-E with Emergency KIT (SA-SE autonomy 3 hours - BLACK)

Optic	Luminaire*	CRI/CCT	Wiring	Dim. (AxBxC) mm	Code
very wide flood 74°	40W, 5300lm	80/Selector	ON/OFF-E	120x60x1200	0217002G-12
very wide flood 74°	46W, 6200lm	80/Selector	ON/OFF-E	120x60x1500	0217003G-12

THETA Versions DALI (WHITE)

Optic	Luminaire*	CRI/CCT	Wiring	Dim. (AxBxC) mm	Code
very wide flood 74°	40W, 5000lm	90/Selector	DALI	120x60x1200	0217000B-11
very wide flood 74°	50W, 6000lm	90/Selector	DALI	120x60x1500	0217001B-11

THETA Versions DALI (BLACK)

Optic	Luminaire*	CRI/CCT	Wiring	Dim. (AxBxC) mm	Code
very wide flood 74°	40W, 4900lm	90/Selector	DALI	120x60x1200	0217000B-12
very wide flood 74°	50W, 5950lm	90/Selector	DALI	120x60x1500	0217001B-12

THETA - Versions DALI-E with Emergency KIT (SA-SE autonomy 3 hours - WHITE)

Optic	Luminaire*	CRI/CCT	Wiring	Dim. (AxBxC) mm	Code
very wide flood 74°	40W, 5000lm	90/Selector	DALI-E	120x60x1200	0217000H-11
very wide flood 74°	50W, 6000lm	90/Selector	DALI-E	120x60x1500	0217001H-11

THETA - Versions DALI-E with Emergency KIT (SA-SE autonomy 3 hours - BLACK)

Optic	Luminaire*	CRI/CCT	Wiring	Dim. (AxBxC) mm	Code
very wide flood 74°	40W, 4900lm	90/Selector	DALI-E	120x60x1200	0217000H-12
very wide flood 74°	50W, 5950lm	90/Selector	DALI-E	120x60x1500	0217001H-12

ACCESSORIES

Color: White ○ 11 (-11) / Black ● 12 (-12)

DESCRIPTION	Code
Ceiling-mounted linear joint	1099718X
Suspension KIT	1099721X
ACCESSORIES COLOR WHITE	
Suspended straight connector	1099719X-11
Suspension + rosette KIT 5-pole	1099720X-11
Suspension + rosette KIT 3-pole	1099738X-11
ACCESSORIES COLOR BLACK	
Suspended straight connector	1099719X-12
Suspension + rosette KIT 5-pole	1099720X-12
Suspension + rosette KIT 3-pole	1099738X-12

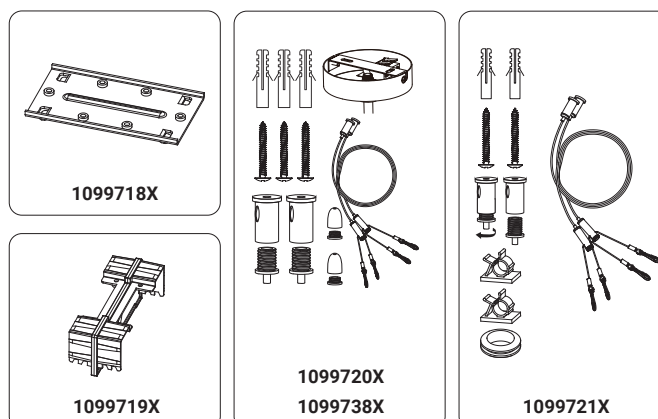

LIGHTING DATA

Code: 0217000B



very wide flood 74°

H (m)	Ø1 (m)	Ø2 (m)	Lux (max)
1,00	1,67	1,51	3521
1,50	2,51	2,27	1565
2,00	3,34	3,03	880
2,50	4,15	3,78	563
3,00	5,02	4,54	391

Code: 0217001B



very wide flood 74°

H (m)	Ø1 (m)	Ø2 (m)	Lux (max)
1,00	1,67	1,51	4225
1,50	2,51	2,27	1878
2,00	3,34	3,03	1056
2,50	4,15	3,78	676
3,00	5,02	4,54	469

OPTIC

very wide flood 74°

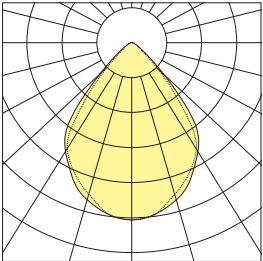

CASE STUDY ON A CLASSROOM

*Total energy consumption over 8 hours of continuous use.

N°4 Ceiling light from 2x36W
(with fluorescent tubes).



N°6 LED panel from 36W
(dimensions 30x120cm).



**N°4 Ceiling light THETA from 40W
Code 0217000B-11



Pre-installation	Fixtures nr.	Unit Consumption	Lumen	Efficiency	Duration	Deterioration	Energy* Consumption 8 hrs (WATT)	Energy consumption (%)
Ceiling light (fluorescent tubes)	4	72W (2x36W)	6300lm	90lm/W	ca. 10.000h	Rapid in relation to hours of use	2304	-45% (with THETA)
LED panel	6	36	3400lm	94lm/W	>50.000h	20% after 50000 hours of use	1728	
THETA 1200 Code 0217000B-11	4	40W	5000lm	125lm/W	>50.000h	20% after 50000 hours of use	1280	

**Room dimensions: 7x7m
Lux at 80cm from the floor:
503 Lux / Uniformity: 0.60

As required by the
UNI EN 12464-1
standard.

The new installation has provided a more comfortable lighting quality (in accordance with the standard), ensuring a longer and more efficient lifespan for the light sources, as well as a significant energy savings.



Point-to-point replacement of the old 2x36/72W fluorescent ceiling lights with the new THETA 1200 (without adding additional light points).

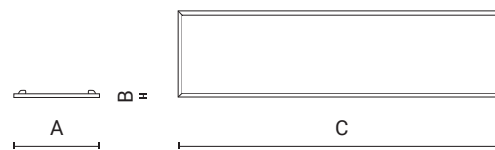
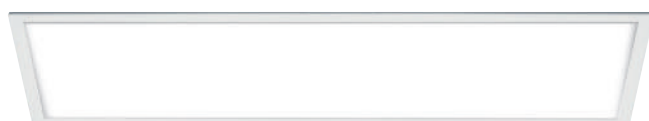

FLAT

UGR
<19

IP20
IP40
DALI

 Suitable
 for use with visual
 display units

FLAT Illuminating plane with **microprismatic screen**, designed to ensure even light distribution and **optimal glare reduction (UGR<19)**. Available in rectangular format with CRI90, ensuring excellent color rendering. It is adapted to environments that require both high light output and better visual comfort. Suitable for both suspended ceilings and plasterboard and surface mounting (with accessories).

Frame made in 5 processing steps

Double-sided robotic welding for superior strength.

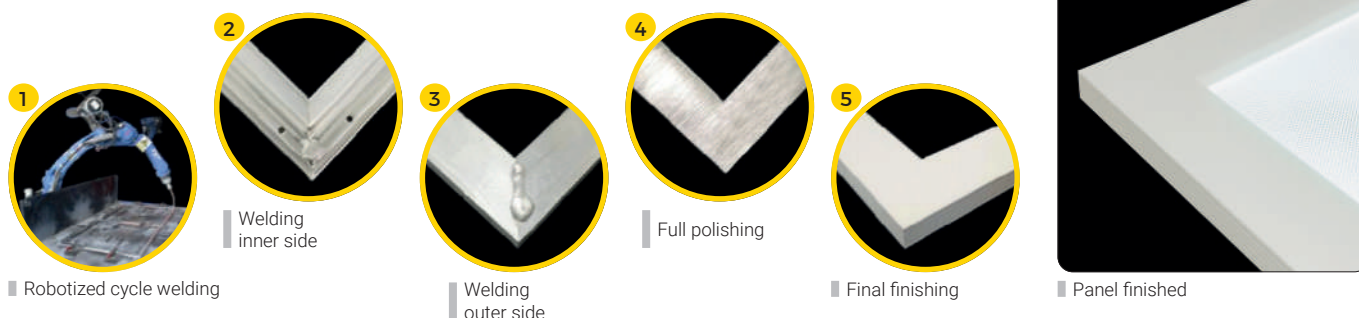

CHARACTERISTICS

- Stamped steel body.
- Extruded aluminum frame.
- UV-stabilized anti-yellowing powder coating.
- Transparent microprismatic visible screen, inner PMMA screen
- Long LED service life: >50000h with L80.
- Luminaire constructed in accordance with EN 60598-1 and EN 60598-2-2.

INSTALLATION

- Recessed installation.
- Possibility of ceiling or recessed installation in false ceilings plasterboard using appropriate accessories.

NOTA: Also available in versions with **DALI** wiring (B), **ON/OFF-E** (G), **DALI-E** (H).

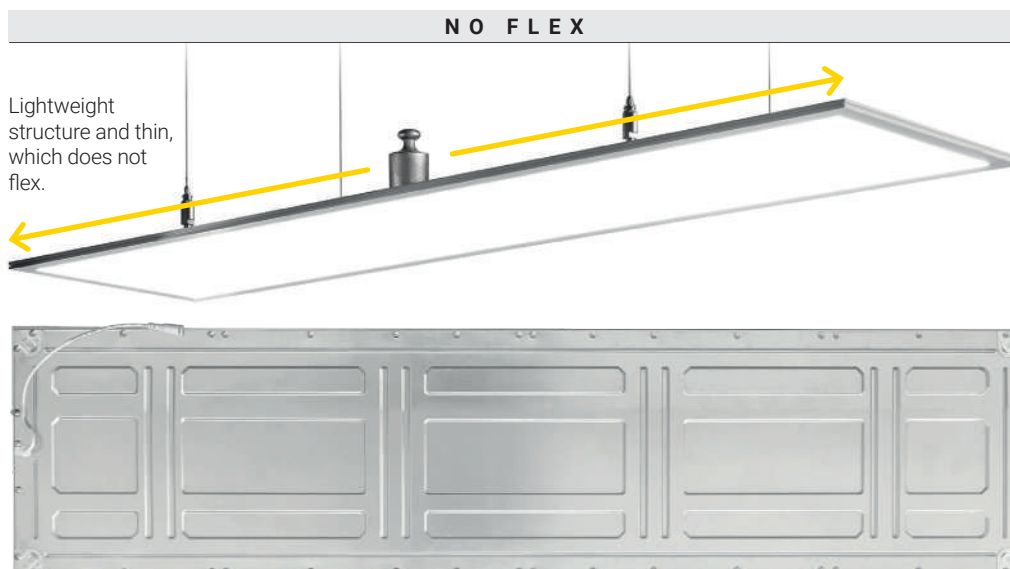

FLAT (rectangular)

Optic	Luminaire*	CRI/CCT	Wiring	Dim. (AxBxC) mm	Code
ultra wide flood 82°	34W, 3500lm	90/4000K	ON/OFF	296x10x1196	0341003A-940-11

LIGHTING DATA



ultra
wide flood 82°

H (m)	Ø (m)	Lux (max)
0,50	0,84	7653
1,00	1,68	1913
1,50	2,52	850
2,00	3,36	478
2,50	4,20	306
3,00	5,03	213

ACCESSORIES

DESCRIPTION	Code
Rectangular white backbox for ceiling mounting (FLAT - 296x1196mm).	1099496X-11
"Y" suspension kit with millimeter-adjustable steel rope (1.5m).	1099498X

1099496X-11



Rectangular white backbox for ceiling mounting.

1099498X



"Y" suspension kit with millimeter-adjustable
steel rope (1.5m).



INDOOR

*Fixture data (measured).



FLAT (rectangular)

FLAT. Quality light panel!



- > Robust ribbed structure
high strength
- > EVA film
- > Reflector with reflectance
95%
- > LGP in PMMA
- > Led source
- > Heatsink
- > Aluminum frame

Designed and built to stand out from common bright panels, guaranteeing performance and solidity at the highest level.

LIGHTING AND CONSTRUCTION QUALITY



Microprismatized view screen.

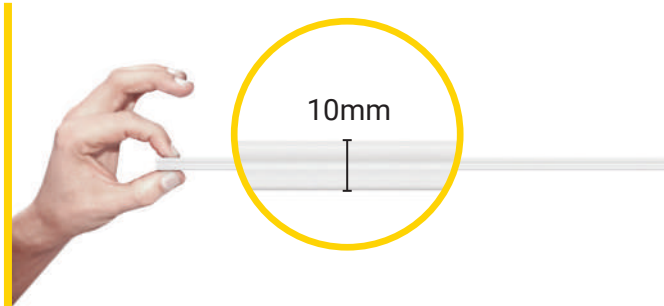

Only 10mm. **Super thin**



5-YEAR WARRANTY on all products

iC illuminazione
commerciale.it

FLAT (rectangular)

by **Arcluce**



INDOOR

VISUAL LED

GSE
PRODUCT
CERTIFIED

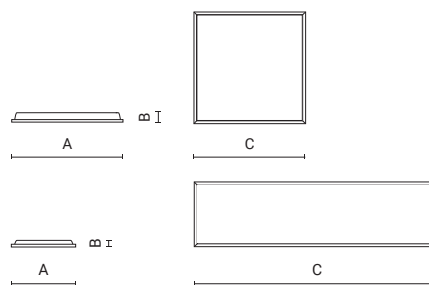

UGR
<19

CE

IP20
IP40

IP20
IP54

DALI

0344103A

Suitable
for use with visual
display units

Competitively priced luminous plane with **microprismatic screen**, ensuring even light distribution and **optimal glare reduction (UGR<19)**. Also available with CRI90 and rectangular format, ensuring excellent color rendering and excellent adaptation to different environments.

VISUAL LED - MAIN FEATURES AND CONSTRUCTION DETAILS OF THE PANEL

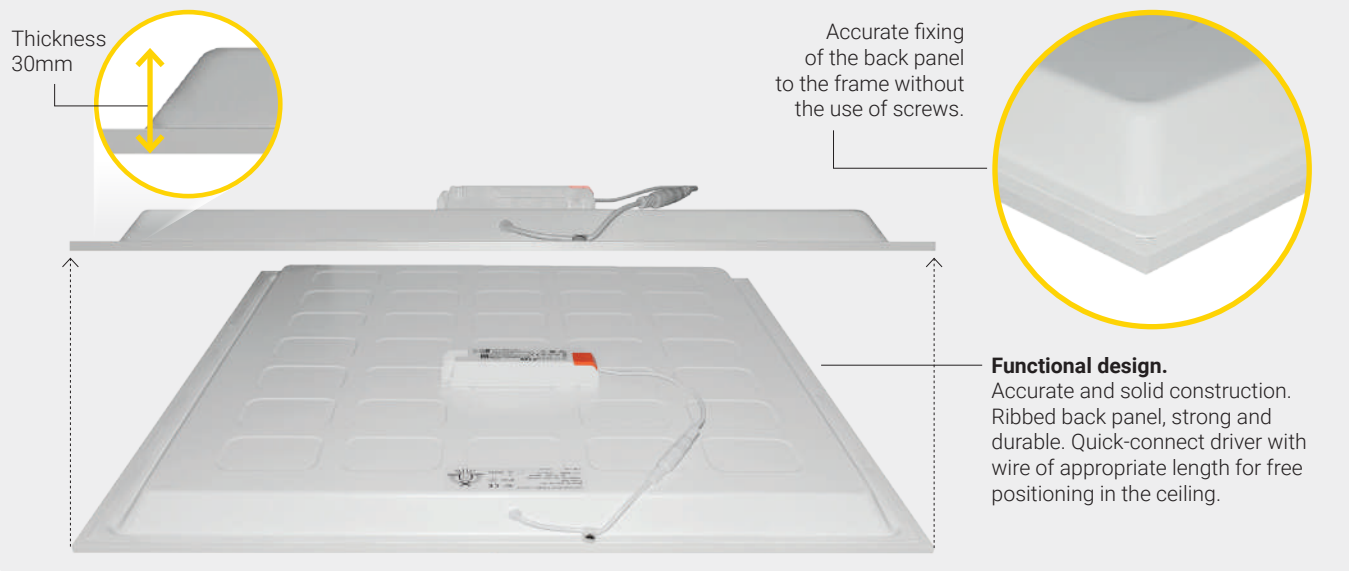

CHARACTERISTICS

- Stamped steel body.
- Extruded aluminum frame.
- UV-stabilized anti-yellowing powder coating.
- Transparent or opal microprismatized visible screen.
- Long LED service life: >50000h with L80.
- Luminaire constructed in accordance with EN 60598-1 and EN 60598-2-2.

INSTALLATION

- Recessed installation.
- Possibility of ceiling or recessed installation in false ceilings plasterboard using appropriate accessories.

NOTA: Also available with CCT: **3000K** (-830);
wiring: **DALI (B), ON/OFF-E (G), DALI-E (H)**
Also available with wattage: **36W, 4320lm**
(efficiency 120lm/W) - price upon request.

LIGHTING DATA

Code: 0344100A-840



ultra wide
flood 84°

H (m)	Ø (m)	Lux (max)
1	1,79	2151
1,5	2,69	956
2	3,58	538
2,5	4,48	344
3	5,38	239

Code: 0344101A-840



ultra wide
flood 105°

H (m)	Ø (m)	LUX (max)
1	2,77	1598
1,5	4,16	710
2	5,54	400
2,5	6,93	256
3	8,32	178

MICROPRISMATIC SCREEN

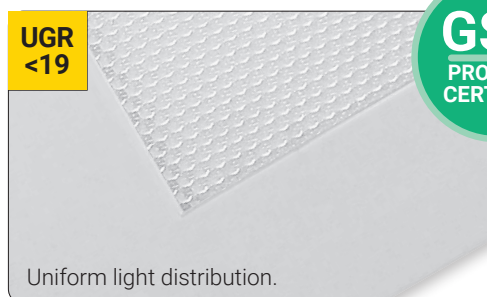

GSE
PRODUCT
CERTIFIED

VISUAL LED products respect EUDirectives 2009/125/EC and 2010/30 and are certified by an accredited external laboratory to access incentives provided by GSE as lighting fixtures that increase energy efficiency and savings in energy end-use.

VISUAL LED - Square version

Optic	Luminaire*	CRI/CCT	Wiring	Dim. (AxBxC) mm	Code
ultra wide flood 84° - UGR<19	36W, 4320lm (120lm/W)	80/4000K	ON/OFF	596x30x596	0344100A-840-11
ultra wide flood 84° - UGR<19	36W, 4320lm (120lm/W)	90/4000K	ON/OFF	596x30x596	0344100A-940-11
ultra wide flood 84° - UGR<19	36W, 3400lm	90/3000K	ON/OFF	596x30x596	0344100A-930-11

VISUAL LED - Square version - Opal

Optic	Luminaire*	CRI/CCT	Wiring	Dim. (AxBxC) mm	Code
ultra wide flood 105° - UGR<22	36W, 4320lm (120lm/W)	80/4000K	ON/OFF	596x30x596	0344101A-840-11

IP 54 Version

ultra wide flood 105° - UGR<22	36W, 4320lm (120lm/W)	90/4000K	ON/OFF	596x30x596	0344103A-940-11
--------------------------------	-----------------------	----------	--------	------------	------------------------

VISUAL LED - Rectangular version

Optic	Luminaire*	CRI/CCT	Wiring	Dim. (AxBxC) mm	Code
ultra wide flood 84° - UGR<19	36W, 4320lm (120lm/W)	80/4000K	ON/OFF	296x30x1196	0344102A-840-11
ultra wide flood 84° - UGR<19	36W, 4320lm (120lm/W)	90/4000K	ON/OFF	296x30x1196	0344102A-940-11
ultra wide flood 84° - UGR<19	36W, 3400lm	90/3000K	ON/OFF	296x30x1196	0344102A-930-11

ACCESSORIES

DESCRIPTION	Code
Square white countertop for installation in smooth plasterboard ceilings.(VISUAL LED - 596x596mm).	1099497X-11
Square white frame height 70mm for ceiling mounting (595x595x70).	1099570X-11
Rectangular white frame height 70mm for ceiling mounting (295x1195x70).	1099571X-11
"Y" suspension kit with millimeter-adjustable steel rope (1.5m).	1099498X

1099570X-11

White square or rectangular frame
height 70mm for ceiling mounting

1099571X-11**1099497X-11**

Square white countertop for
installation in smooth
plasterboard ceilings

1099498X

"Y" suspension kit
with steel rope (1.5m)
with millimeter adjustment.



ANYTHING BUT ORDINARY - THIS ISN'T JUST A PANEL!

The new LED panels OPTICAL and PHASE combine design and high lighting performance.

The optics created to optimize **visual comfort** and to **reduce glare**, make these devices particularly adapted for installation in schools, offices, and environments with video terminals as such as in hospitality facilities and commercial spaces.

Equipped with **CCT Selector 3000K, 4000K, and 5700K** are also available in DALI version. Possibility of installation on the ceiling or recessed using specific accessories.

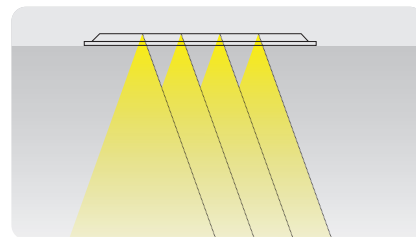

OPTICAL: optical system designed to ensure high performance and **reduce glare**.

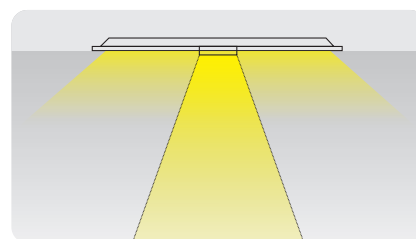

PHASE: optical system with differentiated microprismatization for high visual comfort and a **reduction of glare**.



OPTICAL

Optical system
designed for guarantee
high performance
and minimize
minimum glare
(UGR<19).

Powder coating
anti-yellowing
stabilized by UV rays.



Anti glare louver
in tecnopolymer.

INDOOR

PHASE

Optical system
designed for guarantee high
performance and
minimize glare
(UGR<19).



Screen
made of tecnopolymer
microprismatized opal.

**Microprismatization
differentiated:** one on the
reflector chromed to optimize
the light distribution and
another on the white panel to
reduce glare.

OPTICAL

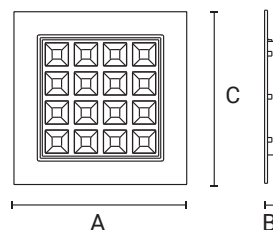
UGR
<19

IP20



DALI

Suitable
for use with visual
display units

OPTICAL is an LED panel that combines style and high efficiency (up to 150 lm/W). The pressed steel and powder-coated housing houses high-efficiency, long-lasting LEDs. The use of **technopolymer LED lenses** ensures uniform light distribution and **minimal glare**, making the product particularly suitable for environments with video terminals. Equipped with a CCT selector (3000K, 4000K and 5700K), it is also available with **DALI control**.

CHARACTERISTICS

- Stamped steel body.
- UV-stabilized anti-yellowing powder coating.
- Technopolymer lightbreaker.
- Opal microprismatic plastic screen.
- High quality LED sources characterized according to IES TM-30 methodology, with high color consistency <3SDCM and long life >60000 hours with L80.
- Luminaire built in accordance with EN 60598-1 and EN 60598-2-2, complete with CE marking in compliance with EU.

INSTALLATION

- Recessed installation.
- Possibility of ceiling or recessed installation in false ceilings.

OPTICAL WITH CCT SELECTOR

The CCT Selector allows you to customize the temperature of the light emitted (with settings at 3000K, 4000K, 5700K).

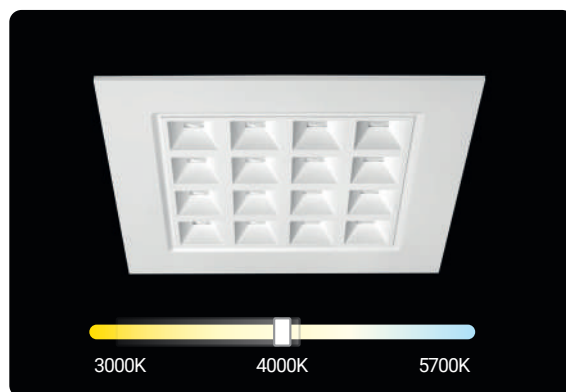

OPTICAL - ON/OFF and ON/OFF-E version with Emergency KIT (1 hour autonomy)

Optic	Luminaire*	CRI/CCT	Wiring	Dim. (AxBxC) mm	Code
ultra wide flood 92°	32W, 4800lm	80/Selector	ON/OFF	596x34x596	0344120A-11
ultra wide flood 92°	32W, 4800lm	80/Selector	ON/OFF-E	596x34x596	0344120G-11

OPTICAL - DALI and DALI-E version with Emergency KIT (1 hour autonomy)

Optic	Luminaire*	CRI/CCT	Wiring	Dim. (AxBxC) mm	Code
ultra wide flood 92°	32W, 4800lm	80/Selector	DALI	596x34x596	0344120B-11
ultra wide flood 92°	32W, 4800lm	80/Selector	DALI-E	596x34x596	0344120H-11

LIGHTING DATA

Code: 0344120A-11

Ultra
wide flood 92°

H (m)	Ø1 (m)	Ø2 (m)	Lux (max)
1,00	2,14	2,11	2202
1,50	3,22	3,16	979
2,00	4,29	4,22	550
2,50	5,36	5,27	352
3,00	6,43	6,32	245

OPTIC

ultra wide flood 92°

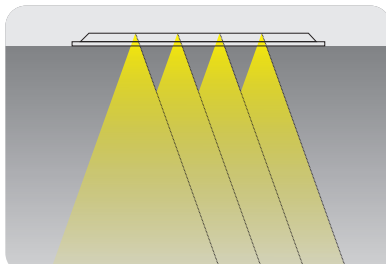
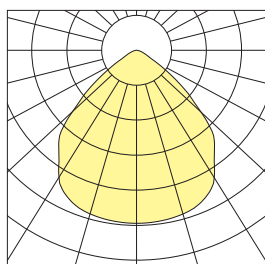

Optics system designed to
ensure high performance and
minimize glare (UGR<19)

ACCESSORIES

DESCRIPTION	Code
Square white countertop for installation in smooth plasterboard ceilings.	1099497X-11
Square white frame 50 mm high for ceiling mounting (595x595x50).	1099495X-11
Spring kit for installation in plasterboard ceilings (KIT 4 pcs).	1099743X

1099495X-11



Square white frame 50 mm high
for ceiling mounting.

1099497X-11



Square white countertop
for installation in smooth
plasterboard ceilings.

1099743X



Spring kit for installation in
plasterboard ceilings
(KIT 4 pcs).

INDOOR



PHASE

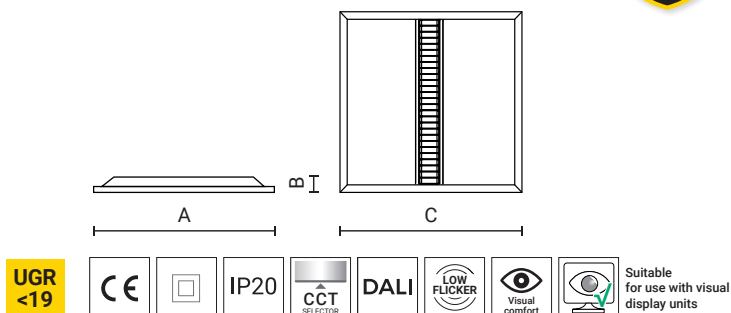

PHASE is an LED panel designed to maximize visual comfort thanks to the combined **microprismatic optics** and **chrome reflector**. Balanced light distribution between the light emitting part and the central reflector strip. Designed for installation in offices and public spaces, it is also recommended for schools, receptions and commercial spaces. Integrated CCT 3000K, 4000K and 5700K selector, it is also available in DALI version. Can be mounted on the ceiling or recessed using special accessories.

CHARACTERISTICS

- Stamped steel body.
- Extruded aluminum frame.
- UV-stabilized anti-yellowing powder coating.
- External hardware in AISI 316 stainless steel.
- Technopolymer lightbreaker.
- Opal microprismatic plastic screen.
- High quality LED sources characterized according to IES TM-30 methodology, with high color consistency <3SDCM and long life >60000 hours with L80.
- Fixture built in accordance with EN 60598-1 and EN 60598-2-2, complete with CE marking in compliance with EU directives.

INSTALLATION

- Recessed installation.
- Possibility of ceiling installation or recessed installation in false ceilings plasterboard using special accessories.

PHASE WITH CCT SELECTOR

The CCT Selector allows you to customize the temperature of the light emitted (with settings at 3000K, 4000K, 5700K).

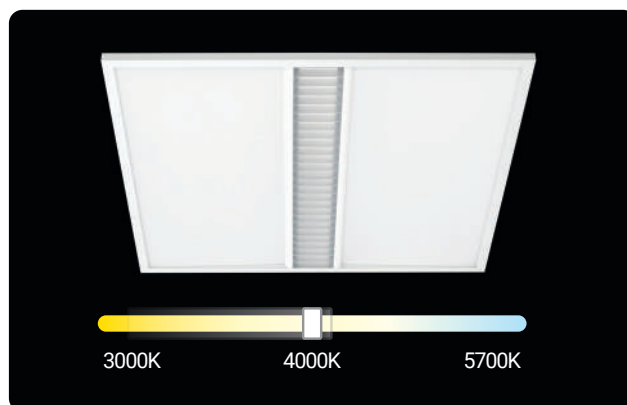

PHASE - Versions ON/OFF-E with Emergency KIT (autonomy 1 hours)

Optic	Luminaire*	CRI/CCT	Wiring	Dim. (AxBxC) mm	Code
ultra wide flood 80°	32W, 3550lm	80/Selector	ON/OFF	596x34x596	0344110A-11
ultra wide flood 80°	32W, 3550lm	80/Selector	ON/OFF-E	596x34x596	0344110G-11

PHASE - Versions DALI-E with Emergency KIT (autonomy 1 hours)

Optic	Luminaire*	CRI/CCT	Wiring	Dim. (AxBxC) mm	Code
ultra wide flood 80°	32W, 3550lm	80/Selector	DALI	596x34x596	0344110B-11
ultra wide flood 80°	32W, 3550lm	80/Selector	DALI-E	596x34x596	0344110H-11

LIGHTING DATA

Code: 0344110A-11

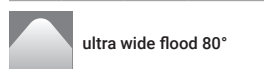

H (m)	Ø1 (m)	Ø2 (m)	Lux (max)
1,00	1,55	1,66	2107
1,50	2,32	2,49	936
2,00	3,09	3,32	527
2,50	3,86	4,15	337
3,00	4,64	4,98	234

OPTIC

ultra wide flood 80°

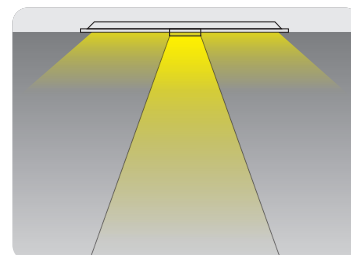
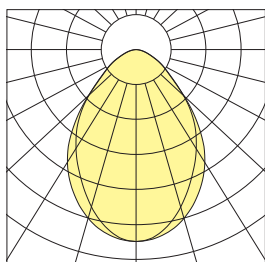

Optics system designed to ensure high performance and **minimize glare** (UGR<19).



ACCESSORIES

DESCRIPTION	Code
Square white countertop for installation in smooth plasterboard ceilings.	1099497X-11
Square white frame 50 mm high for ceiling mounting (595x595x50).	1099570X-11
Spring kit for installation in plasterboard ceilings (KIT 4 pcs).	1099744X

1099570X-11



Square white frame 50 mm high for ceiling mounting.

1099497X-11



Square white countertop for installation in smooth plasterboard ceilings.

1099744X



Spring kit for installation in plasterboard ceilings (KIT 4 pcs).



WATERPROOF PRODUCTS FOR EVERY APPLICATION YOU NEED

Waterproof ceiling luminaires provide **high protection** against external factors such as dust, humidity and liquids, in environments with **high resistance to harsh conditions**, such as warehouses, production lines with dust or fumes, where there is humidity, temperature changes and there may be exposure to exhaust gases and aggressive and disinfectant fumes.

Compare models, choose the most suitable waterproof product for your project.

Model	Hooks material	Body material	Ip index	Selector	Rated Ta (max Ta)	Wiring available	Efficiency up to
FLIPPER	Technopolymer	Polycarbonate	IP65	No	-20°C ÷ +25°C (45°)	ON/OFF	110lm/W
NOVA	Stainless steel	Polycarbonate	IP66	Power selector	-20°C ÷ +25°C (45°)	ON/OFF ON/OFF-E	160lm/W
NEFFPlus	Stainless steel	Polycarbonate	IP66	CCT 3000K, 4000K, 6500K	-20°C ÷ +25°C (45°)	ON/OFF ON/OFF-E DALI	140lm/W
THERMA	Stainless steel	PMMA	IP69K	No	-40°C ÷ +50°C	ON/OFF DIMM 1-10V	160lm/W
NOXIA	Stainless steel	Stainless steel	IP65	Power selector	-20°C ÷ +25°C (45°)	ON/OFF ON/OFF-E	150lm/W
E-GLOWPlus	Technopolymer	Polycarbonate	IP65	CCT 3000K, 4000K, 6500K	-20°C ÷ +25°C (45°)	ON/OFF ON/OFF-E DALI	140lm/W



■ Food industry



■ Chemical laboratories

FLIPPER

Functional and thin



NOVA

High performance (with power selector)



NEFFPlus

Strong (with CCT selector)



THERMA

For extreme environments (+50°/-40°)



NOXIA

Stainless steel with stainless steel body
(with power selector)



E-GLOWPlus

The modular waterproof system



Warehouse and logistics



Mechanical Workshops and Garages

FLIPPER

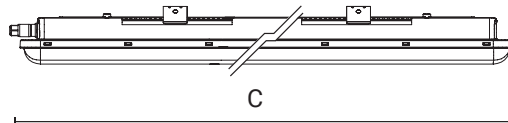
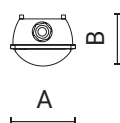

FLIPPER waterproof luminaire has been designed for practicality and functionality, especially for environments that require reliable operation and durability of the luminaire. Thanks to its robust and discreet design, it easily integrates into any environment, while ensuring a **very competitive price-quality ratio**. It is a universal choice for lighting industrial, commercial and technical spaces, where efficiency and economy are combined.

CHARACTERISTICS

- Body and diffuser made of polycarbonate resistant to the incandescent filament test at 850°C.
- Opal diffuser stabilized against UV rays.
- Fixture built in accordance with EN 60598-1 and EN 60598-2-1 standards.
- Fixture with efficiency up to 110lm/W.
- Long LED lifespan: >50,000 hours.

INSTALLATION

- Ceiling or wall mounting using stainless steel brackets or suspension.
- Panel connector for quick wiring.
- M20 cable gland.

Rated Ta (max Ta):	ON/OFF	-20°C ÷ +25°C (45°)
--------------------	--------	---------------------

FLIPPER



INSTALLATION IN 4 STEPS

Simple, no tools required

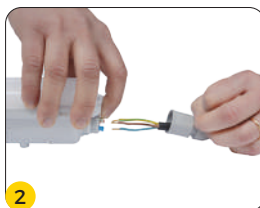
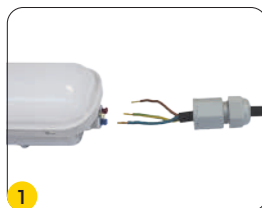

THE PACKAGE INCLUDES.

Hooks and mounting clips



FLIPPER

Optic	Luminaire*	CRI/CCT	Wiring	Dim. (AxBxC) mm	Code
extra wide flood 120°	22W, 2550lm	80/4000K	ON/OFF	70x68x630	0201017A-840-21
extra wide flood 120°	36W, 4500lm	80/4000K	ON/OFF	70x68x1230	0201018A-840-21
extra wide flood 120°	47W, 5850lm	80/4000K	ON/OFF	70x68x1530	0201019A-840-21

LIGHTING DATA

Code: 0201017A



extra wide flood 120°

H (m)	Ø1 (m)	Ø2 (m)	Lux (max)
1,00	2,00	3,00	4,00
1,50	6,52	4,04	313
2,00	8,70	5,39	176
2,50	10,87	6,73	113
3,00	13,04	8,08	78

Code: 0201018A



extra wide flood 120°

H (m)	Ø1 (m)	Ø2 (m)	Lux (max)
1,00	4,29	2,63	1166
1,50	6,43	3,94	518
2,00	8,58	5,25	292
2,50	10,72	6,56	187
3,00	12,87	7,88	130

Code: 0201019A



extra wide flood 120°

H (m)	Ø1 (m)	Ø2 (m)	Lux (max)
1,00	4,25	2,63	1630
1,50	6,38	3,95	724
2,00	8,50	5,27	408
2,50	10,63	6,59	261
3,00	12,75	7,90	181



NOVA



**POWER
SELECTOR**
on all versions

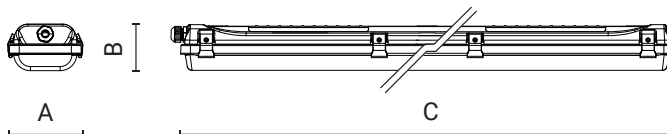

NOVA is a high-performance waterproof luminaire that combines innovation and durability to meet lighting needs in demanding environments. It features a practical integrated **power selector** that allows you to optimize energy consumption without compromising **energy efficiency**.

CHARACTERISTICS

- Body and diffuser made of polycarbonate resistant to the incandescent filament test at 850°C.
- Semi-transparent diffuser stabilized against UV rays.
- All versions are equipped with a power selector for optimized management of energy consumption and lighting values.
- Stainless steel closure hooks.
- Fixture built in accordance with EN 60598-1 and EN 60598-2-1 standards.
- Fixture with efficiency up to 160lm/W.
- Long LED lifespan: >50,000 hours.

INSTALLATION

- Ceiling or wall mounting using stainless steel brackets with included hooks, or suspension with KIT to be ordered separately: Code 1099576X.
- M20 cable gland.

NOTE: Versions with 6500K LED.

Rated Ta (max Ta):	ON/OFF	-20°C ÷ +25°C (45°)
	ON/OFF-E	+5°C ÷ +25°C (40°)



Stainless steel
closure hooks.

THE PACKAGE
INCLUDES.

Hooks and
mounting
clips.

COMFORT OPAL DIFFUSOR
(OPTIONAL ACCESSORY)

Made of **opal** polycarbonate with a pleasant ribbed finish, it reduces the lighting performance (-6%), improving visual comfort. This accessory is suitable for installations in indoor passage or waiting areas for staff or customers.

LIGHTING DATA

Code: 0201061A					Code: 0201062A-840					Code: 0201062A-865				
extra wide flood 120°					extra wide flood 120°					extra wide flood 120°				
H (m)	Ø1 (m)	Ø2 (m)	Lux (max)		H (m)	Ø1 (m)	Ø2 (m)	Lux (max)		H (m)	Ø1 (m)	Ø2 (m)	Lux (max)	
1,00	3,71	2,49	1675		1,00	3,71	2,49	2924		1,00	3,64	2,51	2762	
1,50	5,57	3,73	744		1,50	5,57	3,73	1299		1,50	5,46	3,77	1228	
2,00	7,43	4,97	419		2,00	7,43	4,97	731		2,00	7,28	5,03	691	
2,50	9,29	6,22	268		2,50	9,29	6,22	468		2,50	9,09	6,29	442	
3,00	11,14	7,46	186		3,00	11,14	7,46	325		3,00	10,91	7,54	307	

NOVA

Optic	Luminaire*	CRI/CCT	Wiring	Dim. (AxBxC) mm	Code
extra wide flood 120°	20W, 3100lm	80/4000K	ON/OFF	120x80x636	0201060A-840-21
extra wide flood 120°	36W, 5900lm	80/4000K	ON/OFF	120x80x1236	0201061A-840-21
extra wide flood 120°	60W, 8600lm	80/4000K	ON/OFF	120x80x1536	0201062A-840-21
extra wide flood 120°	60W, 9000lm	80/6500K 	ON/OFF	120x80x1536	0201062A-865-21

NOVA EM - with Emergency KIT (SE/SA - autonomy 3 hours)

Optic	Luminaire*	(values in emergency)	CRI/CCT	Wiring	Dim. (AxBxC) mm	Code
extra wide flood 120°	20W, 3100lm	(184lm x 3 ore)	80/4000K	ON/OFF-E	120x80x636	0201060G-840-21
extra wide flood 120°	36W, 5900lm	(290lm x 3 ore)	80/4000K	ON/OFF-E	120x80x1236	0201061G-840-21
extra wide flood 120°	60W, 8600lm	(326lm x 3 ore)	80/4000K	ON/OFF-E	120x80x1536	0201062G-840-21

NOVA SNS - with Motion and Twilight Sensor

Optic	Luminaire*	CRI/CCT	Wiring	Dim. (AxBxC) mm	Code
extra wide flood 120°	20W, 3100lm	80/4000K	ON/OFF-SNS	120x80x636	0201060S-840-21
extra wide flood 120°	36W, 5900lm	80/4000K	ON/OFF-SNS	120x80x1236	0201061S-840-21
extra wide flood 120°	60W, 8600lm	80/4000K	ON/OFF-SNS	120x80x1536	0201062S-840-21



Selector setting

Technical diagram for power setting.

Position PIN		SELECTABLE POWER (fluorescent tube replacement)		
1	2	636 mm	1236 mm	1536 mm
ON	ON	11W / 1800lm equivalent 1x18W	20W / 3500lm equivalent 1x36W	34W / 5200lm equivalent 1x58W
ON	OFF	14W / 2200lm	26W / 4300lm	43W / 6200lm
OFF	ON	17W / 2600lm	31W / 5000lm	51W / 7300lm
OFF	OFF	20W / 3100lm equivalent 2x18W	36W / 5900lm equivalent 2x36W	60W / 8600lm equivalent 2x58W

The power selector is accessible upon opening the luminaire (wiring compartment). The setting can be modified at any time, even after installation (always with the fixture turned off).

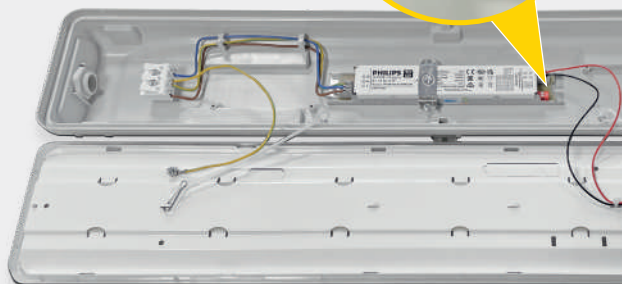



Sensor Setting

Technical diagram for sensor setting.

On versions equipped with a Motion and Twilight Sensor, it is possible to accurately customize the **sensitivity, duration, and illumination threshold** by directly adjusting the settings panel located in the wiring compartment. The setting can be modified at any time, even after installation.

Position				PIN	1	2
<div>Sensibility</div> <div></div>	25%	OFF	OFF			
	50%	ON	OFF			
	75%	OFF	ON			
	100%	ON	OFF			

Position					PIN	3	4	5
<div>Duration</div> <div></div>	5 s	ON	ON	ON				
	30 s	OFF	ON	ON				
	90 s	ON	OFF	ON				
	5 min	OFF	OFF	ON				
	20 min	ON	ON	OFF				
30 min	OFF	OFF	OFF					

Position					PIN	6	7	8
<div>Threshold illuminance</div> <div></div>	Low (2 lx)	ON	ON	ON				
	Medium-Low (10 lx)	ON	ON	OFF				
	Medium-High (30 lx)	OFF	ON	OFF				
	High (50 lx)	ON	OFF	OFF				
	OFF	OFF	OFF	OFF				

ACCESSORIES

DESCRIPTION	Code
COMFORT Opal diffuser (rigid finish) for NOVA luminaire. Length 636mm	1099633X
COMFORT Opal diffuser (rigid finish) for NOVA luminaire. Length 1236mm	1099634X
COMFORT Opal diffuser (rigid finish) for NOVA luminaire. Length 1536mm	1099635X
Connector with cable gland for Ø 20mm pipe.	1099664X
Suspension ropes (2 pcs).	1099576X

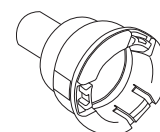

1099664X

NEFF Series



NEFF is **ultra-rugged** waterproof ceiling luminaires that guarantee reliability and durability. Available in three versions: Easy, HP and Plus.



Choose the NEFF that best suits your project.

Model	Hooks material	Panel Connector	CCT Selector	Available wiring	Lumen max
NEFFEasy	Technopolymer	Internal	No	ON/OFF ON/OFF-E	7650
NEFFHP	Stainless Steel	External	No	ON/OFF	10000
NEFFPlus	Stainless Steel	External	3000K, 4000K, 6500K	ON/OFF ON/OFF-E DALI	7650

NEFF Series. Quality laid bare!

Simple design, incredible durability.

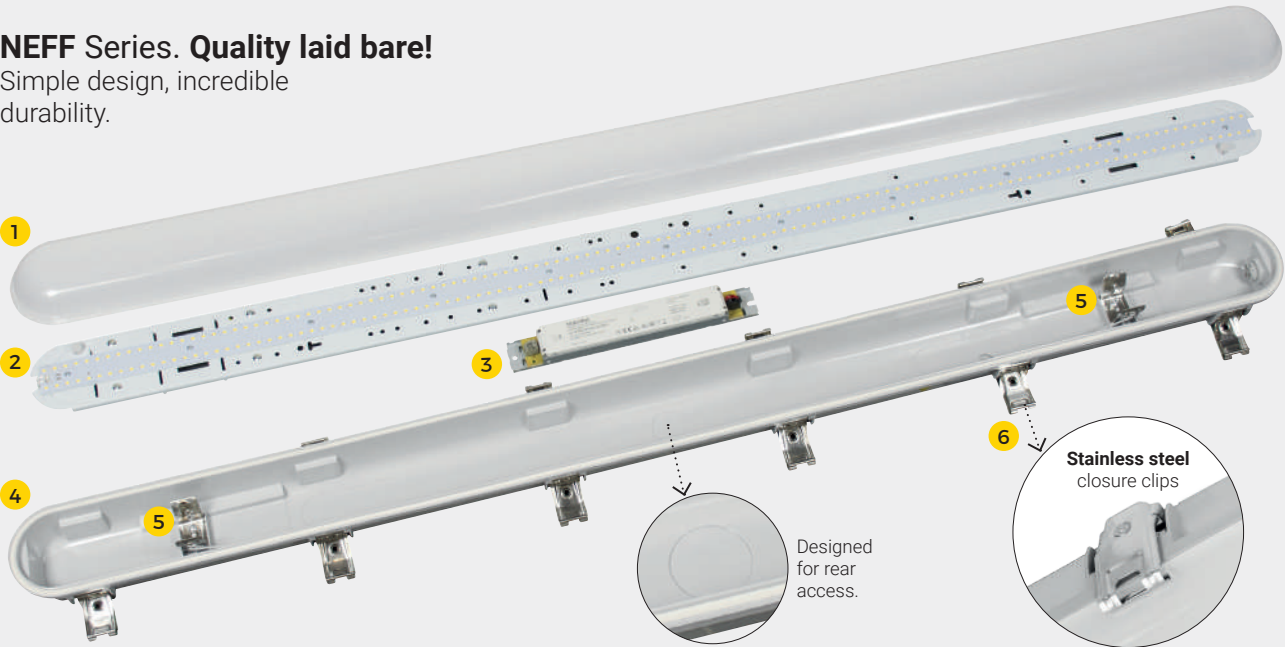

- 1 Injection-molded opal polycarbonate diffuser with high light transmittance, UV-stabilized. Smooth exterior finish for easy cleaning and ribbed interior for optimal light distribution. High resistance to mechanical impacts.
- 2 Equipped with an SMD2835 LG LED board arranged in two rows for uniform light distribution and improved heat dissipation.

- 3 LOW FLICKER driver with integrated color temperature selector. Power factor >0.9.
- 4 Injection-molded polycarbonate housing in RAL7035, UV-stabilized, with high mechanical impact resistance..
- 5 Internal clips for quick and secure LED board mounting..
- 6 Stainless steel closure clips.

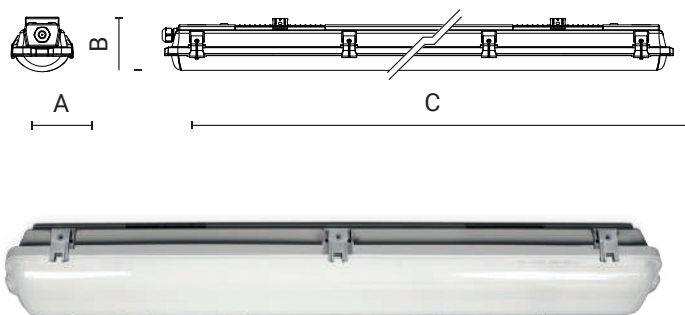

Waterproof ceiling luminaire with **technopolymer fixtures**.
Also available with a 6500 K colour temperature.
High-quality design at a competitive price.



CHARACTERISTICS

- Body and diffuser made of polycarbonate resistant to the incandescent wire test at 850°C.
- UV-stabilized opal diffuser.
- Technopolymer closure clips.
- Fixture built in compliance with EN 60598-1 and EN 60598-2-1 standards.
- Fixture with efficiency up to 140lm/W.
- Long LED lifespan: >50,000 hours.

INSTALLATION

- Ceiling or wall mounting with stainless steel brackets or suspended installation.
- Panel connector for quick wiring.
- M20 cable gland.

Rated Ta (max Ta):	ON/OFF	-20°C ÷ +25°C (45°)
--------------------	--------	---------------------

NEFFEasy



NEFFEasy

Optic	Luminaire*	CRI/CCT	Wiring	Dim. (AxBxC) mm	Code
extra wide flood 120°	50W, 6600lm	80/4000K	ON/OFF	102x81x1506	0201023A-840-21
extra wide flood 120°	55W, 7650lm	80/4000K	ON/OFF	102x81x1506	0201040A-840-21
extra wide flood 120°	58W, 6600lm	80/4000K	ON/OFF-E**	102x81x1506	0201008G-840-21

LIGHTING DATA

Code: 0201040A



extra wide
flood 120°

H (m)	Ø1 (m)	Ø2 (m)	Lux (max)
1,00	4,62	2,68	2351
1,50	6,93	4,02	1045
2,00	9,24	5,37	588
2,50	11,55	6,71	376
3,00	13,87	8,05	261

Technopolymer
hooks.



THE PACKAGE INCLUDES

Hooks and
mounting clips.



NEFFHP

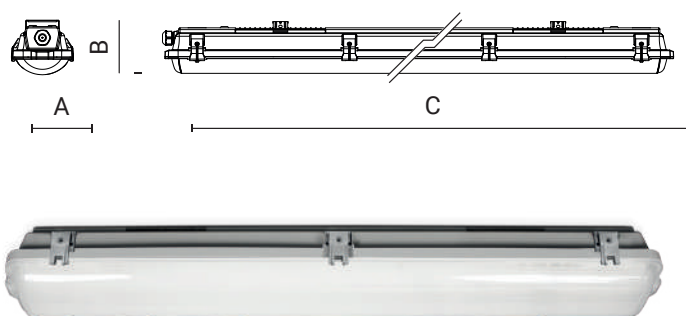

Ultra-rugged waterproof ceiling luminaire with **stainless steel fixtures**.
High-performance version - 62V and up to 10,000 lumens.



CHARACTERISTICS

- Body and diffuser made of polycarbonate resistant to the incandescent wire test at 850°C.
- UV-stabilized opal diffuser.
- Stainless steel closure hooks.
- Fixture built in compliance with EN 60598-1 and EN 60598-2-1 standards.
- Fixture with efficiency up to 160lm/W.
- Long LED lifespan: >50,000 hours.

INSTALLATION

- Ceiling or wall mounting with stainless steel brackets or suspended installation.
- Panel connector for quick wiring.
- M20 cable gland.

Rated Ta (max Ta):	ON/OFF	-20°C ÷ +25°C (45°)
--------------------	--------	---------------------

NEFFHP/Plus



INSTALLATION IN 4 STEPS

Simple, no tools required!



NEFFHP

Optic	Luminaire*	CRI/CCT	Wiring	Dim. (AxBxC) mm	Code
HIGH PERFORMANCE Version	up to 10000lm				
extra wide flood 120°	62W, 10000lm	80/4000K	ON/OFF	102x81x1506	0201020A-840-21

LIGHTING DATA - NEFF HP

Code: 0201020A



extra wide
flood 120°

H (m)	Ø1 (m)	Ø2 (m)	Lux (max)
1,00	4,08	2,85	3026
1,50	6,12	4,27	1345
2,00	8,17	5,69	756
2,50	10,21	7,11	484
3,00	12,25	8,54	336

Stainless steel
closure hooks.



THE PACKAGE INCLUDES

Hooks and
mounting clips.



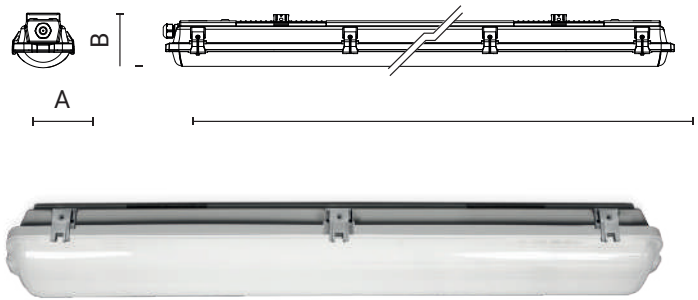

Ultra-rugged waterproof ceiling luminaire with **stainless steel fixtures**. Integrated CCT selector with selectable spectra: 3000 K, 4000 K and 6500 K.



CHARACTERISTICS

- Body and diffuser made of polycarbonate resistant to the incandescent wire test at 850°C.
- UV-stabilized opal diffuser.
- Stainless steel closure hooks.
- Fixture built in compliance with EN 60598-1 and EN 60598-2-1 standards.
- Fixture with efficiency up to 140lm/W.
- Long LED lifespan: >50,000 hours.

INSTALLATION

- Ceiling or wall mounting with stainless steel brackets or suspended installation.
- Panel connector for quick wiring.
- M20 cable gland.

NOTA: Also available in versions with wiring
DALI (B), ON/OFF-E (G)

Rated Ta (max Ta):	ON/OFF	-20°C ÷ +25°C (45°)
--------------------	--------	---------------------

NEFFPlus - with 80CRI

Optic	Luminaire*	CRI/CCT	Wiring	Dim. (AxBxC) mm	Code
extra wide flood 120°	15W, 2050lmm	80/Selector	ON/OFF	102x81x636	0201014A-21
extra wide flood 120°	34W, 4550lmm	80/Selector	ON/OFF	102x81x1176	0201015A-21
extra wide flood 120°	34W, 4550lmm	80/Selector	DALI	102x81x1176	0201015B-21
extra wide flood 120°	54W, 7850lmm	80/Selector	ON/OFF	102x81x1506	0201016A-21
extra wide flood 120°	54W, 7850lmm	80/Selector	DALI	102x81x1506	0201016B-21

NEFFPlus - with 90CRI

Optic	Luminaire*	CRI/CCT	Wiring	Dim. (AxBxC) mm	Code
extra wide flood 120°	15W, 1650lmm	90/Selector	ON/OFF	102x81x636	0201047A-21
extra wide flood 120°	34W, 4200lmm	90/Selector	ON/OFF	102x81x1176	0201048A-21
extra wide flood 120°	54W, 7200lmm	90/Selector	ON/OFF	102x81x1506	0201049A-21

NEFFPlus - with Emergency KIT (SE/SA - autonomy 3 hours)

Optic	Luminaire*	CRI/CCT	Wiring	Dim. (AxBxC) mm	Code
extra wide flood 120°	37W, 4600lmm	80/Selector	ON/OFF-E	102x81x1176	0201015G-21
extra wide flood 120°	57W, 7850lmm	80/Selector	ON/OFF-E	102x81x1506	0201016G-21

CCT SELECTOR

NEFFPlus with CCT selector is much more versatile than other similar products. This option allows:

- Reduce storage space by a third, as the same product includes several product versions.
- The spectrum can be changed according to customer requirements even after installation, simply by adjusting the setting.
- By reducing the amount of stock in the warehouse, the need to buy multiple versions of the same product is also sustainably reduced.

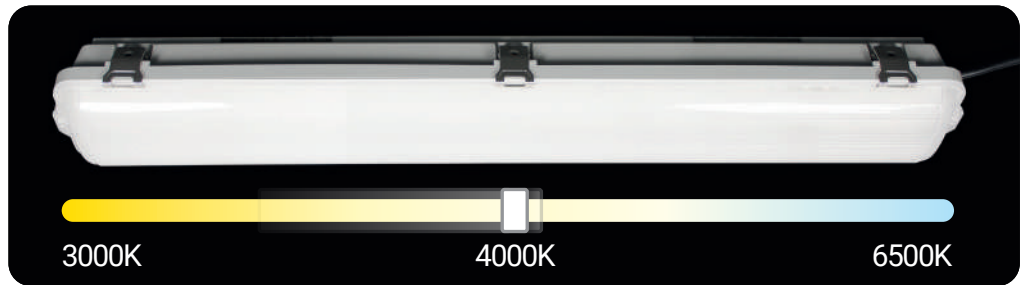

LIGHTING DATA - NEFF Plus

Code: 0201015A



extra wide
flood 120°

H (m)	Ø1 (m)	Ø2 (m)	Lux (max)
1,00	3,83	2,68	1376
1,50	5,74	4,02	611
2,00	7,65	5,37	344
2,50	9,56	6,71	220
3,00	11,48	8,05	153

Code: 0201016A



extra wide
flood 120°

H (m)	Ø1 (m)	Ø2 (m)	Lux (max)
1,00	3,76	2,68	2370
1,50	5,64	4,02	1053
2,00	7,52	5,37	592
2,50	9,40	6,71	379
3,00	11,28	8,05	263

Code: 0201014A



extra wide
flood 120°

H (m)	Ø1 (m)	Ø2 (m)	Lux (max)
1,00	4,08	2,85	523
1,50	6,12	4,27	232
2,00	8,17	5,69	131
2,50	10,21	7,11	84
3,00	12,25	8,54	58



Stainless steel
closure hooks.



PROMO DISPLAY

Waterproof Ceiling luminaire
in configurable KIT

The Waterproof Ceiling Light **PROMO DISPLAY** is the ideal solution for the dynamic management of this product category within retail spaces.

Made of sturdy cardboard and firmly anchored to the included wooden pallet, it features a practical honeycomb structure designed to keep the ceiling lights perfectly positioned, even when only one remains.

The **PROMO DISPLAY** is available in a customizable configuration for NEFF and E-GLOW Plus products.

Contact us for more details

The **PROMO DISPLAY** is delivered complete with a custom Arcluce-branded natural brown cardboard shell and transparent shrink film.

THERMA/THERMAEasy

Fino a
+50
-40

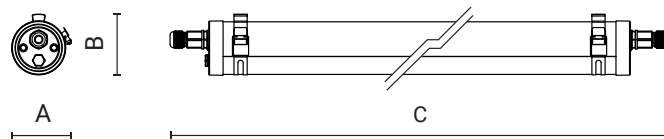

THERMA/ THERMAEasy) - a technical ceiling luminaire with a single housing, designed for **extreme temperature conditions**, reliably operates in environments with large fluctuations, ensuring optimal operation from -40 °C to +50 °C (THERMA) and from -25 °C to +25 °C (THERMAEasy). **Resistance class IP69K**.

CHARACTERISTICS

- Body and diffuser made of opal PMMA, resistant to aggressive acidic or highly alkaline agents.
- Stainless steel end caps and hooks.
- Anti-condensation valve.
- Dual M20 cable gland.
- Fixture built in compliance with EN 60598-1 and EN 60598-2-1 standards, with CE marking in accordance with EU directives.
- Fixture with efficiency up to 160lm/W.
- Long LED lifespan >50,000 hours.

INSTALLATION

- Ceiling or wall installation with stainless steel hooks.
- Dual panel connector for quick wiring, allowing for cascade connection.

NOTE: Do not install the fixtures on surfaces subject to strong vibrations.
Do not install the fixture outdoors exposed to direct sunlight.
For chemical resistance, please request the compatibility data sheet.

Rated Ta (max Ta):	Therma	-40°C ÷ +50°C
	Therma Easy	-20°C ÷ +25°C (40°)

THERMA - Up to -40° / + 50°

Optic	Luminaire*	CRI/CCT	Wiring	Dim. (AxBxC) mm	Code
extra wide flood 120°	40W, 6200lm	80/4000	ON/OFF	75x75x1210	0201081A-840-11
extra wide flood 120°	50W, 7750lm	80/4000	ON/OFF	75x75x1510	0201082A-840-11

THERMAEasy - Up to -20° / +25° (40°)

Optic	Luminaire*	CRI/CCT	Wiring	Dim. (AxBxC) mm	Code
extra wide flood 120°	40W, 6200lm	80/4000	DIMM 1-10V	75x75x1210	0201091D-840-11
extra wide flood 120°	50W, 7750lm	80/4000	DIMM 1-10V	75x75x1510	0201092D-840-11
extra wide flood 120°	40W, 5800lm	80/3000	DALI	75x75x1210	0201091B-830-11
extra wide flood 120°	50W, 7250lm	80/3000	DALI	75x75x1510	0201092B-830-11

THERMA (Resistance class IP69K)

The cylindrical design is specifically engineered to prevent the accumulation of dust and dirt on the surfaces. THERMA has an IP69K protection rating, making it easy to clean, even with high-pressure water jets (pressure washers).

LIGHTING DATA

Code: 0201081A



extra wide
flood 120°

H (m)	Ø1 (m)	Ø2 (m)	Lux (max)
1,00	2,82	5,21	1683
1,50	4,24	7,82	748
2,00	5,65	10,42	421
2,50	7,06	13,03	269
3,00	8,47	15,63	187

Code: 0201082A



extra wide
flood 120°

H (m)	Ø1 (m)	Ø2 (m)	Lux (max)
1,00	2,82	5,21	2103
1,50	4,24	7,82	935
2,00	5,65	10,42	526
2,50	7,06	13,03	337
3,00	8,47	15,63	234

THERMA

Up to -40° / +50°
Specifically designed for cold storage rooms and greenhouses.

THERMA Easy

Up to -20° / +25° (40°)
Designed for livestock facilities.
Wiring with 1-10V DIMM control, DALI

Dual panel connector for quick wiring, allowing for cascade connection, with an IP68 protection rating.

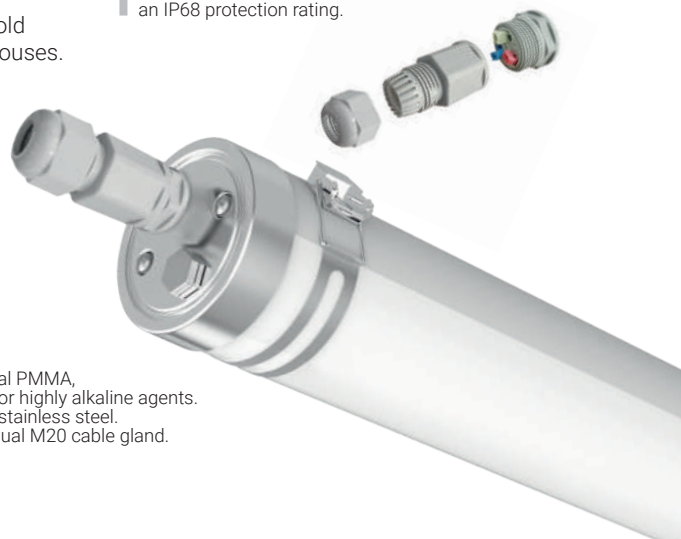

THERMA (Materials)

Body and diffuser made of opal PMMA, resistant to aggressive acidic or highly alkaline agents.
End caps and hooks made of stainless steel.
Anti-condensation valve and dual M20 cable gland.



■ Food greenhouses



■ Cold storage rooms



■ Wine Cellars



■ Live stocks facilities



■ Car washes



made of
304 stainless steel

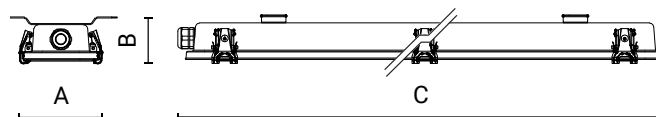

NOXIA - a high-quality waterproof ceiling luminaire with a stainless steel housing, characterized by strength and durability. It is **made of stamped and painted 304 stainless steel**, with a tempered glass, impact-resistant diffuser, or a UV stabilized opal polycarbonate diffuser.

CHARACTERISTICS

- Body made of 304 stainless steel, stamped and painted.
- Stainless steel closure hook.
- UV-stabilized anti-yellowing powder coating.
- Silicone rubber seals.
- Tempered glass diffuser resistant to thermal shock or UV-stabilized opal polycarbonate. Resistant to the incandescent wire test at 850°C, self-extinguishing V0.
- High-quality LED sources characterized according to IES TM-30 methodology, with high color consistency <3SDCM and long lifespan >60,000 hours with L80.
- Fixture built in compliance with EN 60598-1 and EN 60598-2-1 standards, with CE marking in accordance with EU directives.

INSTALLATION

- Ceiling or wall installation.
- M20 steel cable gland.
- Mounting to ceiling or wall using stainless steel brackets with included hooks, or suspended installation with KIT available separately: Code 1099576X

NOTA: Also available with wiring **DALI (B)**

All codes are available in EMERGENCY version.

Replace the letter "A" in the code with the letter "G" (SE/SA) (3 hours).

Rated Ta (max Ta):	ON/OFF	-20°C ÷ +25°C (45°)
	ON/OFF-E	+5°C ÷ +25°C (40°)

NOXIA - Glass diffuser

Optic	Luminaire*	CRI/CCT	Wiring	Dim. (AxBxC) mm	Code
extra wide flood 120°	40W, 6000lm	840	ON/OFF	122x58x1290	0212011A-840-11
extra wide flood 120°	60W, 9000lm	840	ON/OFF	122x58x1590	0212012A-840-11

NOXIA - PC diffuser

Optic	Luminaire*	CRI/CCT	Wiring	Dim. (AxBxC) mm	Code
extra wide flood 120°	40W, 5600lm	840	ON/OFF	122x80x1290	0212001A-840-11
extra wide flood 120°	60W, 8400lm	840	ON/OFF	122x80x1590	0212002A-840-11

LIGHTING DATA

Code: 0212012A



extra wide
flood 120°

H (m)	Ø1 (m)	Lux (max)	H (m)	Ø1 (m)	Lux (max)
1,00	3,00	3594	1,00	3,65	2550
1,50	4,50	1597	1,50	5,47	1133
2,00	5,00	898	2,00	7,29	637
2,50	7,49	575	2,50	9,12	408
3,00	8,99	399	3,00	10,94	283

Code: 0212002A



extra wide
flood 120°

NOXIA

Flat tempered glass diffuser.

Suitable for installations exposed to direct sunlight.



NOXIA

Shaped opal polycarbonate diffuser.

Suitable for the food industry: IFS, BRC, HACCP.



Selector Setting

Technical schematic selector configuration for power setting

Position PIN		SELECTABLE POWER			
		GLASS	GLASS	POLYCARBONATE	POLYCARBONATE
1	2	1290 mm	1590 mm	1290 mm	1590 mm
ON	ON	25W / 3800lm	45W / 6800lm	25W / 3500lm	45W / 6300lm
ON	OFF	30W / 4500lm	50W / 7500lm	30W / 4200lm	50W / 7000lm
OFF	ON	35W / 5200lm	53W / 7900lm	35W / 4900lm	53W / 7400lm
OFF	OFF	40W / 6000lm	60W / 9000lm	40W / 5600lm	60W / 8400lm

ACCESSORIES

DESCRIPTION	Code
Suspension cable KIT (2 pieces).	1099576X



■ Livestock facilities



■ Food industry



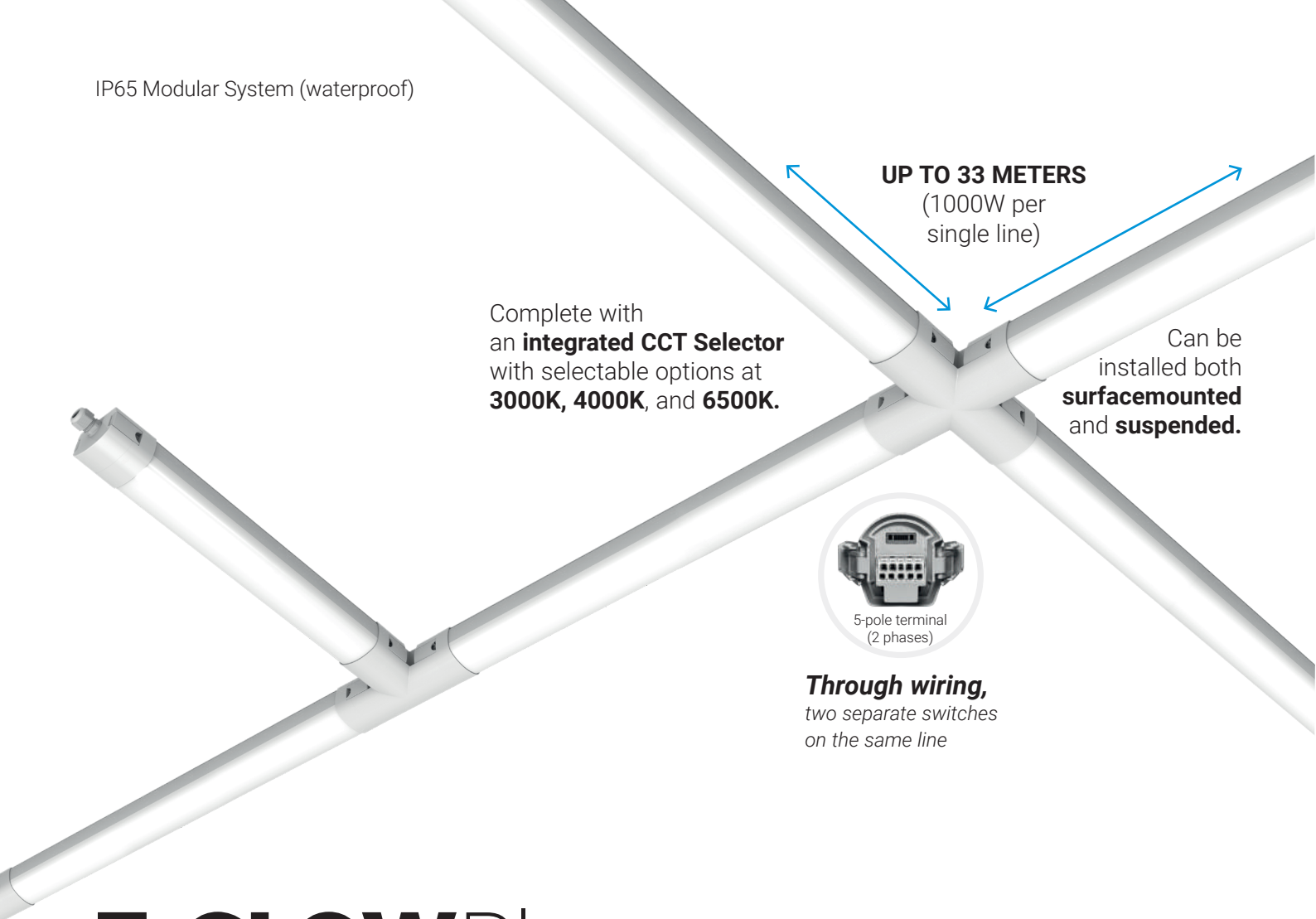

UP TO 33 METERS
(1000W per
single line)

Complete with
an **integrated CCT Selector**
with selectable options at
3000K, 4000K, and 6500K.

Can be
installed both
surfacemounted
and **suspended.**

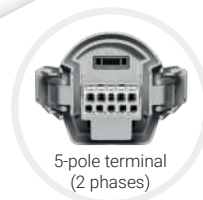

Through wiring,
two separate wirings
on the same line

E-GLOW^{Plus} SYSTEM

Thanks to the **selector** on the end cap, you can choose between warm light (3000K), neutral light (4000K), or cool white light (up to 6500K), adapting it to any commercial sector while keeping the same installed product. With its sleek, linear, and unobtrusive design, it is suitable not only for industrial environments but also for commercial display areas.

- The lighting modules are pre-wired with a dual push-in terminal, allowing for cascade connection up to 1000W per run.
- With the complete range of IP65 accessories, you can create various lighting layouts, ensuring uniform illumination of display areas without the need for additional exposed conduits.
- All accessories feature a quick-snap connection to the lighting module, eliminating the need for tools during installation.
- You can install it suspended using the included triangular steel brackets, allowing for the use of chains or cables of your choice.

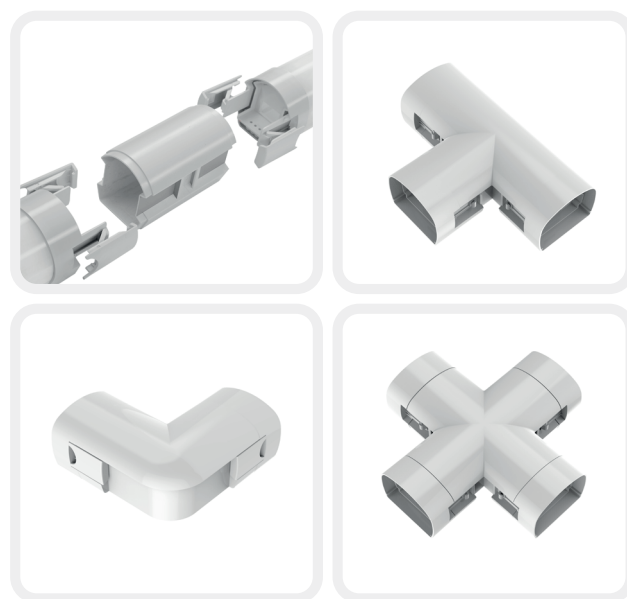

4 practical connectors for endless lighting solutions.

- For a quick and practical surface-mount installation, use the quick-lock stainless steel brackets (included), which slide along the entire length of the lighting module, eliminating the need for fixed drilling points in the ceiling.
- The low-flicker driver ensures excellent visual comfort in workplaces, such as production lines with on-site personnel.

APPLICATION AREAS

*E-GLOW Plus is a lighting solution that can be installed either as a single unit or in a modular configuration. Installation examples based on the version: **SYSTEM** using practical connectors for flexible installations, **LINEAR** pre-wired for cascade connection.*



Supermarkets



Shopping centers



Technical workshops and Manufacturing labs



Warehouse and logistics



E-GLOWPlus

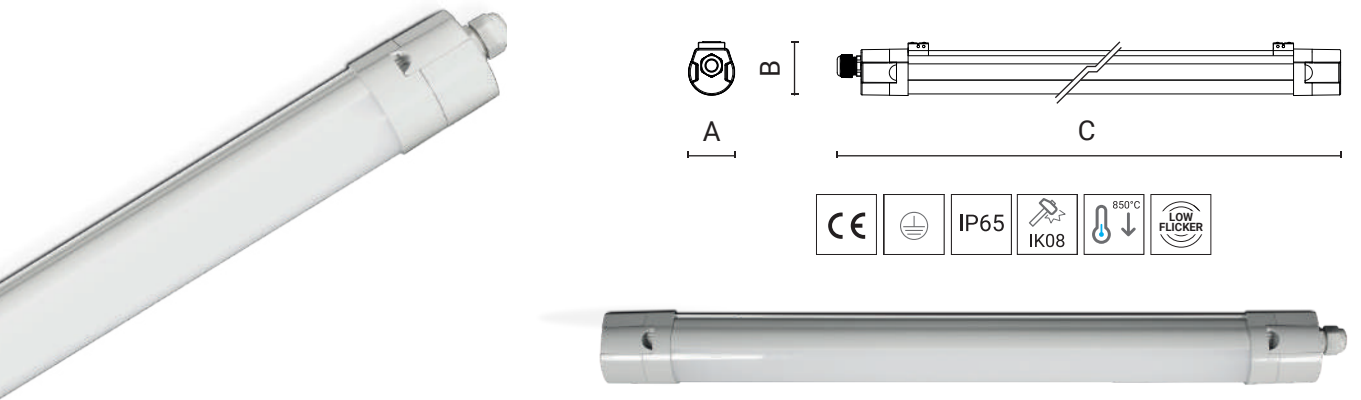

E-GLOW is a ready-to-connect ceiling light with **advanced technology**, designed to ensure maximum convenience and installation flexibility, with an integrated **CCT selector** that allows you to choose from a variety of light color temperatures (3000 K, 4000 K and 6500 K).

CHARACTERISTICS

- Body and diffuser made of polycarbonate, resistant to the incandescent wire test at 850°C.
- UV-stabilized opal diffuser.
- Fixture built in compliance with EN 60598-1 and EN 60598-2-1 standards.
- Fixture with efficiency up to 140lm/W.
- Long LED lifespan: >50,000 hours.

INSTALLATION

- Ceiling or wall mounting via stainless steel brackets or suspended installation.
- Panel connector for quick wiring.
- M20 cable gland (option for double cable gland for cascade connection).
- Pre-wired fixture for cascade connection.

Rated Ta (max Ta):	ON/OFF	-20°C ÷ +25°C (45°)
	ON/OFF-E	+5°C ÷ +25°C (40°)

E-GLOWPlus

✗ 

INSTALLATION IN 4 STEPS

Simple, no tools required!

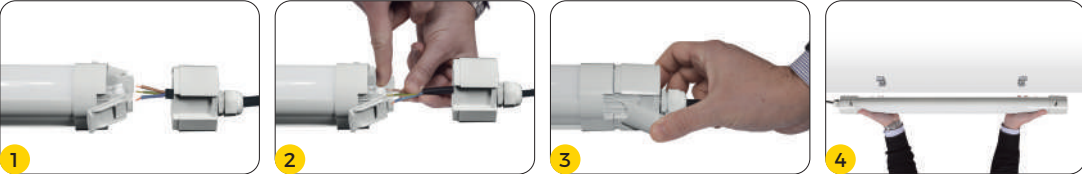

Cable gland for standard electrical connection.

The opposite side is pre-wired with provisions for cascade connection and includes a CCT selector (cable gland accessory included in the package).

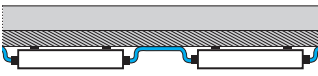



THE PACKAGE INCLUDES



Installations up to 1000W per single line.



LIGHTING DATA

Code: 0201011A					Code: 0201037A					Code: 0201038A				
 extra wide flood 115°					 extra wide flood 115°					 extra wide flood 115°				
H (m)	Ø1 (m)	Ø2 (m)	Lux (max)		H (m)	Ø1 (m)	Ø2 (m)	Lux (max)		H (m)	Ø1 (m)	Ø2 (m)	Lux (max)	
1	4,62	2,85	591		1	4,69	2,80	1186		1	4,66	2,84	1694	
1,5	6,93	4,27	263		1,5	7,03	4,21	527		1,5	6,99	4,26	753	
2	9,24	5,7	148		2	9,38	5,61	297		2	9,33	5,68	423	
2,5	11,54	7,12	95		2,5	11,72	7,01	190		2,5	11,66	7,09	271	
3	13,85	8,55	66		3	14,07	8,41	132		3	13,99	8,51	188	

THE WATERTIGHT MODULAR SYSTEM WITH CONVENIENT CCT SELECTOR

Thanks to the CCT selector, it is far more versatile than similar products, as this feature allows you to customise the light colour temperature (with settings at 3000K, 4000K, and 6500K).

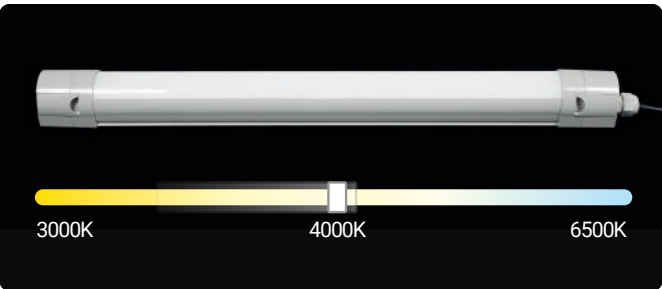

LINEAR - For single installations or daisy-chain connections (version with end caps included).

Optic	Luminaire*	CRI/CCT	Wiring	Dim. (AxBxC) mm	Code
GREY colour (-21)					
extra wide flood 115°	17W, 2100lm	80/Selector	ON/OFF	67x80x650	0201036A-21**
extra wide flood 115°	33W, 4200lm	80/Selector	ON/OFF	67x80x1200	0201037A-21**
extra wide flood 115°	33W, 4200lm	80/Selector	ON/OFF-E	67x80x1200	0201037G-21***
extra wide flood 115°	50W, 6000lm	80/Selector	ON/OFF	67x80x1500	0201038A-21**
WHITE colour (-11)					
extra wide flood 115°	17W, 2100lm	80/Selector	ON/OFF	67x80x650	0201036A-11**
extra wide flood 115°	33W, 4200lm	80/Selector	ON/OFF	67x80x1200	0201037A-11**
extra wide flood 115°	33W, 4200lm	80/Selector	ON/OFF-E	67x80x1200	0201037G-11***
extra wide flood 115°	50W, 6000lm	80/Selector	ON/OFF	67x80x1500	0201038A-11**

Product with cascade connection at 5-pole terminal (2 phases) *Product with EMERGENCY (SE/SA 3 hours).

SYSTEM - For system installations (without end caps, accessories to be ordered separately).

Optic	Luminaire*	CRI/CCT	Wiring	Dim. (AxBxC) mm	Code
DALI version (for optimized energy savings and better light flow control).					
extra wide flood 115°	17W, 2100lm	80/Selector	DALI	67x80x542	0201030B-21
extra wide flood 115°	33W, 4200lm	80/Selector	DALI	67x80x1094	0201031B-21
extra wide flood 115°	50W, 6000lm	80/Selector	DALI	67x80x1395	0201032B-21
Structural module GREY colour (-21)					
Structural module (without light source)	-	-	-	67x80x543	0201033X-21
Structural module (without light source)	-	-	-	67x80x1092	0201034X-21
Structural module (without light source)	-	-	-	67x80x1392	0201035X-21
Structural module WHITE colour (-11)					
Structural module (without light source)	-	-	-	67x80x543	0201033X-11
Structural module (without light source)	-	-	-	67x80x1092	0201034X-11
Structural module (without light source)	-	-	-	67x80x1392	0201035X-11

CONNECTION JOINTS

1 E-GLOW Plus is now available with standard through-wiring, allowing two separate switchings on the same **line**.



5-pole terminal (2 phases)

2 AVAILABLE COLORS

Grey ● 21 (-21)

White ○ 11 (-11)



3 Also available in the **EMERGENCY** version.
Code **0201037G**



1099507X



1099519X



1099520X



1099521X



1099568X



1099569X



1099576X

ACCESSORIES

DESCRIPTION	Code	Weight	DESCRIZIONE	Codice	Peso
Suspension cables 3m (2pcs)	1099576X	-			
ACCESSORIES GREY COLOUR			ACCESSORIES WHITE COLOUR		
Linear connector	1099507X-21	0,05kg	Linear connector	1099507X-11	0,05kg
90° corner connector	1099519X-21	0,08kg	90° corner connector	1099519X-11	0,08kg
T-connector	1099520X-21	0,01kg	T-connector	1099520X-11	0,01kg
Cross connector	1099521X-21	0,13kg	Cross connector	1099521X-11	0,13kg
End cap with cable gland	1099568X-21	0,04kg	End cap with cable gland	1099568X-11	0,04kg
Blind connector	1099569X-21	0,03kg	Blind connector	1099569X-11	0,03kg

AIRONPlus

WARRANTY
5
 YEAR

power selector switch

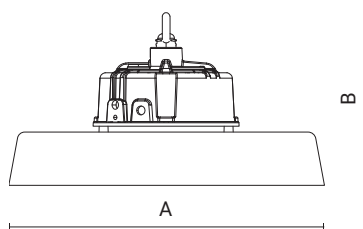

AIRON PLUS High-performance industrial high bay light, now offered in new versions with a **power selector switch** that allows you to choose different settings of 120 W, 160 W and 200 W, and a flux intensity of up to 33,500 lumens.

CHARACTERISTICS

- Die-cast aluminum body.
- Long LED lifespan: >50,000h.
- Fixture built in accordance with EN 60598-1 and EN 60598-2-1 standards.
- Driver with surge protection.

INSTALLATION

- Ceiling or suspended installation.
- Fixing via eye hook.

Rated Ta (max Ta):	ON/OFF	-20°C ÷ +25°C (45°)
--------------------	--------	---------------------

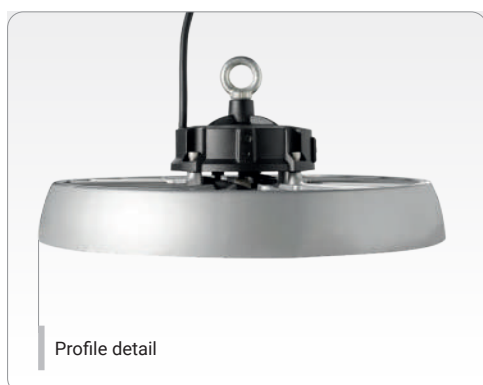

Profile detail

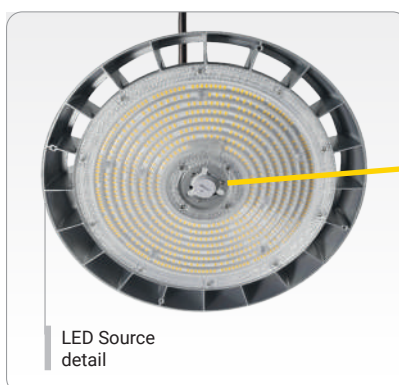

LED Source detail



Expansion slot for sensor module installation (optional).

AIRONPlus

Optic	Luminaire*	CRI/CCT	Wiring	Dim. (AxBxC) mm	Code
wide flood 60°	200W, 33500lm	80/4000K	ON/OFF	330x115x165	0202232A-840-21
ultra wide flood 90°	200W, 33300lm	80/4000K	ON/OFF	330x115x165	0202230A-840-21
extra wide flood 120°	200W, 33000lm	80/4000K	ON/OFF	330x115x165	0202231A-840-21

LIGHTING DATA

Code: 0202232A (200W)			Code: 0202230A (200W)			Code: 0202231A (200W)		
wide flood 60°			ultra wide flood 90°			extra wide flood 120°		
H (m)	Ø (m)	Lux (max)	H (m)	Ø (m)	Lux (max)	H (m)	Ø (m)	Lux (max)
2,00	2,14	6955	2,00	3,65	3935	2,00	6,58	2460
4,00	4,29	1739	4,00	7,31	984	4,00	13,16	615
6,00	6,43	773	6,00	10,96	437	6,00	19,74	273
8,00	8,58	435	8,00	14,61	246	8,00	26,32	154
10,00	10,72	278	10,00	18,26	157	10,00	32,89	98
WATT	Lumen		WATT	Lumen		WATT	Lumen	
120W	20900lm		120W	21300lm		120W	21300lm	
160W	26700lm		160W	27000lm		160W	27100lm	
200W	33000lm		200W	33300lm		200W	33000lm	



Protection cover for the setting compartment.

Power selector detail: 120W, 160W, 200W

5-YEAR WARRANTY on all products

AIRONPlus

ACCESSORIES

DESCRIPTION	Code
Presence and brightness sensor for AIRON Plus	1099681X
Remote control for sensor management for AIRON Plus	1099693X

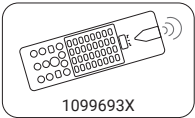

INDUSTRY

LOFT/LOFTPlus

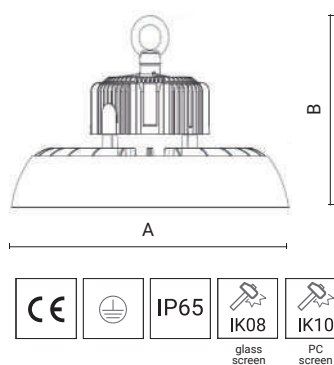

LOFT / LOFT PLUS Versatile and reliable industrial high bay light. Available in three versions: 100 W, 150 W and 200W, perfectly suited to various **industrial needs** and ensuring **high light output**. Complete with DIMM 1-10 V LED controllers.

CHARACTERISTICS

- Die-cast aluminum body.
- Tempered glass or polycarbonate screen.
- Fixture with efficiency up to 150lm/W.
- Long LED lifespan: >50,000h.
- Fixture built in accordance with EN 60598-1 and EN 60598-2-1 standards.

INSTALLATION

- DIMM 1-10V driver included.
- Driver with surge protection.
- Ceiling or suspended installation.
- Fixing via painted steel bracket (code 1099421X) or eye hook.

NOTE: Versions with 6500K LED.

Rated Ta (max Ta):	ON/OFF	-20°C ÷ +25°C (45°)
--------------------	--------	---------------------

LOFT Plus with tempered glass screen (100W / 150W / 200W)

Optic	Luminaire*	CRI/CCT	Wiring	Dim. (AxBxC) mm	Code
extra wide flood 115°	200W, 35000lm	80/Selector	DIMM	336X200	0202015D-21

LOFT Plus with Polycarbonate screen (100W / 150W / 200W)

Optic	Luminaire*	CRI/CCT	Wiring	Dim. (AxBxC) mm	Code
extra wide flood 90°	200W, 31000lm	80/Selector	DIMM	336X200	0202017D-21

LOFT Plus with Polycarbonate screen (100W / 150W / 200W)

Optic	Luminaire*	CRI/CCT	Wiring	Dim. (AxBxC) mm	Code
wide flood 60°	200W, 32000lm	80/Selector	DIMM	336X200	0202018D-21



LOFT with tempered glass screen

Optic	Luminaire*	CRI/CCT	Wiring	Dim. (AxBxC) mm	Code
extra wide flood 115°	150W, 21200lm	80/4000K	DALI	302x183	0202008B-840-21
extra wide flood 115°	200W, 35000lm	80/4000K	DALI	336X200	0202020B-840-21



LOFT with Polycarbonate screen

Optic	Luminaire*	CRI/CCT	Wiring	Dim. (AxBxC) mm	Code
extra wide flood 90°	200W, 31000lm	80/4000K	DALI	336x200	0202021B-840-21
extra wide flood 90°	200W, 32000lm	80/4000K	DALI	336x200	0202022B-840-21

LOFT ECO with tempered glass screen

Optic	Luminaire*	CRI/CCT	Wiring	Dim. (AxBxC) mm	Code
extra wide flood 115°	144W, 21600lm	80/4000K	ON/OFF	302x183	0202011A-840-21
extra wide flood 115°	144W, 21600lm	80/6500K	DALI	302x183	0202011B-840-21
extra wide flood 115°	200W, 33600lm	80/6500K	 DIMM	336X200	0202006D-865-21 

LOFT ECO with Polycarbonate screen

Optic	Luminaire*	CRI/CCT	Wiring	Dim. (AxBxC) mm	Code
ultra wide flood 90°	150W, 19500lm	80/4000K	DIMM	302x183	0201012A-840-21
ultra wide flood 90°	150W, 19500lm	80/4000K	DALI	302x183	0202012B-840-21
ultra wide flood 90°	200W, 30300lm	80/6500K	 DIMM	336X200	0202007D-865-21 

 Products subject to availability verification.

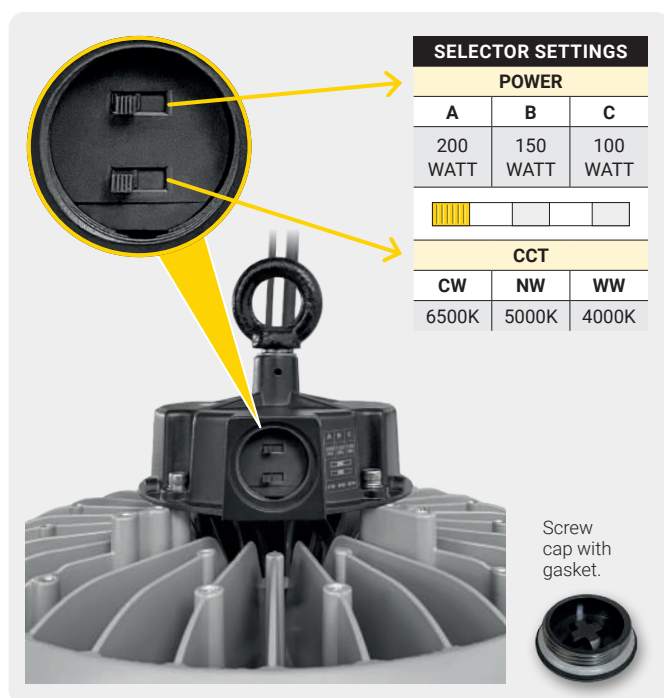
Power and CCT Selector

SELECTOR SETTINGS

POWER		
A	B	C
200 WATT	150 WATT	100 WATT



CCT		
CW	NW	WW
6500K	5000K	4000K

Screw cap with gasket.

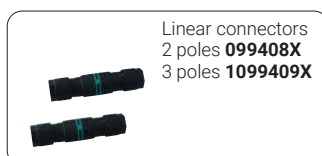

ACCESSORIES

DESCRIPTION	Code
Satin aluminum floodlight.	1099419X
Ribbed transparent polycarbonate diffuser.	1099420X
Adjustable bracket (accessory not suitable for DALI versions).	1099421X
IP68 linear connector - 2-way - 2-pole.	1099408X
IP68 linear connector - 2-way - 3-pole.	1099409X



**LIGHTING DATA - LOFT Plus (GLASS screen - extra wide flood 115°)**

Power: 100W/19000lm				Power: 150W/27000lm				Power: 200W/35000lm			
											
H (m)	Ø (m)	Lux (max)		H (m)	Ø (m)	Lux (max)		H (m)	Ø (m)	Lux (max)	
2	6,30	1668		2	6,30	2370		2	6,30	3076	
4	12,60	417		4	12,60	593		4	12,60	769	
6	18,80	185		6	18,80	263		6	18,80	342	
8	25,00	104		8	25,00	148		8	25,00	192	
10	31,30	67		10	31,30	95		10	31,30	123	
CCT		Lumen		CCT		Lumen		CCT		Lumen	
4000K		18000lm		4000K		25500lm		4000K		33000lm	
5000K		19000lm		5000K		27000lm		5000K		35000lm	
6500K		17500lm		6500K		25000lm		6500K		32500lm	

LIGHTING DATA - LOFT Plus (PC screen - ultra wide flood 90°)

Power: 100W/19000lm				Power: 150W/27000lm				Power: 200W/31000lm			
											
H (m)	Ø (m)	Lux (max)		H (m)	Ø (m)	Lux (max)		H (m)	Ø (m)	Lux (max)	
2	3,86	4133		2,00	3,86	3189		2,00	3,86	3661	
4	7,73	1033		4,00	7,73	797		4,00	7,73	915	
6	11,59	459		6,00	11,59	354		6,00	11,59	407	
8	15,45	257		8,00	15,45	199		8,00	15,45	229	
10	19,31	165		10,00	19,31	128		10,00	19,31	146	
CCT		Lumen		CCT		Lumen		CCT		Lumen	
4000K		16000lm		4000K		22800lm		4000K		28900lm	
5000K		16300lm		5000K		23800lm		5000K		30800lm	
6500K		15800lm		6500K		22700lm		6500K		29300lm	

LIGHTING DATA - LOFT Plus (PC screen - wide flood 60°)

Power: 100W/19000lm				Power: 150W/27000lm				Power: 200W/32000lm			
											
H (m)	Ø (m)	Lux (max)		H (m)	Ø (m)	Lux (max)		H (m)	Ø (m)	Lux (max)	
2	1,16	4394		2	1,16	6152		2	1,16	6231	
4	2,32	1099		4	2,32	1538		4	2,32	1558	
6	3,47	488		6	3,47	684		6	3,47	692	
8	4,63	275		8	4,63	385		8	4,63	389	
10	5,79	176		10	5,79	246		10	5,79	249	
CCT		Lumen		CCT		Lumen		CCT		Lumen	
4000K		16400lm		4000K		23700lm		4000K		30000lm	
5000K		17000lm		5000K		24900lm		5000K		32000lm	
6500K		16600lm		6500K		23800lm		6500K		30300lm	



ECO [Series]

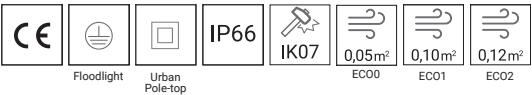

ECO0 (20W up to 99W)

FLOODLIGHT



ECO1 (50W up to 147W)

FLOODLIGHT



Also
RGBW

ECO2 (106W up to 244W)

FLOODLIGHT



Also
RGBW

ECO1 | ECO2 (106W up to 190W)

URBAN LIGHTING



ECO is a new series of spotlights designed for **professional lighting** of large areas and streets, as well as for **architectural use** (both direct on facades and reflected light). Suitable for use in public spaces and residential environments. High energy efficiency, economy and reliability - a product designed and manufactured from easily recyclable materials such as aluminum, glass and steel. The laconic design and compact profile are the result of careful design aimed at ensuring a pleasant aesthetic impression and **optimal cooling of the housing**.

The ECO series is available in three sizes: ECO0, ECO1 and ECO2, in two versions: **floodlight** (with steel bracket) and **urban for pole mounting** (with adjustable pole bracket or Ø 60 mm reducer). Both high-performance and professional versions are available with a wide choice of optics and power supplies.

MAIN FEATURES

- Die-cast aluminum body (EN 47100).
- Polyester powder coating stabilized against UV rays, corrosion-resistant, and resistant to salt mist.
- Silicone rubber gaskets.
- External screws in AISI 316 stainless steel.
- Driver with protection against network overvoltage.
- Floodlight reflector in anodized anti-glare aluminum or optical polymer lenses.
- Urban (post-top): LED lenses in PMMA.
- 4mm thick tempered glass screen, resistant to thermal shocks.
- High-quality LED light sources characterized according to IES TM-30 methodology, with high color consistency <3SDCM and long service life >80,000 hours with L80.
- Compliant with EN 60598-1 and EN 60598-2-3 standards.

INSTALLATION (Floodlight)

- Galvanized and painted steel mounting bracket.
- M20 cable gland in technopolymer with anti-condensation valve.
- Supplied complete with 0.5m power cable.

INSTALLATION (Urban - Pole-top)

- Pole-top installation (reduction from Ø60mm).
- Adjustable orientation: Pole-top: -5° to +30°; Arm: -30° to +30°.
- M20 cable gland in technopolymer with anti-condensation valve.
- Supplied complete with cable and IP66 plug-and-socket connector with locking collar for cables from 9 to 12mm.

NOTE: Available also in CCT version: **3000K (-830)**.
On request, available with DALI wiring: **DALI (B)**.
Also available in **black 12 (-12)** and **dark gray 16 (-16)** color options.

Rated Ta:	ON/OFF	-20°C ÷ +25°C
-----------	--------	---------------

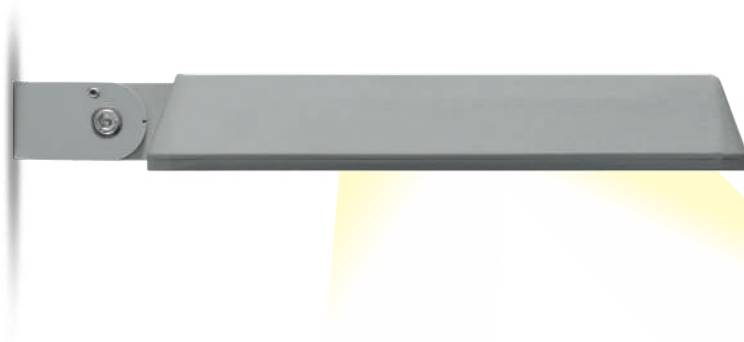

Perfect asymmetry for professional applications.

ECO is available with a **45° asymmetric optic**, along with a wide range of other optics.

Suitable for direct or indirect lighting

Product tested for indirect lighting (facing upwards), designed for professional illumination of ceilings and vaults in both indoor and outdoor environments.

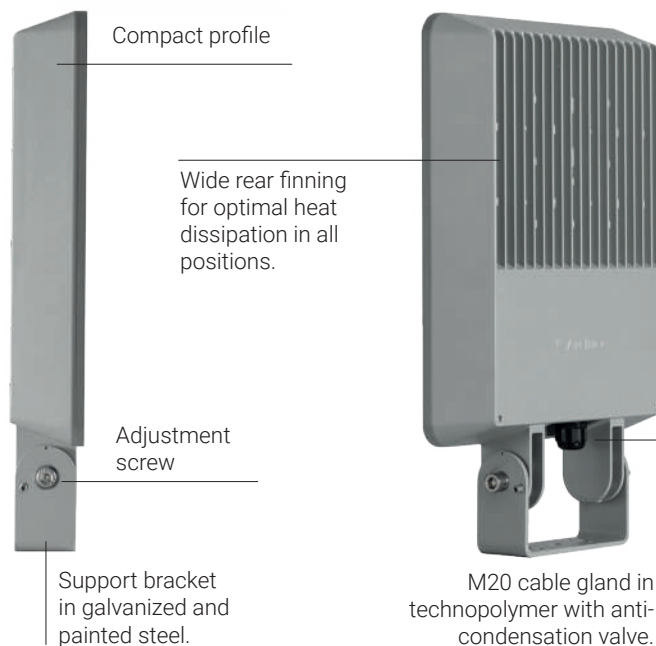

ASYMMETRIC OPTIC 45° (APPLICATION EXAMPLE)

Lighting for large areas (SPORTS HALL 40x20M FOR 8M HEIGHT)

ECO2 - Floodlight (Power 200W)

Code: 0662003A-840

Asymmetric Optic: 45°

Nr of Luminaires: **16 Floodlight**

Installation Height: 7m

Luminaire Spacing: 5m

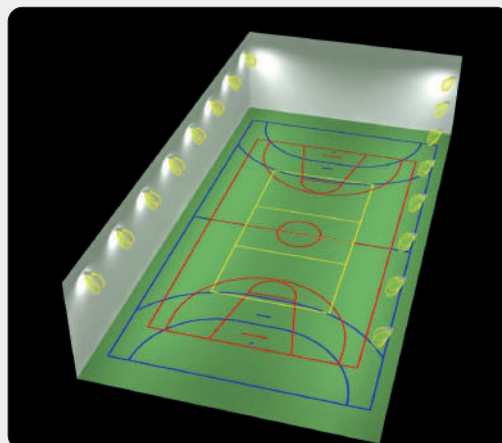
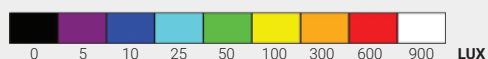
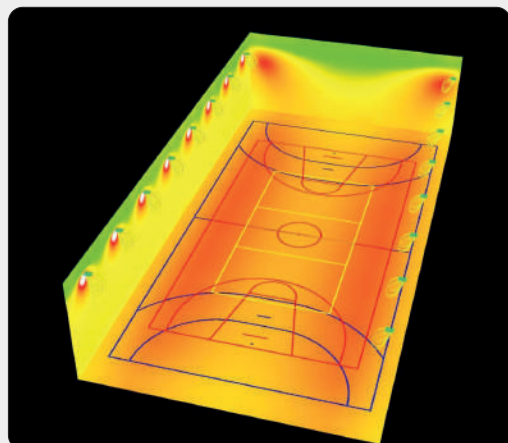

Illuminance: 350 lux
Uniformity: 0,70



200W



ECO0	Floodlight		Architectural Floodlight	
Application	general lighting		architectural lighting	
Wattage	up to 99W		up to 58W	
Lumen	up to 12850lm		up to 7450lm	
Efficiency	up to 130lm/W		up to 127lm/W	
Wiring	ON/OFF, DALI		ON/OFF, DALI	
Insulation	Class I		Class I	
Optics	wide flood, asymmetric I _{max} =45°		narrow, medium, flood, wide flood, elliptical, asymmetric I _{max} =60°	
Dimensions	355x192x60mm		355x192x60mm	

ECO1	Floodlight		Architectural Floodlight	
Application	general lighting		Architectural (accent) lighting	
Wattage	up to 147W		up to 147W	
Lumen	up to 19550lm		up to 19300lm	
Efficiency	up to 133lm/W		up to 132lm/W	
Wiring	ON/OFF, DALI		ON/OFF, DALI, DMX (RGBW)	
Insulation	Class I		Class I	
Optics	wide flood, asymmetric I _{max} =45°		narrow, medium, flood, wide flood, elliptical, asymmetric I _{max} =60° street optics: type II, type III	
Dimensions	440x268x60mm		440x268x60mm	

Also
RGBW

ECO1 - Urban Lighting (public, residential)

Application	parks, parkings, walkways, cycle paths	
Wattage	up to 27W	
Lumen	up to 3500lm	
Efficiency	up to 130lm/W	
Wiring	ON/OFF, DALI, BIP	
Insulation	Class II	
Street optics	type VS, type II, type III, type IV, type IV-L crosswalk: type ZCR, type ZCL	
Dimensions	525x268x60mm	

ECO0 - AVAILABLE OPTICS

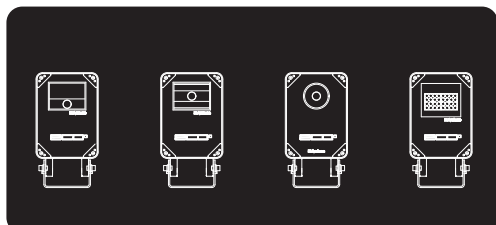

ECO1 - AVAILABLE OPTICS

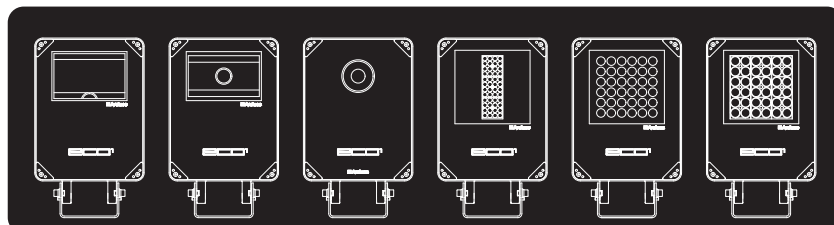

ECO2 - Floodlight

Application	architectural lighting
Wattage	up to 244W
Lumen	up to 33500lm
Efficiency	up to 137lm/W
Wiring	ON/OFF, DALI
Insulation	Class I
Optics	medium, flood, wide flood, elliptical, asymmetric lmax=45° street optics: type II, type III
Dimensions	460x325x60mm

**ECO2** - Architectural Floodlight

Application	Architectural (accent) lighting
Wattage	up to 104W
Lumen	up to 11300lm
Efficiency	up to 108lm/W
Wiring	ON/OFF, DALI, DMX (RGBW)
Insulation	Class I
Optics	narrow, flood, wide flood, elliptical, asymmetric lmax=60°
Dimensions	460x325x60mm

**ECO2** - Urban Lighting (public, residential)

Application	parks, parkings, walkways, cycle paths
Wattage	up to 100W
Lumen	up to 13500lm
Efficiency	up to 135lm/W
Wiring	ON/OFF, DALI, BIP
Insulation	Class II
Street optics	type VS, type II, type III, type IV, type IV-L crosswalk: type ZCR, type ZCL
Dimensions	545x325x60mm

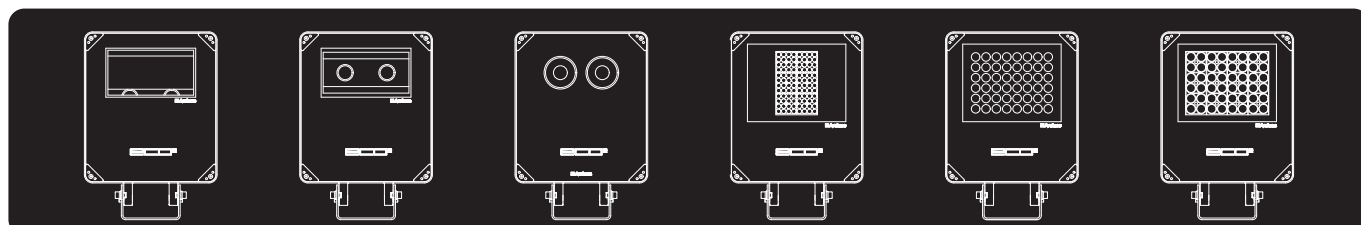
**ECO2** - AVAILABLE OPTICS

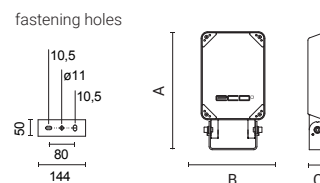

Optic	Luminaire*	CRI/CCT	Wiring	Dim. (AxBxC) mm	Weight	Code
extra wide flood 101°	35W, 4550lm	80/4000K	ON/OFF	355x192x60	3Kg	0660000A-840-21
asymmetric lmax=45°	35W, 4450lm	80/4000K	ON/OFF	355x192x60	3Kg	0660001A-840-21
extra wide flood 104°	73W, 10200lm	80/4000K	ON/OFF	355x192x60	3Kg	0660002A-840-21
asymmetric lmax=45°	73W, 9950lm	80/4000K	ON/OFF	355x192x60	3Kg	0660003A-840-21
extra wide flood 101°	58W, 7600lm	80/4000K	ON/OFF	355x192x60	3Kg	0660030A-840-21
asymmetric lmax=45°	58W, 7500lm	80/4000K	ON/OFF	355x192x60	3Kg	0660031A-840-21
extra wide flood 104°	99W, 12850lm	80/4000K	ON/OFF	355x192x60	3Kg	0660032A-840-21
asymmetric lmax=45°	99W, 12500lm	80/4000K	ON/OFF	355x192x60	3Kg	0660033A-840-21

LIGHTING DATA

0660000A	0660001A	0660003A	0660003A
extra wide flood 101°	asymmetric lmax=45°	extra wide flood 104°	asymmetric lmax=45°
2 2,26 789	2 4,32 421	2 2,26 1500	2 3,96 946
4 4,52 197	4 8,64 105	4 4,52 375	4 7,92 236
6 6,79 88	6 12,97 47	6 6,79 167	6 11,87 105
8 9,05 49	8 17,29 26	8 9,05 94	8 15,83 59
10 11,31 32	10 21,61 17	10 11,31 60	10 19,79 38
H m Ø m lux	H m Ø m lux max	H m Ø m lux	H m Ø m lux max



DIRECT LIGHTING (APPLICATION EXAMPLE)

Commercial building lighting

EC00 - Floodlight (Wattage 73W)
Code: 0660003A-840-21

Optic: Asymmetric 45°
Number of fixtures: 8 floodlights

Installation height: 10.5m
Interdistance between fittings: 15m

Illuminance: 32,6 lux
Uniformity: 0,45

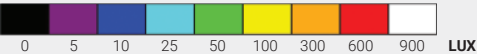
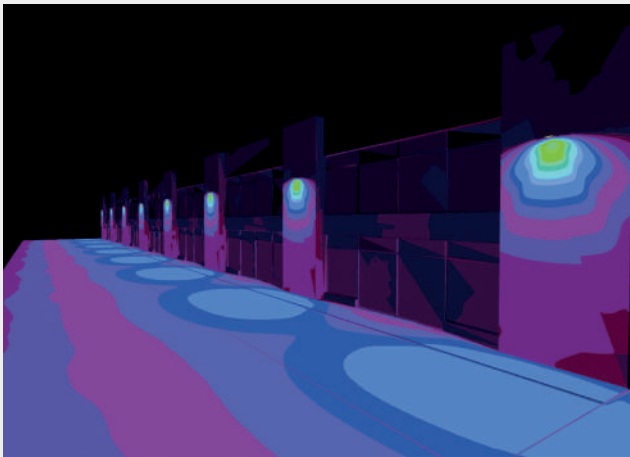

73W

ECOo Floodlight



Version
ROTSYMMETRIC
ARCHITECTURAL

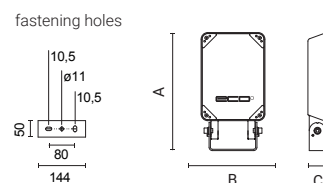

Optic	Luminaire*	CRI/CCT	Wiring	Dim. (AxBxC) mm	Weight	Code
medium 17°	42W, 4900lm	80/4000K	ON/OFF	355x192x60	3Kg	0660004A-840-21
flood 41°	42W, 5250lm	80/4000K	ON/OFF	355x192x60	3Kg	0660005A-840-21
very wide flood 84°	42W, 5200lm	80/4000K	ON/OFF	355x192x60	3Kg	0660006A-840-21
medium 23°	58W, 6550lm	80/4000K	ON/OFF	355x192x60	3Kg	0660007A-840-21
flood 47°	58W, 74500lm	80/4000K	ON/OFF	355x192x60	3Kg	0660008A-840-21
very wide flood 77°	58W, 7400lm	80/4000K	ON/OFF	355x192x60	3Kg	0660009A-840-21
medium 23°	73W, 8750lm	80/4000K	ON/OFF	355x192x60	3Kg	0660034A-840-21
flood 47°	73W, 10000lm	80/4000K	ON/OFF	355x192x60	3Kg	0660035A-840-21
very wide flood 77°	73W, 9950lm	80/4000K	ON/OFF	355x192x60	3Kg	0660036A-840-21
medium 23°	100W, 11000lm	80/4000K	ON/OFF	355x192x60	3Kg	0660037A-840-21
flood 46°	100W, 12500lm	80/4000K	ON/OFF	355x192x60	3Kg	0660038A-840-21
very wide flood 77°	100W, 12500lm	80/4000K	ON/OFF	355x192x60	3Kg	0660039A-840-21

LIGHTING DATA

0660004A medium 17° 2 0,84 3221 4 1,7 805 6 2,5 358 8 3,3 201 10 4,2 129 H m Ø m lux 	0660005A flood 41° 2 1,4 1749 4 2,7 437 6 4,1 194 8 5,4 109 10 6,8 70 H m Ø m lux 	0660006A very wide flood 84° 2 3,4 639 4 6,8 160 6 10 71 8 14 40 10 17 26 H m Ø m lux 	0660007A medium 23° 2 0,84 6245 4 1,7 1561 6 2,5 694 8 3,3 390 10 4,2 250 H m Ø m lux 	0660008A flood 47° 2 1,4 3424 4 2,7 856 6 4,1 380 8 5,4 214 10 6,8 137 H m Ø m lux 	0660009A very wide flood 77° 2 3,4 1251 4 6,8 313 6 10 139 8 14 78 10 17 50 H m Ø m lux
---	--	--	--	---	--

ECOo Floodlight



Version
PROFESSIONAL
STREET OPTICS

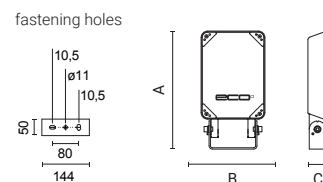

Optic	Luminaire*	CRI/CCT	Wiring	Dim. (AxBxC) mm	Weight	Code
type II	20W, 1450lm	80/4000K	ON/OFF	355x192x60	3Kg	0660012A-840-21
type III	20W, 1500lm	80/4000K	ON/OFF	355x192x60	3Kg	0660013A-840-21

ECOo Floodlight



Version
PROFESSIONAL
ARCHITECTURAL

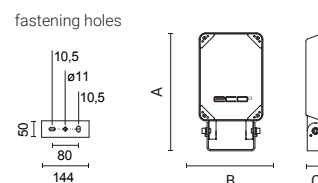

Optic	Luminaire*	CRI/CCT	Wiring	Dim. (AxBxC) mm	Weight	Code
narrow 10°	20W, 2000lm	80/4000K	ON/OFF	355x192x60	3Kg	0660020A-840-21
flood 31°	20W, 1900lm	80/4000K	ON/OFF	355x192x60	3Kg	0660021A-840-21
wide flood 52°	20W, 1900lm	80/4000K	ON/OFF	355x192x60	3Kg	0660022A-840-21
elliptic 50°x17°	20W, 1800lm	80/4000K	ON/OFF	355x192x60	3Kg	0660023A-840-21
elliptic 115°x24°	20W, 1700lm	80/4000K	ON/OFF	355x192x60	3Kg	0660024A-840-21
asymmetric lmax=60°	20W, 1300lm	80/4000K	ON/OFF	355x192x60	3Kg	0660026A-840-21

LIGHTING DATA

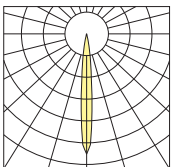
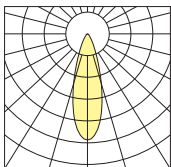
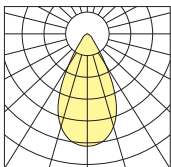
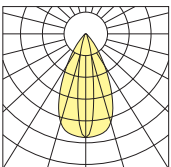
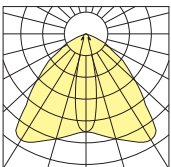
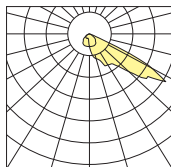
0660020A narrow 10°	0660021A flood 31°	0660022A wide flood 52°	0660023A elliptic 50°x17°	0660024A elliptic 115°x24°	0660026A asymmetric lmax=60°
2 0,34 9394 4 0,69 2348 6 1 1044 8 1,4 587 10 1,7 376	2 1,1 1252 4 2,2 313 6 3,3 139 8 4,3 78 10 5,4 50	2 2 519 4 4 130 6 6 58 8 8 32 10 10 21	2 2 0,6 1159 4 4 1,2 290 6 6 1,8 129 8 8 2,4 72 10 10 3 46	2 4,4 0,83 486 4 8,9 1,7 121 6 13 2,5 54 8 18 3,3 30 10 22 4,1 19	2 2,54 120 4 5,08 30 6 7,63 13 8 10,17 8 10 12,71 5
H m Ø m lux	H m Ø m lux	H m Ø m lux	H m Ø1 m Ø2 m lux	H m Ø1 m Ø2 m lux	H m Ø m lux max
					



ECO1 Floodlight



Version
WIDE FLOOD
SYMMETRIC/ASYMMETRIC

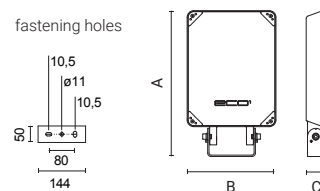

Optic	Luminaire*	CRI/CCT	Wiring	Dim. (AxBxC) mm	Weight	Code
extra wide flood 110°	107W, 13800lm	80/4000K	ON/OFF	440x268x60	5,4Kg	0661000A-840-21
asymmetric lmax=45°	107W, 11600lm	80/4000K	ON/OFF	440x268x60	5,4Kg	0661001A-840-21
extra wide flood 102°	147W, 19550lm	80/4000K	ON/OFF	440x268x60	5,4Kg	0661002A-840-21
asymmetric lmax=45°	147W, 17650lm	80/4000K	ON/OFF	440x268x60	5,4Kg	0661003A-840-21
extra wide flood 110°	180W, 24900lm	80/4000K	ON/OFF	440x268x60	5,4Kg	0661040A-840-21
asymmetric lmax=45°	180W, 24000lm	80/4000K	ON/OFF	440x268x60	5,4Kg	0661041A-840-21

LIGHTING DATA

0661000A extra wide flood 110°	0661001A asymmetric lmax=45°	0661002A extra wide flood 102°	0661003A asymmetric lmax=45°	0661040A extra wide flood 110°	0661041A asymmetric lmax=45°
2 5,53 1704	2 4,77 1102	2 4,96 2415	2 4,65 1102	2 4,08 2309	2 4,96 3076
4 11,05 426	4 9,54 276	4 9,91 604	4 9,54 276	4 8,16 577	4 9,92 769
6 16,58 189	6 14,30 122	6 14,87 268	6 14,30 122	6 12,24 257	6 14,88 342
8 22,10 106	8 19,07 69	8 19,83 151	8 19,07 69	8 16,32 144	8 19,85 192
10 27,63 68	10 23,84 44	10 24,79 97	10 23,84 44	10 20,4 92	10 24,81 123
H m Ø m lux	H m Ø m lux max	H m Ø m lux	H m Ø m lux max	H m Ø m lux	H m Ø m lux max

PADEL COURT (PLAY AREA 20X10M AS PER UNI-EN12193:2019)

CLASS III 200 LUX AVERAGE
ECO1 (0661001A-840) 107W
Asymmetrical lmax=45°

Installation height: 6m
Interdistance between poles: 12m

Illuminance: 220 lux
Uniformity: 0,72
Qty of fittings: 8

CLASS II 300 LUX AVERAGE
ECO1 (0661003A-840) 147W
Asymmetrical lmax=45°

Installation height: 6m
Interdistance between poles: 12m

Illuminance 330 lux
Uniformity: 0,71
Qty of fittings: 8

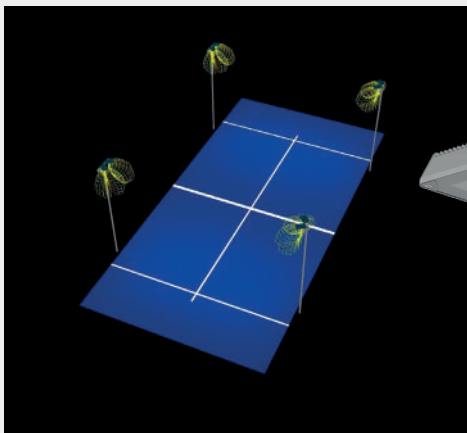
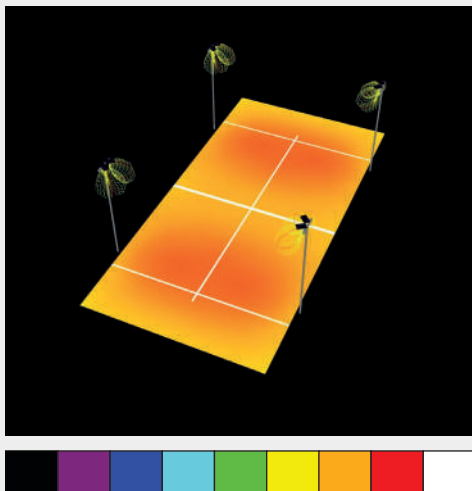



INDIRECT LIGHTING FOR VAULTS (APPLICATION EXAMPLE)



**INDIRECT UPLIGHTING
EC01 (0661001A-840) 107W**
Asimmetrica lmax 45°

Installation height: variable
Interdistance between fittings: variable

Illuminance: 130 lux
Uniformity: 0,60
Qty of fittings: -

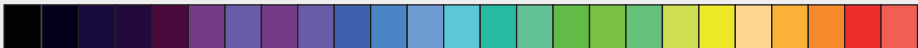
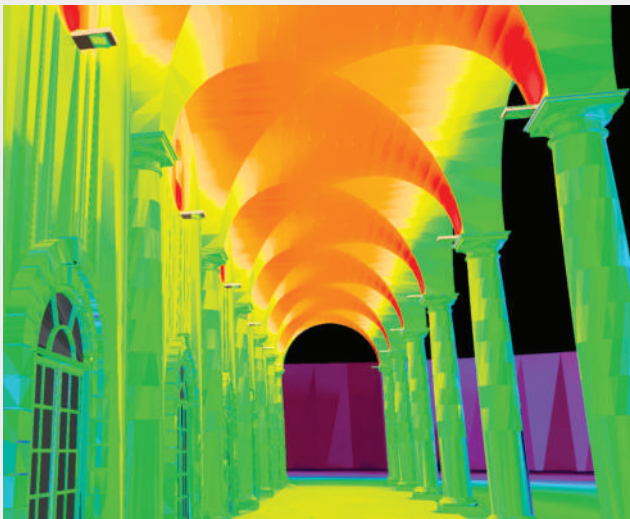

107W

ECO1 Floodlight



Version
ROTSYMMETRIC
ARCHITECTURAL

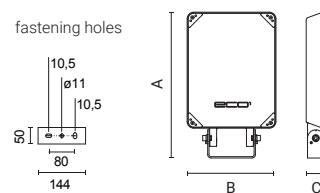

Optic	Luminaire*	CRI/CCT	Wiring	Dim. (AxBxC) mm	Weight	Code
medium 22°	107W, 11500lm	80/4000K	ON/OFF	440x268x60	5,4Kg	0661004A-840-21
flood 36°	107W, 13200lm	80/4000K	ON/OFF	440x268x60	5,4Kg	0661005A-840-21
very-wide flood 80°	107W, 13200lm	80/4000K	ON/OFF	440x268x60	5,4Kg	0661006A-840-21
medium 23°	147W, 16700lm	80/4000K	ON/OFF	440x268x60	5,4Kg	0661007A-840-21
flood 37°	147W, 19300lm	80/4000K	ON/OFF	440x268x60	5,4Kg	0661008A-840-21
very-wide flood 80°	147W, 19300lm	80/4000K	ON/OFF	440x268x60	5,4Kg	0661009A-840-21

LIGHTING DATA

0661004A
medium 22°

2,00	0,84	9034
4,00	1,67	2259
6,00	2,51	1004
8,00	3,34	565
10,00	4,18	361
H m	Ø m	lux

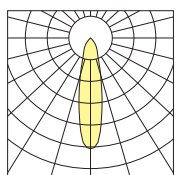

0661005A
flood 36°

2,00	1,36	4912
4,00	2,72	1228
6,00	4,09	546
8,00	5,45	307
10,00	6,81	196
H m	Ø m	lux

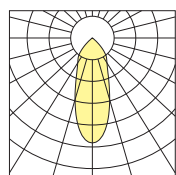

0661006A
very-wide flood 80°

2,00	3,42	1795
4,00	6,83	449
6,00	10,25	199
8,00	13,67	112
10,00	17,08	72
H m	Ø m	lux

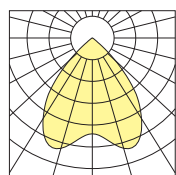

0661007A
medium 23°

2,00	0,81	13276
4,00	1,63	3319
6,00	2,44	1475
8,00	3,26	830
10,00	4,07	531
H m	Ø m	lux

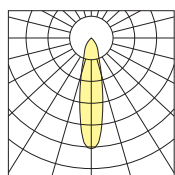

0661008A
flood 37°

2,00	1,35	7118
4,00	2,71	1779
6,00	4,06	791
8,00	5,42	445
10,00	6,77	285
H m	Ø m	lux

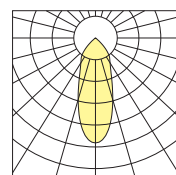

0661009A
very-wide flood 80°

2,00	3,32	2665
4,00	6,64	666
6,00	9,96	296
8,00	13,28	167
10,00	16,60	107
H m	Ø m	lux

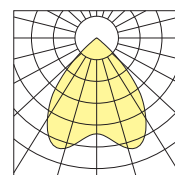

ECO1 Floodlight



Version
PROFESSIONAL
STREET OPTICS

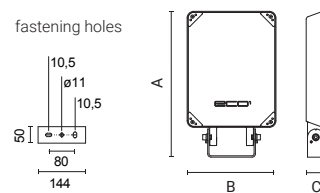

Optic	Luminaire*	CRI/CCT	Wiring	Dim. (AxBxC) mm	Weight	Code
tipo II	76W, 9300lm	80/4000K	ON/OFF	440x268x60	5,4Kg	0661012A-840-21
tipo III	76W, 9500lm	80/4000K	ON/OFF	440x268x60	5,4Kg	0661013A-840-21

ECO¹ Floodlight



Version
**PROFESSIONAL
ARCHITECTURAL**

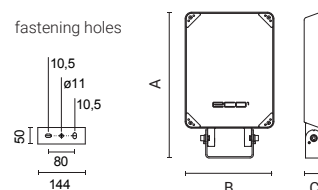

Optic	Luminaire*	CRI/CCT	Wiring	Dim. (AxBxC) mm	Weight	Code
narrow 10°	79W, 8750lm	80/4000K	ON/OFF	440x268x60	5,4Kg	0661020A-840-21
flood 31°	79W, 8400lm	80/4000K	ON/OFF	440x268x60	5,4Kg	0661021A-840-21
wide flood 52°	79W, 8400lm	80/4000K	ON/OFF	440x268x60	5,4Kg	0661022A-840-21
elliptic 54°x17°	79W, 8050lm	80/4000K	ON/OFF	440x268x60	5,4Kg	0661023A-840-21
elliptic 105°x24°	79W, 8000lm	80/4000K	ON/OFF	440x268x60	5,4Kg	0661024A-840-21
asymmetric lmax=58°	79W, 6500lm	80/4000K	ON/OFF	440x268x60	5,4Kg	0661026A-840-21
narrow	50W	RGBW	DMX	440x268x60	5,4Kg	0661030F-21
medium	50W	RGBW	DMX	440x268x60	5,4Kg	0661031F-21
wide flood	50W	RGBW	DMX	440x268x60	5,4Kg	0661032F-21
elliptic	50W	RGBW	DMX	440x268x60	5,4Kg	0661033F-21
elliptic	50W	RGBW	DMX	440x268x60	5,4Kg	0661034F-21
asymmetric	50W	RGBW	DMX	440x268x60	5,4Kg	0661036F-21

LIGHTING DATA

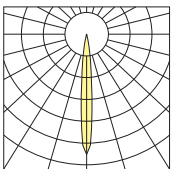
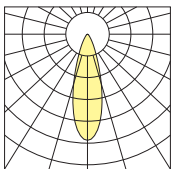
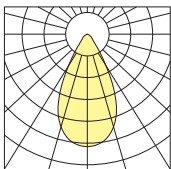
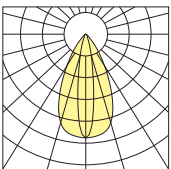
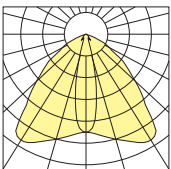
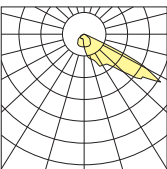
0661020A narrow 10°	0661021A flood 31°	0661022A wide flood 52°	0661023A elliptic 54°x17°	0661024A elliptic 105°x24°	0661026A asymmetric lmax=58°
2,00 0,36 13276	2,00 1,09 5535	2,00 2,01 2296	2,00 1,01 0,3 5184	2,00 2,63 0,42 2124	2,00 2,25 441
4,00 1,71 3319	4,00 2,17 1384	4,00 4,02 574	4,00 2,01 0,61 1296	4,00 5,25 0,83 531	4,00 4,51 110
6,00 1,07 1475	6,00 3,26 615	6,00 6,04 255	6,00 3,02 0,91 576	6,00 7,88 1,25 236	6,00 6,76 49
8,00 1,43 830	8,00 4,35 346	8,00 8,05 144	8,00 4,03 1,21 324	8,00 10,51 1,67 133	8,00 9,76 28
10,00 1,78 531	10,00 5,43 221	10,00 10,06 92	10,00 5,03 1,51 207	10,00 13,14 2,08 85	10,00 11,27 18
H m Ø m lux	H m Ø m lux	H m Ø m lux	H m Ø1 m Ø2 m lux	H m Ø1 m Ø2 m lux	H m Ø m lux
					



ECO2 Floodlight



Version
WIDE FLOOD
SYMMETRIC/ASYMMETRIC

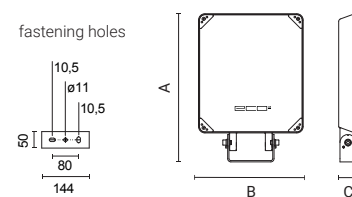

Optic	Luminaire*	CRI/CCT	Wiring	Dim. (AxBxC) mm	Weight	Code
extra wide flood110°	190W, 25200lm	80/4000K	ON/OFF	460x325x60	6Kg	0662002A-840-21
asymmetric lmax=45°	190W, 21700lm	80/4000K	ON/OFF	460x325x60	6Kg	0662003A-840-21
extra wide flood110°	244W, 34000lm	80/4000K	ON/OFF	460x325x60	6Kg	0662004A-840-21
asymmetric lmax=45°	244W, 33500lm	80/4000K	ON/OFF	460x325x60	6Kg	0662005A-840-21

LIGHTING DATA

0662002A

extra wide flood110°		
2,00	5,37	3127
4,00	10,73	782
6,00	16,10	347
8,00	21,47	195
10,00	26,83	125
H m	Ø m	lux

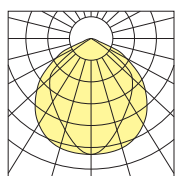

0662003A

asymmetric lmax=45°		
2,00	4,67	2193
4,00	9,35	548
6,00	14,02	244
8,00	18,69	137
10,00	23,37	88
H m	Ø m	lux

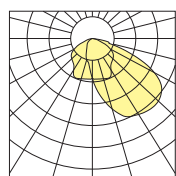

0662004A

extra wide flood110°		
2,00	5,00	4980
4,00	10,00	1245
6,00	15,00	553
8,00	20,00	311
10,00	25,00	199
H m	Ø m	lux

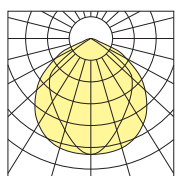

0662005A

asymmetric lmax=45°		
2,00	3,56	3043
4,00	7,12	761
6,00	10,68	338
8,00	14,24	190
10,00	17,80	122
H m	Ø m	lux

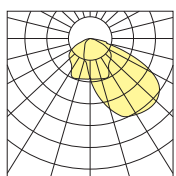

Version
ROTSYMMETRIC
ARCHITECTURAL

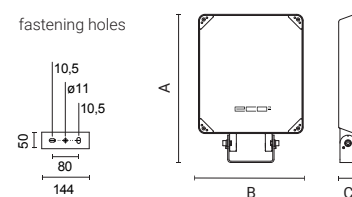

Optic	Luminaire*	CRI/CCT	Wiring	Dim. (AxBxC) mm	Weight	Code
medium 23°	190W, 21400lm	80/4000K	ON/OFF	460x325x60	6Kg	0662007A-840-21
flood 37°	190W, 24450lm	80/4000K	ON/OFF	460x325x60	6Kg	0662008A-840-21
very-wide flood 82°	190W, 24500lm	80/4000K	ON/OFF	460x325x60	6Kg	0662009A-840-21

LIGHTING DATA

0662007A

medium 23°		
2,00	0,83	16828
4,00	1,66	4207
6,00	2,49	1870
8,00	3,31	1052
10,00	4,14	673
H m	Ø m	lux

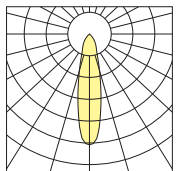

0662008A

flood 37°		
2,00	1,34	9192
4,00	2,68	2298
6,00	4,02	1021
8,00	5,35	574
10,00	6,69	368
H m	Ø m	lux

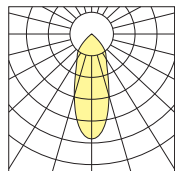

0662009A

very-wide flood 82°		
2,00	3,46	3265
4,00	6,93	816
6,00	10,39	363
8,00	13,86	204
10,00	17,32	131
H m	Ø m	lux

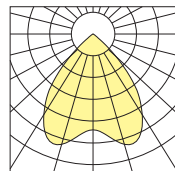

Version
PROFESSIONAL
STREET OPTICS

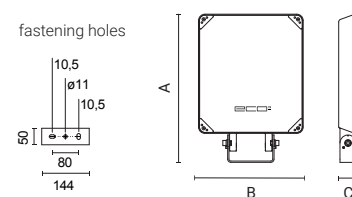

Optic	Luminaire*	CRI/CCT	Wiring	Dim. (AxBxC) mm	Weight	Code
type II	106W, 13200lm	80/4000K	ON/OFF	460x325x60	6Kg	0662012A-840-21
type III	106W, 13000lm	80/4000K	ON/OFF	460x325x60	6Kg	0662013A-840-21

ECO2 Floodlight



Version
**PROFESSIONAL
ARCHITECTURAL**

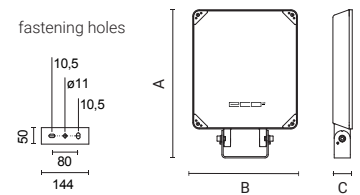

Optic	Luminaire*	CRI/CCT	Wiring	Dim. (AxBxC) mm	Weight	Code
narrow 10°	107W, 11300lm	80/4000K	ON/OFF	460x325x60	6Kg	0662020A-840-21
flood 31°	107W, 11300lm	80/4000K	ON/OFF	460x325x60	6Kg	0662021A-840-21
wide flood 53°	107W, 11300lm	80/4000K	ON/OFF	460x325x60	6Kg	0662022A-840-21
elliptic 53°x17°	107W, 10800lm	80/4000K	ON/OFF	460x325x60	6Kg	0662023A-840-21
elliptic 109°x24°	107W, 10250lm	80/4000K	ON/OFF	460x325x60	6Kg	0662024A-840-21
asymmetric I _{max} =56°	107W, 9000lm	80/4000K	ON/OFF	460x325x60	6Kg	0662026A-840-21
narrow	107W	RGBW	DMX	460x325x60	6Kg	0662030F-21
flood	107W	RGBW	DMX	460x325x60	6Kg	0662031F-21
wide flood	107W	RGBW	DMX	460x325x60	6Kg	0662032F-21
elliptic	107W	RGBW	DMX	460x325x60	6Kg	0662033F-21
elliptic	107W	RGBW	DMX	460x325x60	6Kg	0662034F-21
asimmetrica	107W	RGBW	DMX	460x325x60	6Kg	0662036F-21

LIGHTING DATA

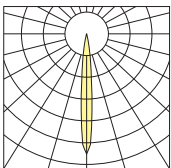
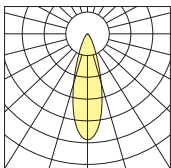
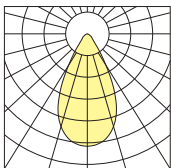
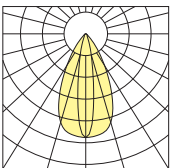
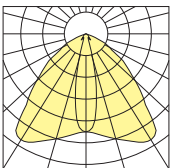
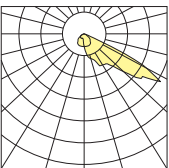
0662020A narrow 10°	0662021A flood 31°	0662022A wide flood 53°	0662023A (ellit. verticale) elliptic 53°x17°	0662024A (ellit. verticale) elliptic 109°x24°	0662026A asymmetric I _{max} =56°
2,00 0,36 13276	2,00 1,09 5535	2,00 2,01 2296	2,00 2,00 0,60 6925	2,00 2,63 0,42 2124	2,00 4,75 1941
4,00 1,71 3319	4,00 2,17 1384	4,00 4,02 574	4,00 4,01 1,21 1731	4,00 5,25 0,83 531	4,00 9,49 485
6,00 1,07 1475	6,00 3,26 615	6,00 6,04 255	6,00 6,01 1,81 769	6,00 7,88 1,25 236	6,00 14,24 216
8,00 1,43 830	8,00 4,35 346	8,00 8,05 144	8,00 8,01 2,42 433	8,00 10,51 1,67 133	8,00 18,99 121
10,00 1,78 531	10,00 5,43 221	10,00 10,06 92	10 10,02 3,02 277	10,00 13,14 2,08 85	10,00 23,74 78
H m Ø m lux	H m Ø m lux	H m Ø m lux	H m Ø1 m Ø2 m lux	H m Ø1 m Ø2 m lux	H m Ø m lux
					

BASKETBALL COURT (PLAY AREA 32x19M AS PER UNI-EN12193:2019)

LUX BASED ON QTY OF FITTINGS

ECO2 (0662003A-840) 200W

Asymmetric I_{max}=45°

Installation height: 9m

Interdistance between poles: based on requested LUX.

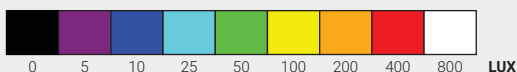
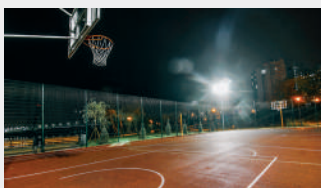

Illuminance: 200 lux
Uniformity: 0,81
Qty of fittings: 10

Illuminance: 360 lux
Uniformity: 0,79
Qty of fittings: 18

Illuminance: 550 lux
Uniformity: 0,72
Qty of fittings: 26

200W

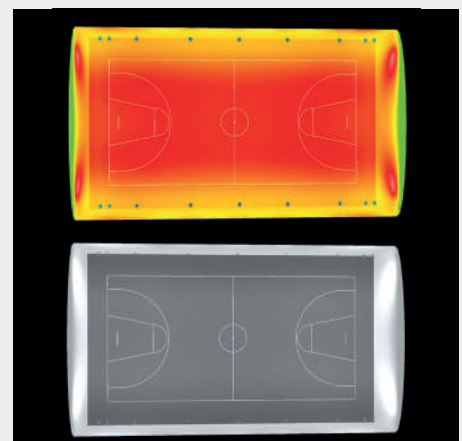

ECO1 Urban (post-top)



Version
PROFESSIONAL
STREET OPTICS

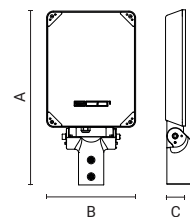

Optic	Luminaire*	CRI/CCT	Wiring	Dim. (AxBxC) mm	Weight	Code
type VS	15W, 1750lm	80/4000K	ON/OFF	525x268x60	5,4Kg	0841010A-840-21
type II	15W, 1750lm	80/4000K	ON/OFF	525x268x60	5,4Kg	0841011A-840-21
type III	15W, 1800lm	80/4000K	ON/OFF	525x268x60	5,4Kg	0841012A-840-21
type IV	15W, 1850lm	80/4000K	ON/OFF	525x268x60	5,4Kg	0841013A-840-21
type IV-L	15W, 1800lm	80/4000K	ON/OFF	525x268x60	5,4Kg	0841014A-840-21
type ZCR (crosswalks)	15W, 1550lm	80/4000K	ON/OFF	525x268x60	5,4Kg	0841015A-840-21
type ZCL (crosswalks)	15W, 1550lm	80/4000K	ON/OFF	525x268x60	5,4Kg	0841016A-840-21
type VS	27W, 3300lm	80/4000K	ON/OFF	525x268x60	5,4Kg	0841020A-840-21
type II	27W, 3300lm	80/4000K	ON/OFF	525x268x60	5,4Kg	0841021A-840-21
type III	27W, 3400lm	80/4000K	ON/OFF	525x268x60	5,4Kg	0841022A-840-21
type IV	27W, 3500lm	80/4000K	ON/OFF	525x268x60	5,4Kg	0841023A-840-21
type IV-L	27W, 3300lm	80/4000K	ON/OFF	525x268x60	5,4Kg	0841024A-840-21
type ZCR (crosswalks)	28W, 2850lm	80/4000K	ON/OFF	525x268x60	5,4Kg	0841025A-840-21
type ZCL (crosswalks)	28W, 2850lm	80/4000K	ON/OFF	525x268x60	5,4Kg	0841026A-840-21

STREET - CROSSWALK



ECO1 - STREET TYPE ZCR 28W (0841025A-840)

Installation height: 5m

Illuminance: 34 lux
Uniformity: 0,78
Qty of fittings: 2

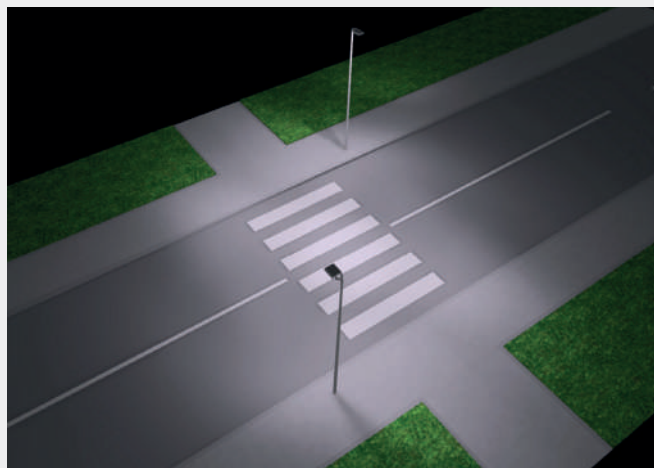

LIGHTING DATA

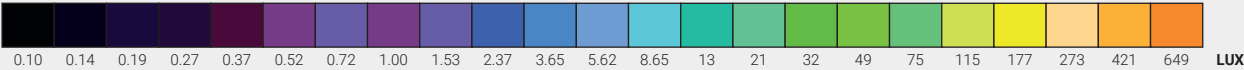
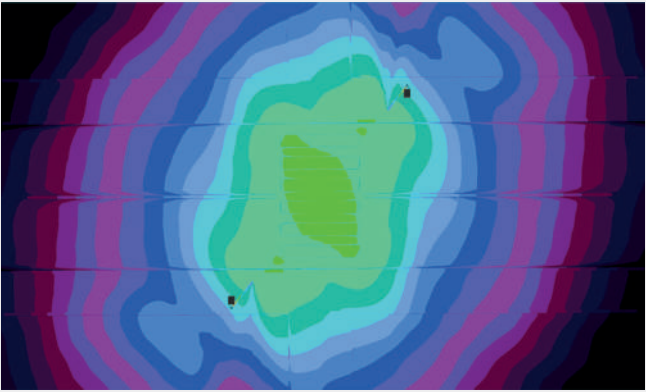
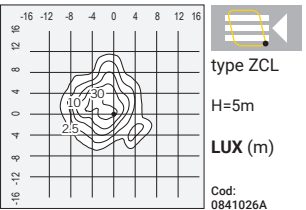
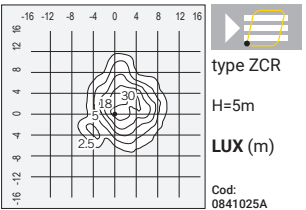
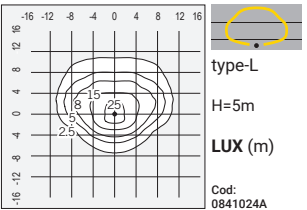
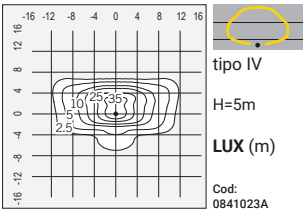
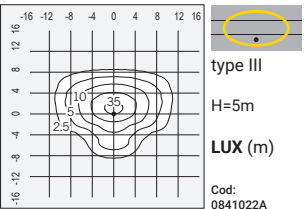
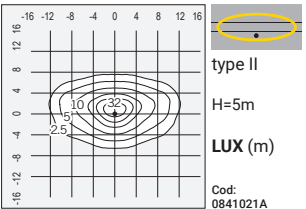
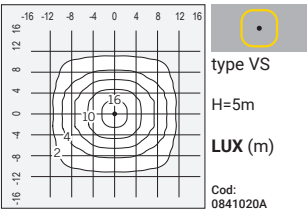
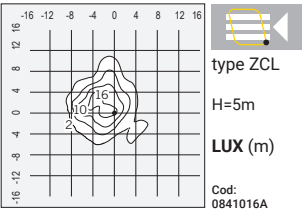
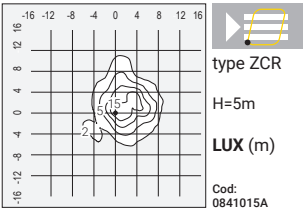
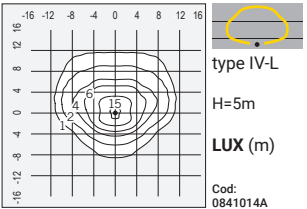
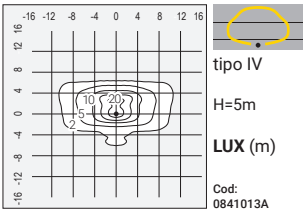
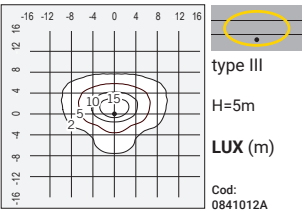
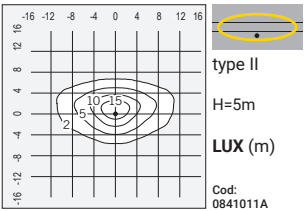
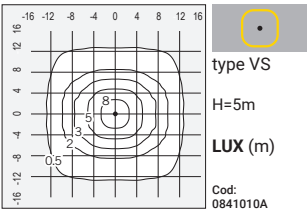

28W

ECO2 Urban (post-top)



Version
PROFESSIONAL
STREET OPTICS

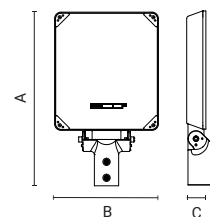

Optic	Luminaire*	CRI/CCT	Wiring	Dim. (AxBxC) mm	Weight	Code
type VS	52W, 6800lm	80/4000K	ON/OFF	545x325x60	6,2Kg	0842010A-840-21
type II	52W, 6900lm	80/4000K	ON/OFF	545x325x60	6,2Kg	0842011A-840-21
type III	52W, 6900lm	80/4000K	ON/OFF	545x325x60	6,2Kg	0842012A-840-21
type IV	52W, 7200lm	80/4000K	ON/OFF	545x325x60	6,2Kg	0842013A-840-21
type IV-L	52W, 6800lm	80/4000K	ON/OFF	545x325x60	6,2Kg	0842014A-840-21
type ZCR (crosswalks)	52W, 5700lm	80/4000K	ON/OFF	545x325x60	6,2Kg	0842015A-840-21
type ZCL (crosswalks)	52W, 5700lm	80/4000K	ON/OFF	545x325x60	6,2Kg	0842016A-840-21
type VS	106W, 12900lm	80/4000K	ON/OFF	545x325x60	6,2Kg	0842020A-840-21
type II	106W, 13250lm	80/4000K	ON/OFF	545x325x60	6,2Kg	0842021A-840-21
type III	106W, 13200lm	80/4000K	ON/OFF	545x325x60	6,2Kg	0842022A-840-21
type IV	106W, 13500lm	80/4000K	ON/OFF	545x325x60	6,2Kg	0842023A-840-21
type IV-L	106W, 13000lm	80/4000K	ON/OFF	545x325x60	6,2Kg	0842024A-840-21
type ZCR (crosswalks)	107W, 10600lm	80/4000K	ON/OFF	545x325x60	6,2Kg	0842025A-840-21
type ZCL (crosswalks)	107W, 10600lm	80/4000K	ON/OFF	545x325x60	6,2Kg	0842026A-840-21

ACCESSORIES **ECO**

DESCRIPTION	Code
Single pole attachment Ø 60 mm.	1099587X-21
Double pole attachment Ø 60 mm.	1099588X-21
Single pole attachment Ø 76 mm.	1099514X-21
Double pole attachment Ø 76 mm.	1099515X-21
Adjustable single pole attachment Ø 102 mm.	1099470X-21
Adjustable double pole attachment Ø 102 mm.	1099471X-21
Wall-mounted floodlight supporting bracket with angular attachment.	1099616X-21
Wall-mounted floodlight supporting bracket.	1099617X-21
1 floodlight supporting bracket with Ø 60 mm pole reduction (L=500mm).	1099153X-21
2 floodlights supporting bracket with Ø 60 mm pole reduction (L=1000mm).	1099151X-21
3 floodlights supporting bracket with Ø 60 mm pole reduction (L=1500mm).	1099152X-21

DESCRIPTION	Code
Single aiming bracket.	1099716X
Double aiming bracket.	1099717X
Attachment to convert ECO floodlight to post top Ø 60 mm (for ECO1 and ECO2).	1099596X-21
Kit quick electrical connection IP68 - 3 poles (to be ordered with the light fitting).	1099409X
Kit quick electrical connection IP68 - 5 poles (to be ordered with the light fitting).	1099597X
ECO0 - Protection grid.	1099636X
ECO0 - Sloped visor.	1099637X-12
ECO1 - Protection grid.	1099589X
ECO1 - Sloped visor.	1099590X-21
ECO2 - Protection grid.	1099591X
ECO2 - Sloped visor.	1099592X-21

LIGHTING DATA

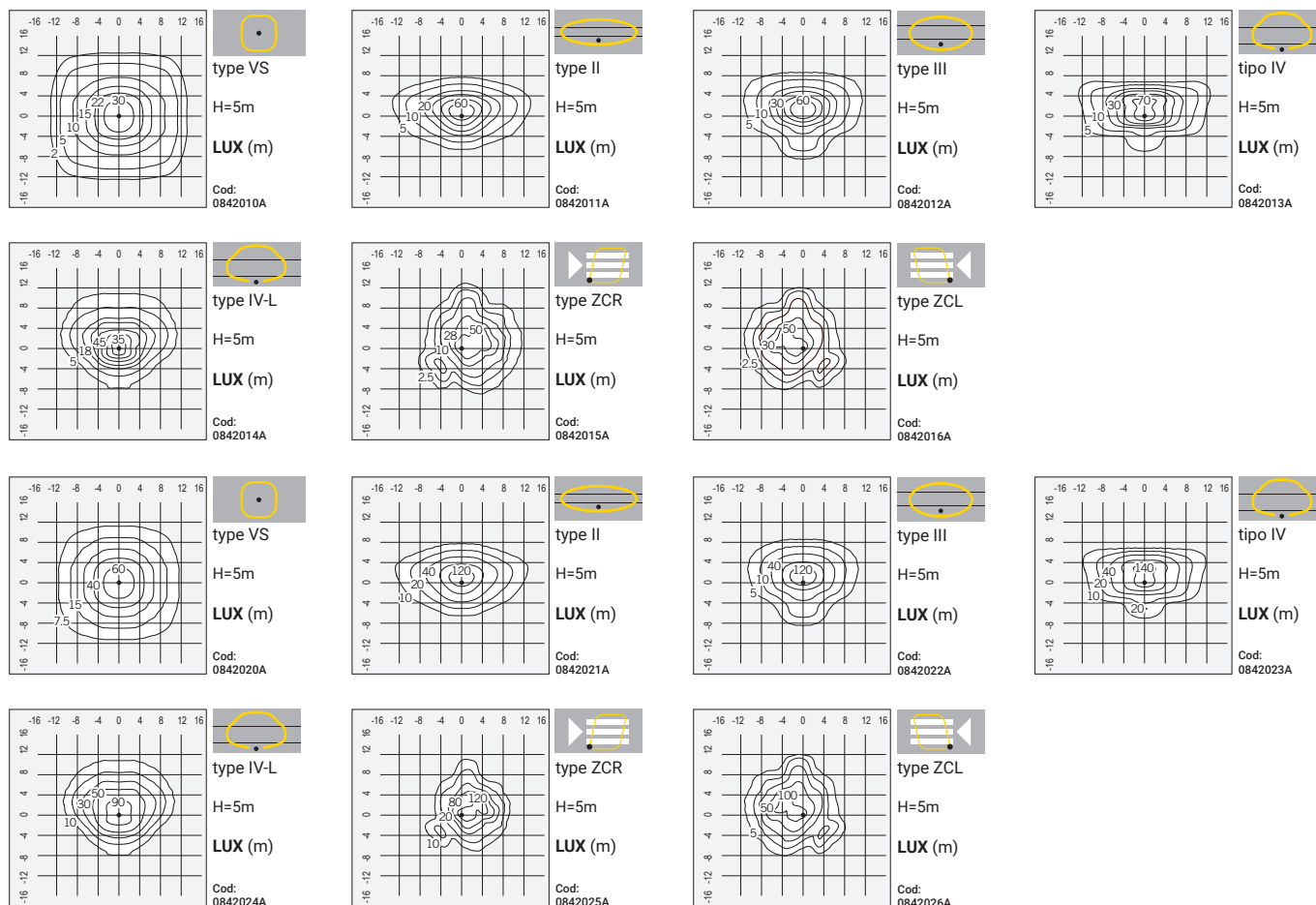

STREET OPTICS

MAIN

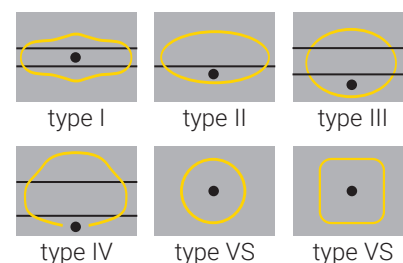

CROSSWALK

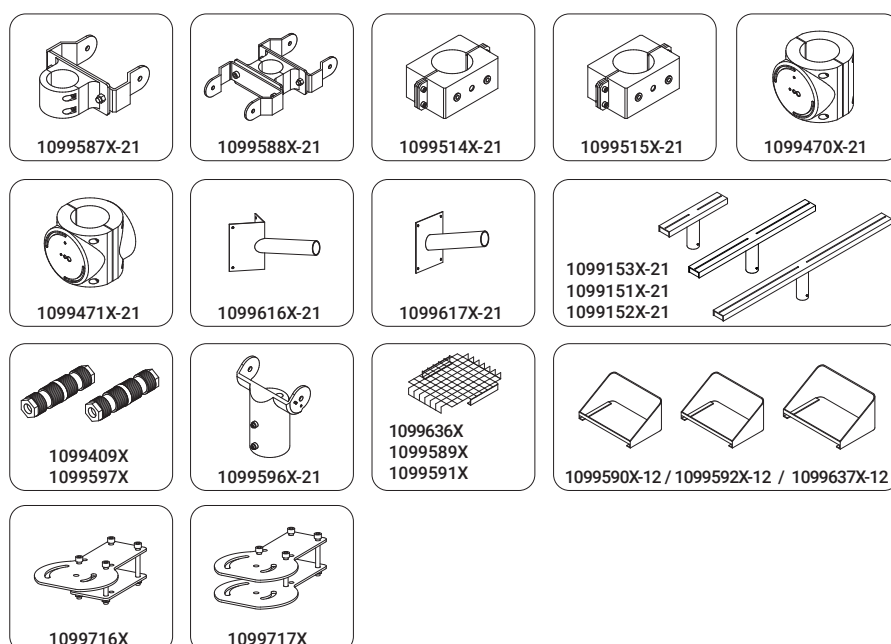



EQOS [Series]

EQOS0 (40W up to 75W)

PERFORMANCE PROFESSIONAL



EQOS1 (75W up to 150W)

PERFORMANCE PROFESSIONAL



EQOS2 (160W up to 300W)

PERFORMANCE PROFESSIONAL



EQOS is the **latest generation of floodlights**, designed to provide optimal light output, wide versatility of use and energy efficiency. Modern, subtle and elegant design combines with cutting-edge technology to ensure high lighting performance, highlighting architectural elements. Durable materials ensure excellent resistance to corrosion and weathering.

The EQOS series is available in three sizes: EQOS0, EQOS1 and EQOS2, in 3 versions: **floodlight** (with steel bracket); **ceiling-mounted** (with galvanized and painted steel bracket) **and suspended** (with 4 eyelet fixings).

MAIN FEATURES

- Die-cast aluminium body (EN 47100).
- Double layer polyester powder paint resistant to corrosion and salt spray fog.
- Silicone rubber gaskets.
- AISI 316 stainless steel external screws.
- Wiring on removable galvanized steel tray.
- Driver protected against voltage surges up to 4kV.
- Reflector made of anodized aluminium with non-iridescent specular finishing or metallized polycarbonate in high-vacuum.
- Screen made of 4mm thermal-shock resistant tempered glass.
- Goniometer scale to aim light.
- It complies with standards EN 60598-1 and EN 60598-2-5.
- High quality LED sources characterized according to IES TM-30, with high color consistency <3SDCM and long useful life >60000 hours at L80.

INSTALLATION

- M20 cable gland in technopolymer.
- Support bracket in galvanized and painted steel.
- Suspension versions supplied with 4 eye bolt attachments..

NOTE: Also available with CCT: **3000K (-830)**
Also available with wiring: **DALI (B)** upon request
Also available in **black 12 (-12)** and **dark grey 16 (-16)**

Rated Ta:	ON/OFF	-20°C ÷ +25°C
-----------	--------	---------------



Perfect asymmetry for professional applications

EQOS2 is available with a 60° asymmetric optics and a wide range of beam angles.

Ceiling mount/Suspension

The high-performance **EQOS** Series is also available in ceiling and suspension versions.



EQOS2 plus
Up to **300W** e **38400lm**



Compact profile.

Wide rear fins
for optimal heat
dissipation in all
positions.

Graduated
goniometer
for aiming.

Support bracket
in galvanized and
painted steel.



M20 cable gland
in technopolymer.

ASYMMETRIC 60° (APPLICATION EXAMPLE)

Basketball Court 32X19M AS PER EN 12193:2019 STANDARD

EQOS2 - Floodlight

Code: **0672002A-840**

Optic: Asymmetric Imax 60°

Qty of fittings: **16 floodlights**

Installation height: 9m

Interdistance between fittings: 4m

Illuminance: 310 lux
Uniformity: 0,80

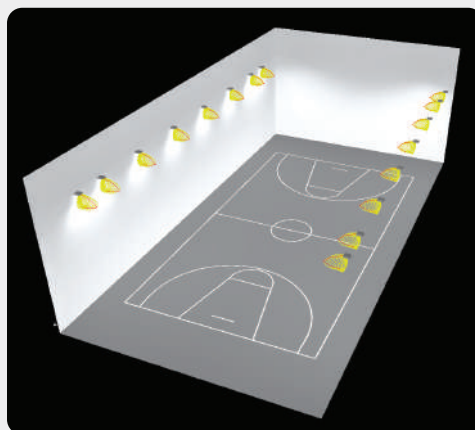
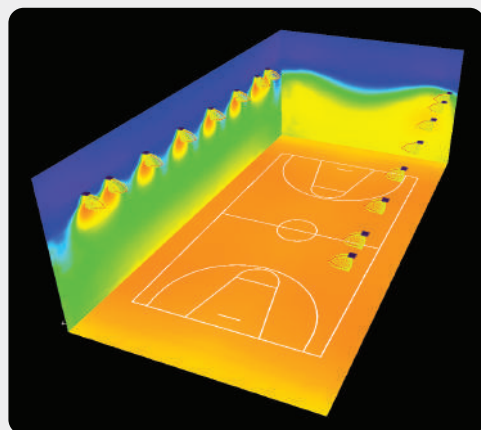

200W



EQOS₀ - Floodlight

Application	lighting of small and medium areas
Wattage	up to 76W
Lumen	up to 9100lm
Efficiency	up to 119lm/W
Wiring	ON/OFF, DALI
Insulation	Class I
Optics	narrow, medium, flood, extra wide flood, asymmetric lmax=30°
Dimensions	308x253x83mm



EQOS₁ - Floodlight

Application	lighting of small and medium areas
Wattage	up to 150W
Lumen	up to 18500lm
Efficiency	up to 123lm/W
Wiring	ON/OFF, DALI
Insulation	Class I
Optics	narrow, medium, flood, extra wide flood, asymmetric lmax=30° asymmetric lmax=45°
Dimensions	394x315x91mm



EQOS₂ - Floodlight

Application	lighting of large areas, shopping centres, parkings, parks, architectures, façades
Wattage	up to 300W
Lumen	up to 38400lm
Efficiency	up to 128lm/W
Wiring	ON/OFF, DALI
Insulation	Class I
Street optics	narrow, medium, flood, extra wide flood, elliptic asymmetric lmax=45°, asymmetric lmax=60°
Dimensions	449x435x91mm



EQOS₀ - AVAILABLE OPTICS

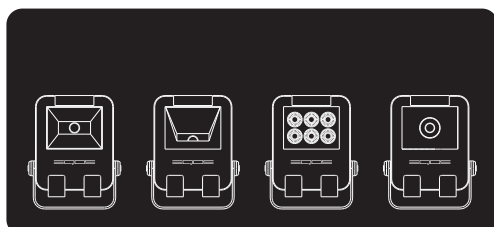

EQOS₁ - AVAILABLE OPTICS

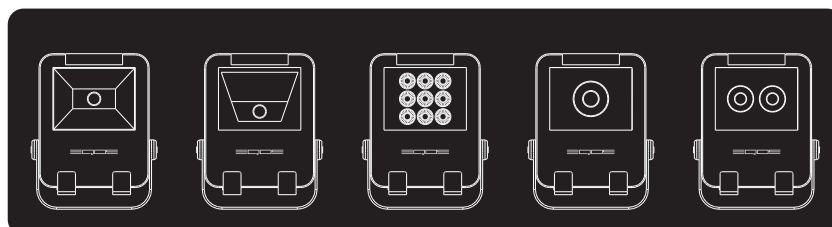

EQOS1 - Ceiling-mounted

Application	lighting of small and medium areas
Wattage	up to 150W
Lumen	up to 18100lm
Efficiency	up to 120lm/W
Wiring	ON/OFF, DALI
Insulation	Class I
Optics	extra wide flood, asymmetric $I_{max}=30^\circ$, asymmetric $I_{max}=45^\circ$
Dimensions	355x318x182mm



EQOS1 - Suspended

Application	lighting of small and medium areas
Wattage	up to 150W
Lumen	up to 18100lm
Efficiency	up to 120lm/W
Wiring	ON/OFF, DALI
Insulation	Class I
Optics	extra wide flood
Dimensions	355x286x91mm



EQOS2 - Ceiling-mounted

Application	lighting of large areas and industrial buildings
Wattage	up to 186W
Lumen	up to 27900lm
Efficiency	up to 150lm/W
Wiring	ON/OFF, DALI
Insulation	Class I
Street optics	extra wide flood, elliptic, asymmetric $I_{max}=45^\circ$, asymmetric $I_{max}=60^\circ$
Dimensions	414 x438x181mm

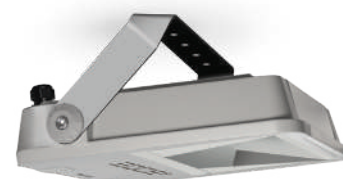

EQOS2 - Suspended

Application	lighting of large areas and industrial buildings
Wattage	up to 186W
Lumen	up to 27900lm
Efficiency	up to 150lm/W
Wiring	ON/OFF, DALI
Insulation	Class I
Street optics	extra wide flood, elliptic
Dimensions	414x406x91mm



EQOS2 - AVAILABLE OPTICS

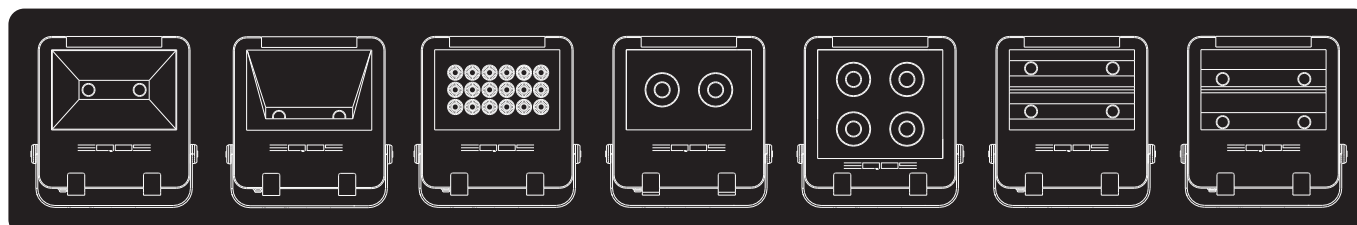

EQOSo Floodlight



Version
WIDE FLOOD
SYMMETRIC/ASYMMETRIC

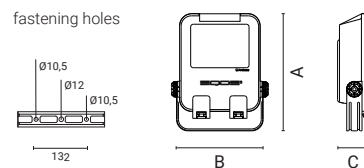

Optic	Luminaire*	CRI/CCT	Wiring	Dim. (AxBxC) mm	Weight	Code
extra wide flood 100°	41W, 4950lm	80/4000K	ON/OFF	308x253x83	3Kg	0670000A-840-21
extra wide flood 100°	76W, 8400lm	80/4000K	ON/OFF	308x253x83	3Kg	0670001A-840-21
asymmetric lmax=30°	41W, 4600lm	80/4000K	ON/OFF	308x253x83	3Kg	0670002A-840-21
asymmetric lmax=30°	76W, 8400lm	80/4000K	ON/OFF	308x253x83	3Kg	0670003A-840-21

LIGHTING DATA

0670000A	0670001A	0670002A	0670003A
extra wide flood 100°	extra wide flood 100°	asymmetric lmax=30°	asymmetric lmax=30°
1,00 2,29 2010	1,00 2,18 3637	2,00 2,84 497	2,00 3,07 918
2,00 4,59 503	2,00 4,37 909	4,00 5,67 124	4,00 6,14 229
3,00 6,88 223	3,00 6,55 404	6,00 8,51 55	6,00 9,22 102
4,00 9,17 126	4,00 8,73 227	8,00 11,34 31	8,00 12,29 57
5,00 11,46 80	5,00 10,91 145	10,00 14,18 20	10,00 15,36 37
H m Ø m lux	H m Ø m lux	H m Ø m lux	H m Ø m lux



Version
ROTASYMMETRIC
ARCHITECTURAL

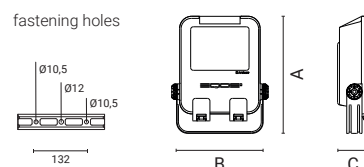

Optic	Luminaire*	CRI/CCT	Wiring	Dim. (AxBxC) mm	Weight	Code
narrow 12°	52W, 5900lm	80/4000K	ON/OFF	308x253x83	3Kg	0670004A-840-21
medium 22°	76W, 7400lm	80/4000K	ON/OFF	308x253x83	3Kg	0670005A-840-21
flood 38°	76W, 9100lm	80/4000K	ON/OFF	308x253x83	3Kg	0670006A-840-21
very-wide flood 78°	76W, 9100lm	80/4000K	ON/OFF	308x253x83	3Kg	0670007A-840-21

LIGHTING DATA

0670004A	0670005A	0670006A	0670007A
narrow 12°	medium 22°	flood 38°	very-wide flood 78°
2,00 0,50 15520	2,00 0,80 6460	2,00 1,40 3370	1,00 1,60 5200
4,00 0,90 3900	4,00 1,50 1620	4,00 2,70 850	2,00 3,20 1300
6,00 1,30 1730	6,00 2,30 720	6,00 4,00 380	3,00 4,80 600
8,00 1,80 970	8,00 3,00 400	8,00 5,40 210	4,00 6,40 330
10,00 2,20 620	10,00 3,90 260	10,00 6,80 140	5,00 8,00 210
H m Ø m lux	H m Ø m lux	H m Ø m lux	H m Ø m lux

EQOS₁ Floodlight



Version
WIDE FLOOD
SYMMETRIC/ASYMMETRIC

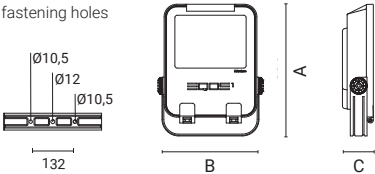

Optic	Luminaire*	CRI/CCT	Wiring	Dim. (AxBxC) mm	Weight	Code
extra wide flood 94°	120W, 14200lm	80/4000K	ON/OFF	394x315x91	4,45Kg	0671000A-840-21
asymmetric lmax=45°	120W, 12400lm	80/4000K	ON/OFF	394x315x91	4,45Kg	0671001A-840-21
extra wide flood 100°	150W, 18100lm	80/4000K	ON/OFF	394x315x91	4,45Kg	0671002A-840-21
asymmetric lmax=45°	150W, 15800lm	80/4000K	ON/OFF	394x315x91	4,45Kg	0671003A-840-21
extra wide flood 100°	76W, 8850lm	80/4000K	ON/OFF	394x315x91	4,45Kg	0671008A-840-21
asymmetric lmax=45°	76W, 8100lm	80/4000K	ON/OFF	394x315x91	4,45Kg	0671009A-840-21
asymmetric lmax=30°	76W, 7700lm	80/4000K	ON/OFF	394x315x91	4,45Kg	0671010A-840-21

LIGHTING DATA

0671000A extra wide flood 94°	0671001A asymmetric lmax=45°	0671002A extra wide flood 100°	0671003A asymmetric lmax=45°	0671008A extra wide flood 100°	0671009A asymmetric lmax=45°	0671010A asymmetric lmax=30°
2,00 4,59 1904	2,00 3,21 1335	2,00 3,26 2096	2,00 3,55 1849	2,00 2,00 6925	2,00 3,21 932	2,00 3,43 965
4,00 9,17 476	4,00 6,42 334	4,00 6,52 524	4,00 7,10 462	4,00 4,01 1731	4,00 6,42 233	4,00 6,86 241
6,00 13,76 212	6,00 9,63 148	6,00 9,79 233	6,00 10,65 205	6,00 6,01 769	6,00 9,63 104	6,00 10,28 107
8,00 18,34 119	8,00 12,84 83	8,00 13,05 131	8,00 14,21 116	8,00 8,01 433	8,00 12,84 58	8,00 13,71 60
10,00 22,93 76	10,00 16,05 53	10,00 16,31 84	10,00 17,76 74	10 10,02 277	10,00 16,05 37	10,00 17,14 39
H m Ø m lux	H m Ø m lux	H m Ø m lux	H m Ø m lux	H m Ø m lux	H m Ø m lux	H m Ø m lux



*Fixture data (measured).

EQOS¹ Floodlight



Version
PROFESSIONAL
ARCHITECTURAL

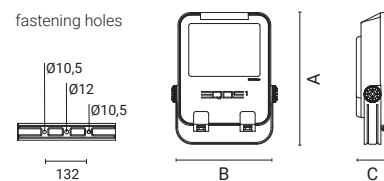

Optic	Luminaire*	CRI/CCT	Wiring	Dim. (AxBxC) mm	Weight	Code
narrow 12°	76W, 8450lm	80/4000K	ON/OFF	394x315x91	4Kg	0671005A-840-21
medium 22°	120W, 11750lm	80/4000K	ON/OFF	394x315x91	4,45Kg	0671011A-840-21
medium 22°	150W, 13900lm	80/4000K	ON/OFF	394x315x91	4,45Kg	0671014A-840-21
flood 38°	120W, 14450lm	80/4000K	ON/OFF	394x315x91	4,45Kg	0671012A-840-21
flood 38°	150W, 18500lm	80/4000K	ON/OFF	394x315x91	4,45Kg	0671015A-840-21
very-wide flood 78°	120W, 14450lm	80/4000K	ON/OFF	394x315x91	4,45Kg	0671013A-840-21
very-wide flood 78°	150W, 18500lm	80/4000K	ON/OFF	394x315x91	4,45Kg	0671016A-840-21

LIGHTING DATA

0671005A narrow 12°	0671011A medium 22°	0671014A medium 22°	0671012A flood 38°	0671015A flood 38°	0671013A very-wide flood 78°	0671016A very-wide flood 78°
2,00 0,43 22273	2,00 0,76 10265	2,00 0,76 12144	2,00 1,35 5347	2,00 1,35 6845	1,00 1,60 5200	2,00 3,22 2643
4,00 0,87 5568	4,00 1,53 2566	4,00 1,53 3036	4,00 2,71 1337	4,00 2,71 1711	2,00 3,20 1300	4,00 6,43 661
6,00 1,30 2475	6,00 2,29 1141	6,00 2,29 1349	6,00 4,06 594	6,00 4,06 761	3,00 4,80 600	6,00 9,65 294
8,00 1,74 1392	8,00 3,05 642	8,00 3,05 759	8,00 5,42 334	8,00 5,42 428	4,00 6,40 330	8,00 12,86 165
10,00 2,17 891	10,00 3,82 411	10,00 3,82 486	10,00 6,77 214	10,00 6,77 274	5,00 8,00 210	10,00 16,08 106
H m Ø m lux	H m Ø m lux	H m Ø m lux	H m Ø m lux	H m Ø m lux	H m Ø m lux	H m Ø m lux



EQOS₁by **Arcluce**

Ceiling

Version

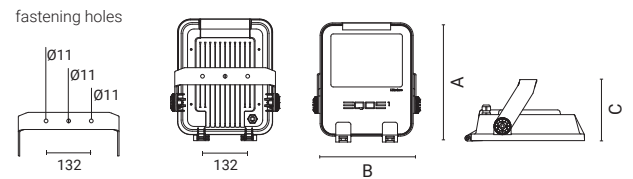
WIDE FLOOD
SYMMETRIC/ASYMMETRIC

Optic	Luminaire*	CRI/CCT	Wiring	Dim. (AxBxC) mm	Weight	Code
extra wide flood 100°	76W, 8850lm	80/4000K	ON/OFF	355x318x182	4Kg	0271004A-840-21
extra wide flood 100°	150W, 18100lm	80/4000K	ON/OFF	355x318x182	4Kg	0271002A-840-21
extra wide flood 94°	120W, 14200lm	80/4000K	ON/OFF	355x318x182	4Kg	0271000A-840-21
asymmetric lmax=30°	76W, 7700lm	80/4000K	ON/OFF	355x318x182	4Kg	0271006A-840-21
asymmetric lmax=45°	76W, 8100lm	80/4000K	ON/OFF	355x318x182	4Kg	0271005A-840-21
asymmetric lmax=45°	120W, 12400lm	80/4000K	ON/OFF	355x318x182	4Kg	0271001A-840-21
asymmetric lmax=45°	150W, 15800lm	80/4000K	ON/OFF	355x318x182	4Kg	0271003A-840-21

LIGHTING DATA

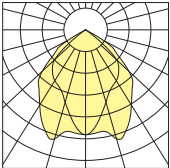
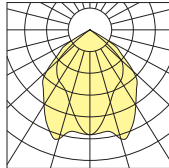
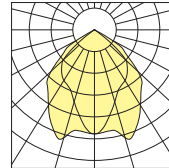
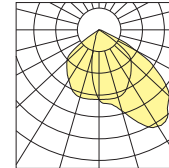
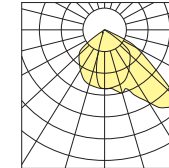
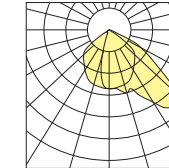
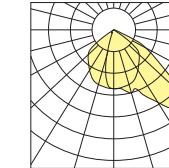
0271004A extra wide flood 100°	0271002A extra wide flood 100°	0271000A extra wide flood 94°	0271006A asymmetric lmax=30°	0271005A asymmetric lmax=45°	0271001A asymmetric lmax=45°	0271003A asymmetric lmax=45°
2,00 4,59 931 4,00 9,17 233 6,00 13,76 103 8,00 18,34 58 10,00 22,93 37 H m Ø m lux	2,00 4,59 1904 4,00 9,17 476 6,00 13,76 212 8,00 18,34 119 10,00 22,93 76 H m Ø 1 m lux	2,00 4,30 2096 4,00 8,61 524 6,00 12,91 233 8,00 17,22 131 10,00 21,52 84 H m Ø 2 m lux	2,00 3,43 965 4,00 6,86 241 6,00 10,28 107 8,00 13,71 60 10,00 17,14 39 H m Ø m lux	2,00 3,21 932 4,00 6,42 233 6,00 9,63 104 8,00 12,84 58 10,00 16,05 37 H m Ø m lux	2,00 3,21 1335 4,00 6,42 334 6,00 9,63 148 8,00 12,84 83 10,00 16,05 53 H m Ø m lux	2,00 3,55 1849 4,00 7,10 462 6,00 10,65 205 8,00 14,21 116 10,00 17,76 74 H m Ø m lux
						



Suspended

Version

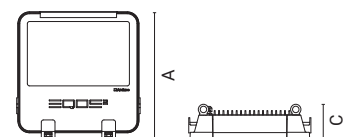
WIDE FLOOD
SYMMETRIC/ASYMMETRIC

Optic	Luminaire*	CRI/CCT	Wiring	Dim. (AxBxC) mm	Weight	Code
extra wide flood 100°	76W, 8850lm	80/4000K	ON/OFF	355x286x91	4Kg	0271052A-840-21
extra wide flood 100°	150W, 18100lm	80/4000K	ON/OFF	355x286x91	4Kg	0271051A-840-21
extra wide flood 94°	120W, 14200lm	80/4000K	ON/OFF	355x286x91	4Kg	0271050A-840-21

LIGHTING DATA

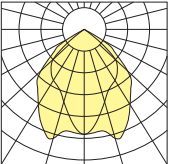
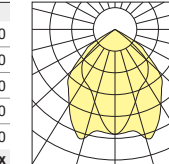
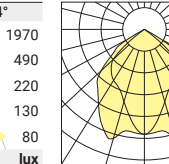
0271052A extra wide flood 100°	0271051A extra wide flood 100°	0271050A extra wide flood 94°
2,00 4,30 1250 4,00 8,60 320 6,00 12,90 140 8,00 17,20 80 10,00 21,50 50 H m Ø m lux	2,00 4,60 1900 4,00 9,20 480 6,00 13,80 220 8,00 18,40 120 10,00 23,00 80 H m Ø m lux	2,00 4,30 1970 4,00 8,60 490 6,00 12,90 220 8,00 17,30 130 10,00 21,50 80 H m Ø m lux
		

EQOS2 Floodlight



Version
WIDE FLOOD
SYMMETRIC/ASYMMETRIC

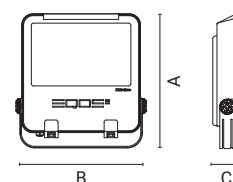
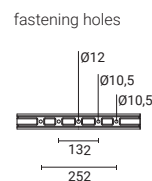

Optic	Luminaire*	CRI/CCT	Wiring	Dim. (AxBxC) mm	Weight	Code
extra wide flood 109°	200W, 23500lm	80/4000K	ON/OFF	449x435x91	8,15Kg	0672000A-840-21
elliptic 100°x75°	200W, 23250lm	80/4000K	ON/OFF	449x435x91	8,1Kg	0672003A-840-21
asymmetric lmax=45°	200W, 20100lm	80/4000K	ON/OFF	449x435x91	8,15Kg	0672001A-840-21
asymmetric lmax=60°	200W, 20600lm	80/4000K	ON/OFF	449x435x91	8,1Kg	0672002A-840-21

LIGHTING DATA

0672000A

extra wide flood 109°			
2,00	4,60	2120	
4,00	9,20	530	
6,00	13,80	250	
8,00	18,40	140	
10,00	23,00	90	
H m	Ø m	lux	

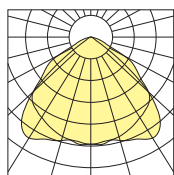

0672003A

elliptic 100°x75°			
2,00	3,10	5,00	3320
4,00	6,20	10,00	830
6,00	9,30	15,00	370
8,00	12,40	20,00	210
10,00	15,50	25,00	140
H m	Ø1 m	Ø2 m	lux

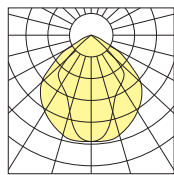

0672001A

asymmetric lmax=45°			
2,00	2,37	2264	
4,00	4,74	566	
6,00	7,10	252	
8,00	9,47	141	
10,00	11,84	91	
H m	Ø m	lux	

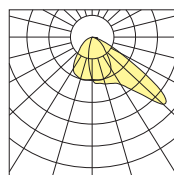

0672002A

asymmetric lmax=60°			
2,00	4,83	2512	
4,00	9,66	628	
6,00	14,48	279	
8,00	19,31	157	
10,00	24,14	100	
H m	Ø m	lux	

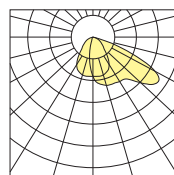

Version
ROTOSYMMETRIC
ARCHITECTURAL

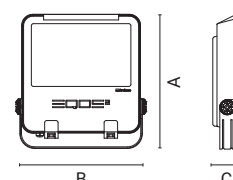
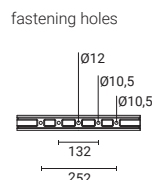

Optic	Luminaire*	CRI/CCT	Wiring	Dim. (AxBxC) mm	Weight	Code
narrow 12°	160W, 16900lm	80/4000K	ON/OFF	449x435x91	7Kg	0672006A-840-21
medium 22°	200W, 17950lm	80/4000K	ON/OFF	449x435x91	7Kg	0672009A-840-21
flood 38°	200W, 23900lm	80/4000K	ON/OFF	449x435x91	7Kg	0672010A-840-21
very-wide flood 78°	200W, 23900lm	80/4000K	ON/OFF	449x435x91	7Kg	0672011A-840-21

LIGHTING DATA

0672006A

narrow 12°			
2,00	0,44	44436	
4,00	0,87	11109	
6,00	1,31	4937	
8,00	1,75	2777	
10,00	2,19	1777	
H m	Ø m	lux	

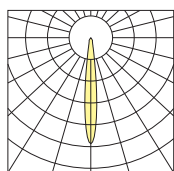

0672009A

medium 22°			
4,00	1,50	3710	
8,00	3,00	930	
12,00	4,60	410	
16,00	6,10	230	
20,00	7,70	150	
H m	Ø m	lux	

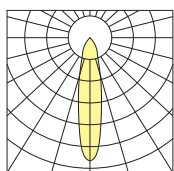

0672010A

flood 38°			
4,00	2,70	2090	
8,00	5,40	520	
12,00	8,10	230	
16,00	10,80	130	
20,00	13,60	90	
H m	Ø m	lux	

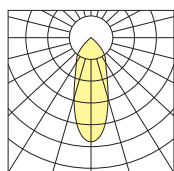

0672011A

very-wide flood 78°			
4,00	6,20	3230	
8,00	6,50	810	
12,00	9,70	360	
16,00	12,70	200	
20,00	16,10	130	
H m	Ø m	lux	

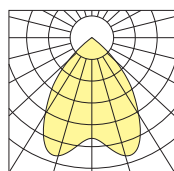

EQOS2 Floodlight



Version
ROTSYMMETRIC
ARCHITECTURAL (with external Driver)

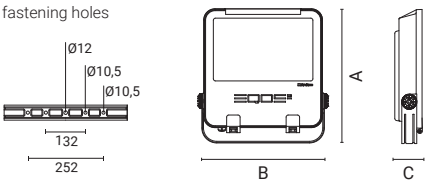

Optic	Luminaire*	CRI/CCT	Wiring	Dim. (AxBxC) mm	Weight	Code
medium 22°	264W, 26200lm	840	ON/OFF	449x435x144	7,5Kg	0672012A-840-21
flood 38°	264W, 35000lm	840	ON/OFF	449x435x144	7,5Kg	0672013A-840-21
very-wide flood 78°	264W, 35000lm	840	ON/OFF	449x435x144	7,5Kg	0672014A-840-21

*Fixture data (measured).

LIGHTING DATA

0672012A

medium 22°		
4,00	1,50	5460
8,00	3,00	1370
12,00	4,60	600
16,00	6,10	340
20,00	7,70	220
H m	Ø m	lux

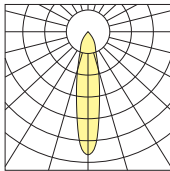

0672013A

flood 38°		
4,00	2,70	3090
8,00	5,40	780
12,00	8,10	350
16,00	10,80	200
20,00	13,60	124
H m	Ø m	lux

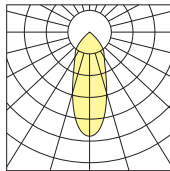

0672014A

very-wide flood 78°		
4,00	6,40	1200
8,00	12,90	300
12,00	19,30	130
16,00	25,70	80
20,00	32,20	50
H m	Ø m	lux

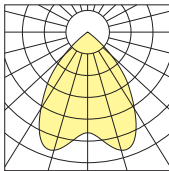

TENNIS COURT - AREA OF REFERENCE "PA" 30x15M, AS PER EN12193:2019 STANDARD



EQOS2 (0672002A-840)

Asymmetric optic lmax=60°

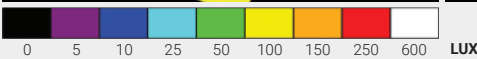
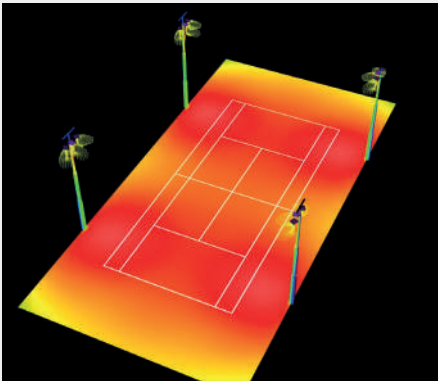

Installation height: 9m
Interdistance between poles: 18m

Illuminance: 230 lux
Uniformity: 0,73
Qty of fittings: 12

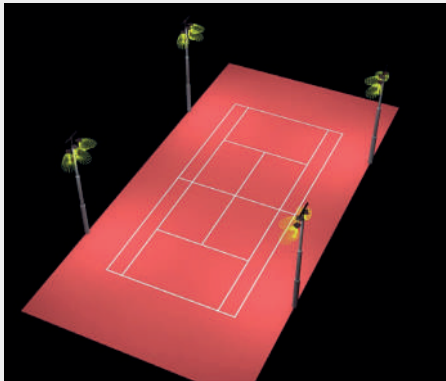

200W

EQOS2 Plus



300 WATT

Version
WIDE FLOOD
LARGE AREAS

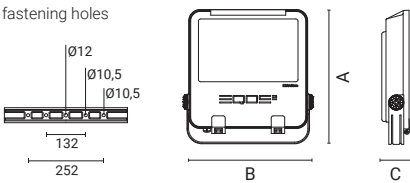

Optic	Luminaire*	CRI/CCT	Wiring	Dim. (AxBxC) mm	Weight	Code
extra wide flood 100°	300W, 38400lm	840	ON/OFF	449x435x91	7,5Kg	0672020A-840-21
asymmetric lmax=40°	300W, 37400lm	840	ON/OFF	449x435x91	7,5Kg	0672021A-840-21

LIGHTING DATA

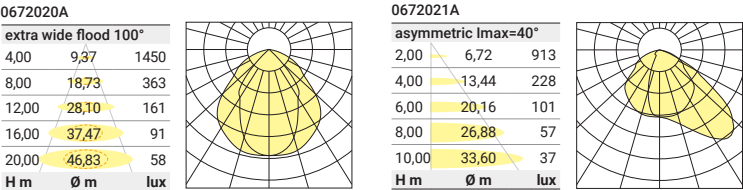

Lighting solution synergy between ECO and EQOS.

Shopping centre car park with illuminated perimeter, using **ECO Urban** with double post mounting and 25-metre high posts with **EQOS2** plus mounted on brackets to illuminate a large car park.



EQOS₂by **Arcluce**

Ceiling

Version
WIDE FLOOD
SYMMETRIC/ASYMMETRIC

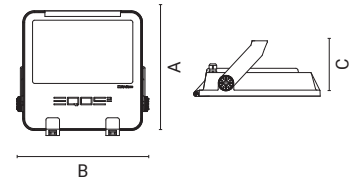
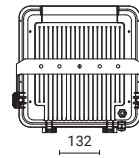
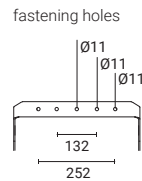

Optic	Luminaire*	CRI/CCT	Wiring	Dim. (AxBxC) mm	Weight	Code
extra wide flood 109°	200W, 23500lm	80/4000K	ON/OFF	414x438x181	7Kg	0272000A-840-21
elliptic 100°x75°	200W, 23250lm	80/4000K	ON/OFF	414x438x181	7Kg	0272003A-840-21
asymmetric lmax=45°	200W, 20100lm	80/4000K	ON/OFF	414x438x181	7Kg	0272001A-840-21
asymmetric lmax=60°	200W, 20600lm	80/4000K	ON/OFF	414x438x181	7Kg	0272002A-840-21

LIGHTING DATA

0272000A			0272003A			0272001A			0272002A		
extra wide flood 109°			elliptic 100°x75°			asymmetric lmax=45°			asymmetric lmax=60°		
4,00	2,70	2120	2,00	3,20	3320	2,00	2,37	2264	2,00	4,83	2512
8,00	5,40	530	4,00	6,50	830	4,00	4,74	566	4,00	9,66	628
12,00	8,10	240	6,00	9,70	370	6,00	7,10	252	6,00	14,48	279
16,00	10,80	140	8,00	12,70	210	8,00	9,47	141	8,00	19,31	157
20,00	13,60	90	10,00	16,10	140	10,00	11,84	91	10,00	24,14	100
H m	Ø m	lux	H m	Ø m	lux	H m	Ø m	lux	H m	Ø m	lux

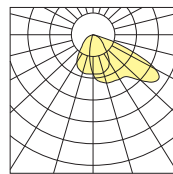
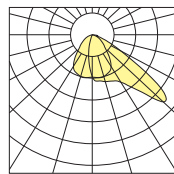
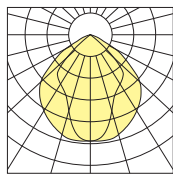
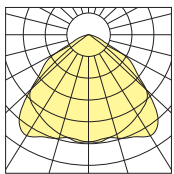

Suspended

Version
WIDE FLOOD

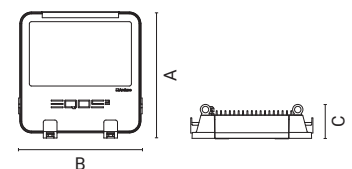

Optic	Luminaire*	CRI/CCT	Wiring	Dim. (AxBxC) mm	Weight	Code
extra wide flood 109°	200W, 23500lm	80/4000K	ON/OFF	414x406x91	7Kg	0272050A-840-21
elliptic 100°x75°	200W, 23250lm	80/4000K	ON/OFF	414x406x91	7Kg	0272051A-840-21

LIGHTING DATA

0272050A			0272051A		
extra wide flood 109°			elliptic 100°x75°		
2,00	6,90	2120	2,00	5,00	3320
4,00	11,70	530	4,00	10,00	830
6,00	18,60	240	6,00	15,00	370
8,00	23,40	140	8,00	20,00	210
10,00	29,20	90	10,00	25,00	140
H m	Ø m	lux	H m	Ø m	lux

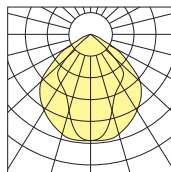
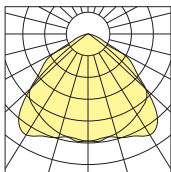

EQOS [Series]

COMMON ACCESSORIES

DESCRIPTION	Code
Powder-painted supporting bracket for 1 floodlight with Ø 60 mm pole. (L=500mm).	1099153X-21
Powder-painted supporting bracket for 2 floodlights with Ø 60 mm pole. (L=1000mm).	1099151X-21
Powder-painted supporting bracket for 3 floodlights with Ø 60 mm pole. (L=1500mm).	1099152X-21
Single aiming bracket.	1099716X
Double aiming bracket.	1099717X
Single pole bracket Ø 60 mm.	1099080X-21
Double pole bracket Ø 60 mm.	1099079X-21
Single adjustable pole bracket Ø 102 mm.	1099472X-21
Double adjustable pole bracket Ø 102 mm.	1099473X-21
Single adjustable pole bracket Ø 120 mm.	1099085X-21
Double adjustable pole bracket Ø 120 mm.	1099082X-21
Kit quick electrical connection IP66 3 poles (to be ordered with the light fitting).	1099480X
Kit quick electrical connection IP66 5 poles (to be ordered with the light fitting).	1099481X

EQOS₀

DESCRIPTION	Code
Protection grid.	1099170X
Sloped visor.	1099173X-12

EQOS₁

DESCRIPTION	Code
Protection grid.	1099437X
Sloped visor.	1099438X-12
Suspension cables kit (4 steel ropes and a carabiner).	1099007X

EQOS₂ / EQOS₂ plus

DESCRIPTION	Code
Protection grid.	1099426X
Sloped visor.	1099624X-12
Suspension cables kit (4 steel ropes and a carabiner).	1099007X

Floodlight-supporting bracket:

1099153X-21
1099151X-21
1099152X-21

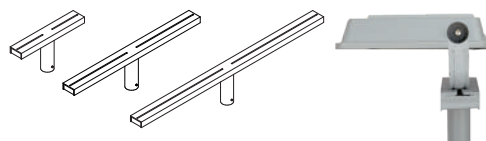

Staffa per puntatore singolo
1099716X

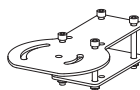

Staffa per puntatore doppio
1099717X



Single pole bracket:
1099080X-21

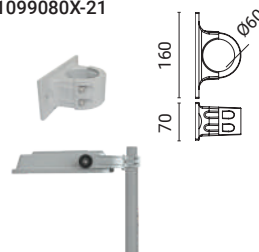

Double pole bracket:
1099079X-21

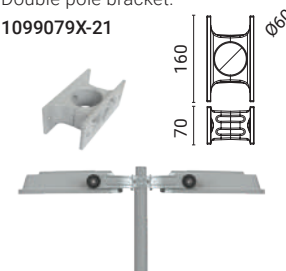

Adjustable pole bracket:

Ø102 (1099472X-21, 1099473X-21)
Ø120 (1099085X-21, 1099082X-21)

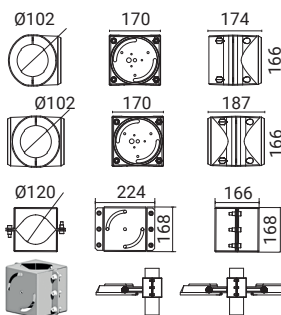

Visors:

EQOS₀ (1099173X-12)
EQOS₁ (1099438X-12)
EQOS₂ (1099624X-12)



Suspension kit:
1099007X



Kit quick electrical connection, to be ordered with the light fitting:
3 poles (1099480X)
5 poles (1099481X)

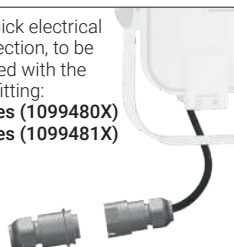

Grids:

EQOS₀ (1099170X)
EQOS₁ (1099437X)
EQOS₂ (1099426X)

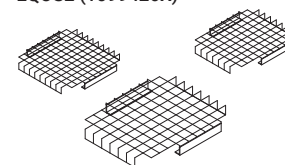

EQOS [Series]





TORY

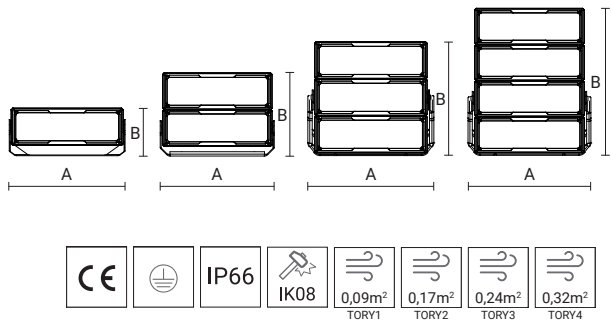

TORY is a series of **powerful modular floodlights** that provide an advanced and efficient solution for lighting category I, II and III sports facilities. Designed to provide uniform and high-quality lighting. A wide range of products is available, with different powers from 250 W to 1000 W.

CHARACTERISTICS

- Body and frame made of low-copper content aluminum alloy (EN 47100), die-cast.
- Powder-coated with UV-stabilized polyester paint, resistant to corrosion and salt mist.
- Silicone rubber gaskets with controlled hardness, UV-stabilized.
- External screws in stainless steel.
- Integrated LED driver with protection against overheating and network surges or voltage spikes, both common and differential mode.
- Replaceable surge protector for network spikes up to 10KV.
- Lenses made of PMMA.
- 4mm thick tempered glass lens, resistant to thermal shock.
- Graduated goniometer for aimin
- Laser pointer for long-distance alignment.
- Long LED lifespan >50,000 hours with L80.
- Fixture built in accordance with EN 60598-1 and EN 60598-2-5 standards, complete with CE marking in compliance with EU directives.

INSTALLATION

- Galvanized and painted steel bracket.

NOTA: The laser pointer for long-distance alignment is an accessory.

Rated Ta:	ON/OFF	-20°C ÷ +25°C
-----------	--------	---------------

1000W, 140000lm



TORY series – suitable for lighting SPORTS!

The highest quality of construction and lighting, designed to be installed even on very high mast towers for stadiums. Innovative materials, modular system and technical solutions designed to reduce or even eliminate failures without making maintenance easier.

CONVENIENT SPORTS LIGHTING AND MATERIALS THAT MAKE A DIFFERENCE.

Here are the main design features of the TORY series, designed to make installation and maintenance **in sports facilities as convenient as possible**, durable and maximize return on investment in the shortest possible time, while reducing energy consumption.

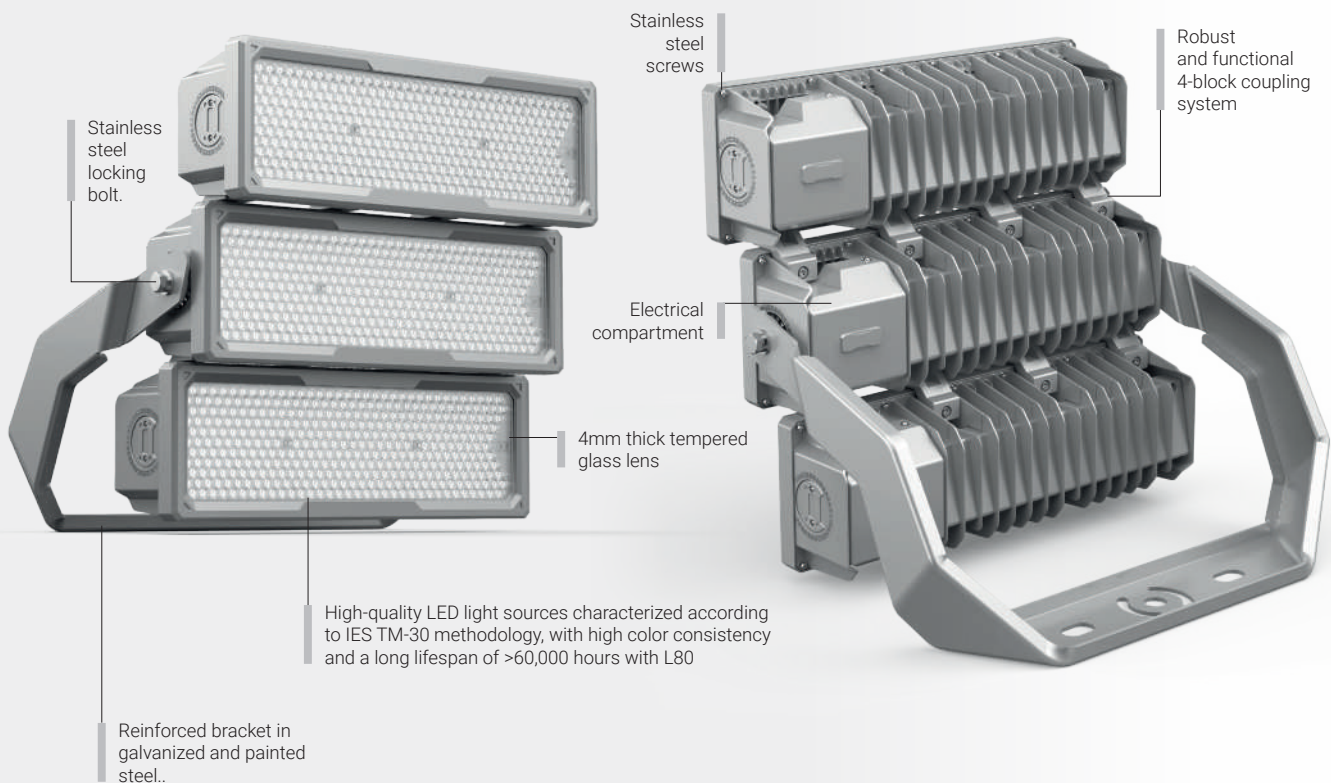

High-efficiency housing cooling.

In order to ensure maximum efficiency and durability of LED light sources and electronic components, a sophisticated high-efficiency fin design has been developed. This system optimally dissipates heat, ensuring the right operating temperature in all conditions.

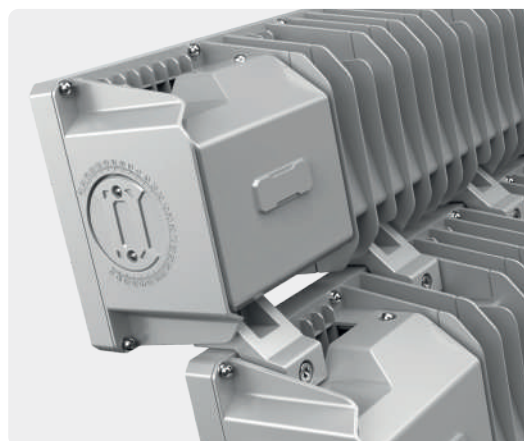

Precise graduated tilt scale on the housing.

Each module is equipped with a precise graduated goniometer for precise module alignment. In addition, a laser pointer for long-distance direction finding is available as an accessory.



TORY (Case studies)

BASKETBALL COURT - REFERENCE AREA: "PA" 32X16, STANDARD: UNI-EN 12193:2019 (CAT III)



TORY1 (0601003D-840)
Asymmetric Optic I_{max}=60°

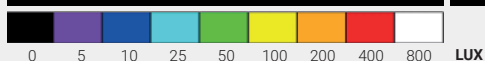
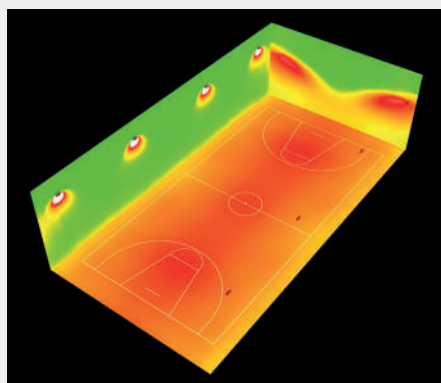

250W



Installation height: 8m
Luminaires spacing: 10m

Illuminance: 283 lux
Uniformity: 0,74
Nr of luminaires: 8

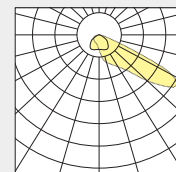

TENNIS COURT - REFERENCE AREA: "PA" 36X18 M, STANDARD: UNI-EN 12193:2019 (CAT I)



TORY2 (0601013D-840)
Asymmetric Optic I_{max}=60°

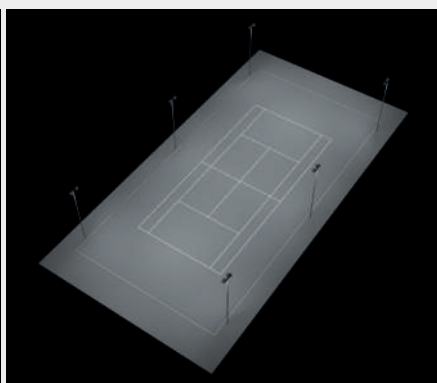
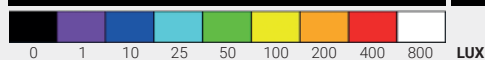
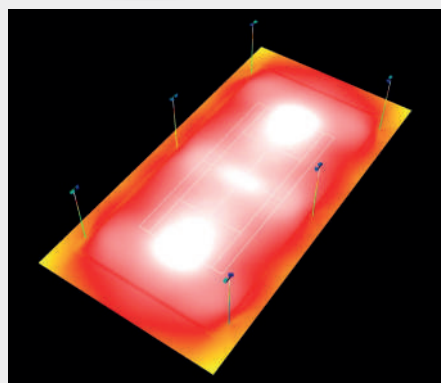

500W



Installation height 8m
Masts spacing: 16m

Illuminance: 660 lux
Uniformity: 0,70
Nr of luminaires: 12

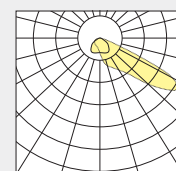

TORY (Case studies / Application areas / Category)

FOOTBALL FIELD - REFERENCE AREA "PA" 100x64M, STANDARD: UNI-EN12193:2019 (CAT I)

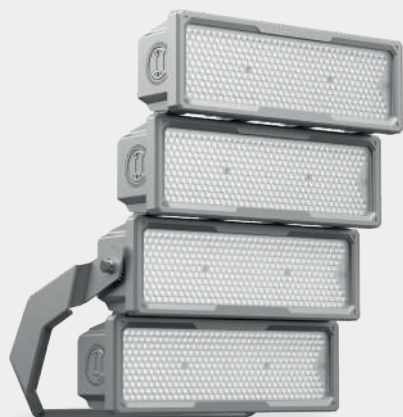

TORY4 (0601032D-840) / 12 pieces
Symmetric Optic 60°

TORY4 (0601031D-840) / 36 pieces
Symmetric Optic 30°

Height of Masts: 25m
Spacing: 70m

Illuminance: 528 lux
Uniformity: 0,78
Nr of luminaires: 48

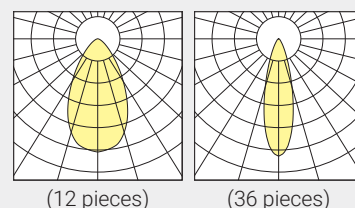

(12 pieces)

(36 pieces)

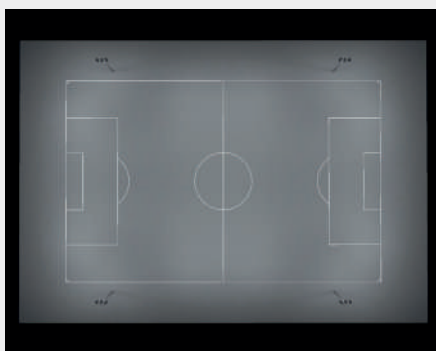
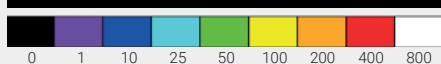
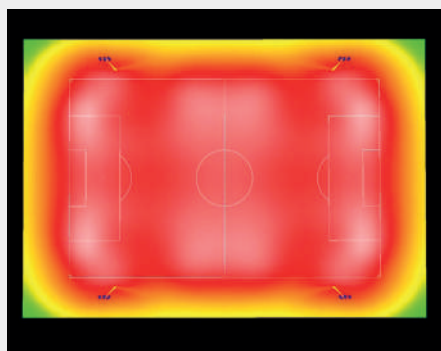

LUX

1000W



Sports lighting application areas

Football Field

Five-a-side football field (12 players).

Tennis Court

Indoor Tennis Court

Sports Arena

Multi-sport ground

Padel court

Rugby Field

Ice hockey rink

other sports: athletics, golf, BMX, shooting range.

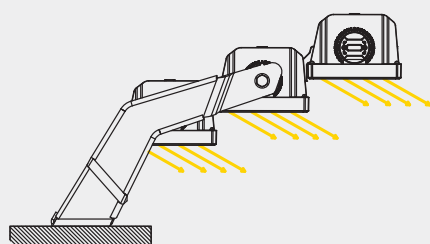

Installation examples Optic:
Asymmetric
Imax=60°

Competition Category

Category I

Professional competition
(national, international, high level)

Category II

Semi professional competition
(Local, regional, high-level training)

Category III

Amateur or hobbyist competition
(Local, small clubs, training sessions, school sports).



TORY1

Optic	Luminaire*	CRI/CCT	Wiring	Dim. (AxBxC) mm	Code
narrow 16°	250W, 36500lm	80/4000K	DIMM	480x197x203	0601000D-840-21
flood 30°	250W, 36600lm	80/4000K	DIMM	480x197x203	0601001D-840-21
wide flood 60°	250W, 36600lm	80/4000K	DIMM	480x197x203	0601002D-840-21
asymmetric lmax=60°	250W, 35700lm	80/4000K	DIMM	480x197x203	0601003D-840-21
asymmetric lmax=60°	250W, 35500lm	80/5700K	DIMM	480x197x203	0601003D-857-21

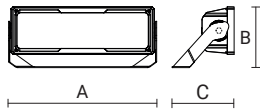

asymmetric
lmax=60°



TORY2

Optic	Luminaire*	CRI/CCT	Wiring	Dim. (AxBxC) mm	Code
narrow 16°	500W, 73000lm	80/4000K	DIMM	484x347x283	0601010D-840-21
flood 30°	500W, 73200lm	80/4000K	DIMM	484x347x283	0601011D-840-21
wide flood 60°	500W, 73200lm	80/4000K	DIMM	484x347x283	0601012D-840-21
asymmetric lmax=60°	500W, 71400lm	80/4000K	DIMM	484x347x283	0601013D-840-21
asymmetric lmax=60°	500W, 71000lm	80/5700K	DIMM	484x347x283	0601013D-857-21

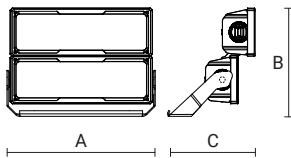

asymmetric
lmax=60°

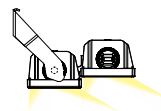

TORY3

Optic	Luminaire*	CRI/CCT	Wiring	Dim. (AxBxC) mm	Code
narrow 16°	750W, 109500lm	80/4000K	DIMM	520x459x454	0601020D-840-21
flood 30°	750W, 109800lm	80/4000K	DIMM	520x459x454	0601021D-840-21
wide flood 60°	750W, 109800lm	80/5700K	DIMM	520x459x454	0601022D-840-21
asymmetric lmax=60°	750W, 107100lm	80/4000K	DIMM	520x459x454	0601023D-840-21
asymmetric lmax=60°	750W, 106500lm	80/5700K	DIMM	520x459x454	0601023D-857-21

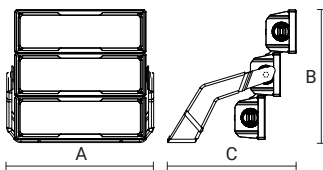

asymmetric
lmax=60°

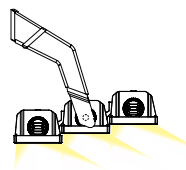

TORY4

Optic	Luminaire*	CRI/CCT	Wiring	Dim. (AxBxC) mm	Code
narrow 16°	1000W, 146000lm	80/4000K	DIMM	520x612x506	0601030D-840-21
flood 30°	1000W, 146400lm	80/4000K	DIMM	520x612x506	0601031D-840-21
wide flood 60°	1000W, 146400lm	80/4000K	DIMM	520x612x506	0601032D-840-21
asymmetric lmax=60°	1000W, 142800lm	80/4000K	DIMM	520x612x506	0601033D-840-21
asymmetric lmax=60°	1000W, 142000lm	80/5700K	DIMM	520x612x506	0601033D-857-21

*Fixture data (measured).

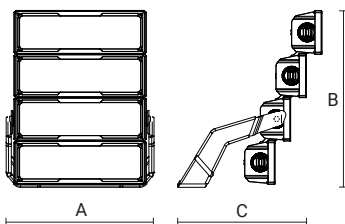

asymmetric
lmax=60°

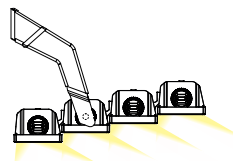

LIGHTING DATA

0601030D-840

narrow 16°		
10	2,85	7910
15	4,27	3515
20	5,7	1977
25	7,12	1266
30	8,55	879
H m	Ø m	lux

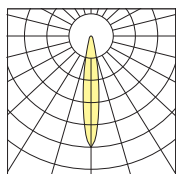

0601031D-840

flood 30°		
10	4,98	4173
15	7,47	1855
20	9,97	1043
25	12,46	668
30	14,95	464
H m	Ø m	lux

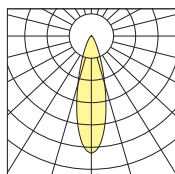

0601032D-840

wide flood 60°		
10	11	1383
15	16,49	615
20	21,99	346
25	27,49	221
30	32,99	154
H m	Ø m	lux

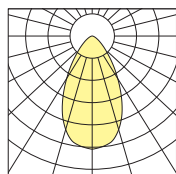

0601033D-840

asymmetric lmax=60°		
10	37,52	409
15	56,27	182
20	75,03	102
25	93,79	65
30	112,55	45
H m	Ø m	lux max

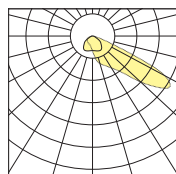

DRIVER

DRIVER compartment

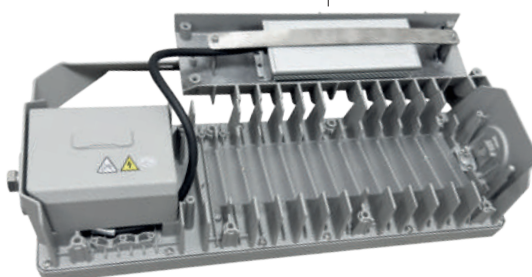

Each module is equipped with its own onboard DRIVER, **housed in a dedicated compartment**. A remote connection option is available upon request.

ACCESSORIES

DESCRIPTION

Code

Painted aluminium visor with fixation using 6 stainless steel screws (accessory for 1 module).

1099714X-21

Precision laser pointer for long-distance alignment.

1099715X



TORY3
with visor accessory.
Code: **1099714X-21**

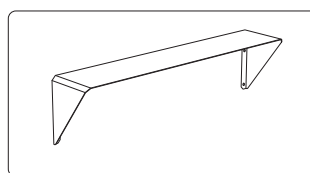

1099714X

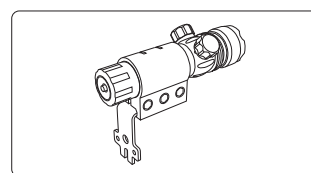

1099715X



Precision laser pointer for long-distance alignment (available as an accessory).
Code: **1099715X**



Specialized technical advice.

TORY is a series of **high-power modular floodlights**, particularly suitable for lighting in category I, II and III sports facilities.

To help you design your lighting properly, Arcluce offers professional expertise that will guide you **step by step** through the creation of your **lighting project**.

Consultations are **available** to all customers for small, medium and large installations, from 10 units to a larger number of luminaires.

■ Contact us at the number:
+39 02 981 0981

■ or write to:
project@arcluce.it



AREA

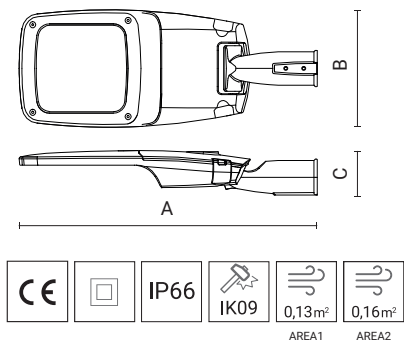

AREA series of **bollard lights for urban** and **street lighting**. Designed using advanced optical technologies, they provide efficient and uniform lighting. High-efficiency LED sources provide powerful lighting with low energy consumption, and the products are made of durable materials.

CHARACTERISTICS

- Die-cast low copper content aluminum body (EN 47100).
- Polyester powder coating stabilized against UV rays, resistant to corrosion and salt mist.
- Silicon rubber gaskets with controlled hardness, UV-stabilized.
- External screws made of stainless steel.
- Disconnecter that automatically disconnects the power line upon opening the body.
- Integrated LED driver with protection against overheating, voltage spikes, and surges, both common mode and differential.
- Additional replaceable surge protector against network spikes up to 10KV.
- Lenses made of PMMA.
- 4mm thick tempered glass screen resistant to thermal shocks.
- LED long lifespan >50,000 hours with L80.
- Manufactured in accordance with EN 60598-1 and EN 60598-2-3 standards, CE marked in compliance with EU directives.

INSTALLATION

- Pole-top installation, requires a reducing socket from Ø60mm to 100mm height. Available accessories for single or multiple mounting on arm.
- Supplied complete with cable (0.15m or, upon request, pole length) with IP66 plug-and-socket connector, locking nut for cables from 9 to 12mm.
- Fitted with a condensation valve.

Easy access to the wiring compartment via hooks, no tools required.

NOTA: All versions are **available with dual-power wiring (E)** featuring a switch for power reduction during nighttime hours.

Rated Ta (max Ta):	ON/OFF	-20°C ÷ +25°C (35°)
--------------------	--------	---------------------

The electrical compartment is **physically isolated** from the light source compartment for better control of the light source cooling.

AREA1 (42W up to 7100lm)



AREA2 (77W up to 13600lm))



AREA2 (102W up to 17400lm)



Pole-top installation at 90° – mounting with adjustable inclination via a fastening screw system.

AREA

Excellent lighting performance and low energy consumption, also thanks to the availability of **dual-power wiring (E)** with switching for **power reduction during nighttime hours**, available on all versions.

Lightweight, visually, functionally and with sustainable materials.

AREA is the result of a design that maximizes lighting performance using durable materials. The design features a wide and thin space for the light sources and a compact, well-insulated housing that houses and protects the electronic components from the elements. A universal, easy-to-adjust bracket.

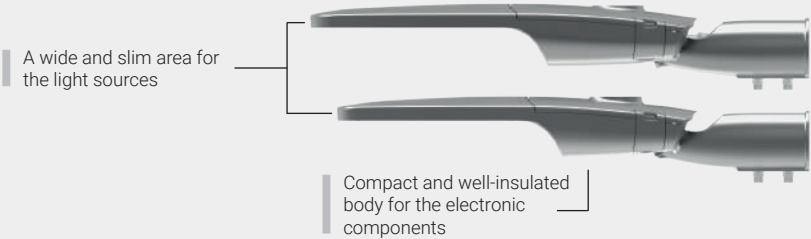

The result is a light, functional, and sustainable design; a sleek line with a pleasant aesthetic impact that ensures **high durability over time**.



AREA2 - CASE STUDY



0801020A - TYPE II (102W)	Average luminance	General uniformity	Longitudinal uniformity	Discomfort glare	Contiguity ratio
Values obtained	1.58	0.41	0.81	15	0.69
Values required by road class ME4b	≥ 0.75	≥ 0.40	≥ 0.50	≥ 15	≥ 0.50
Compliant	✓	✓	✓	✓	✓

Example: 2-lane road, 7-meter width, arrangement in a single row on one side.
Reference class ME4b.

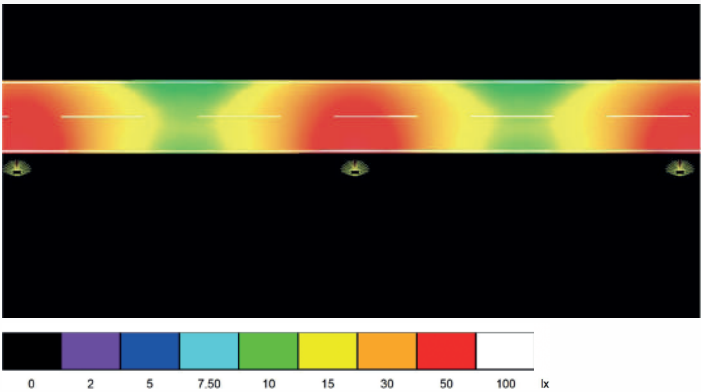

Optic: TYPE II
Power: 102W
Poles Height: 8m
Poles distance: 32m

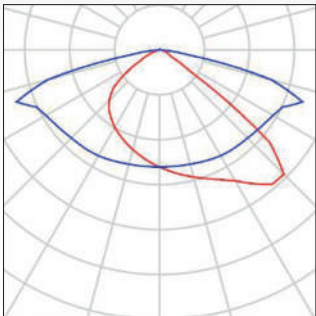

■ Adjustable mounting from 0° to 90°.

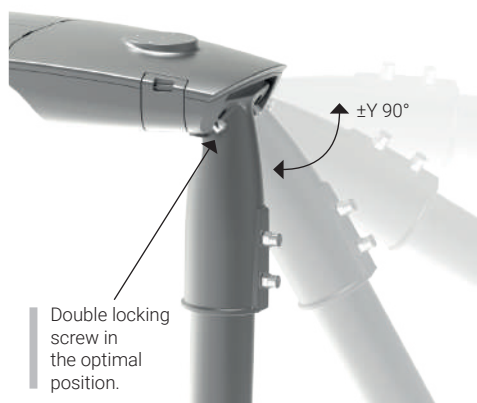

AREA1

Optic	Luminaire*	CRI/CCT**	Wiring	Dim. (AxBxC) mm	Code
type II	42W, 7100lm	70/4000K**	ON/OFF	630x 229x 100	0801000A-740-21
type III	42W, 7000lm	70/4000K**	ON/OFF	630x 229x 100	0801001A-740-21
type IV	42W, 6900lm	70/4000K**	ON/OFF	630x 229x 100	0801002A-740-21

AREA2

Optic	Luminaire*	CRI/CCT**	Wiring	Dim. (AxBxC) mm	Code
type II	77W, 13600lm	70/4000K**	ON/OFF	664x 258x100	0801010A-740-21
type III	77W, 13550lm	70/4000K**	ON/OFF	664x 258x100	0801011A-740-21
type IV	77W, 13450lm	70/4000K**	ON/OFF	664x 258x100	0801012A-740-21
type II	102W, 17250lm	70/4000K**	ON/OFF	664x 258x100	0801020A-740-21
type III	102W, 17400lm	70/4000K**	ON/OFF	664x 258x100	0801021A-740-21
type IV	102W, 17200lm	70/4000K**	ON/OFF	664x 258x100	0801022A-740-21

**Also available with 3000K

AREA1 - LIGHTING DATA

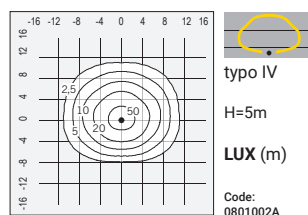
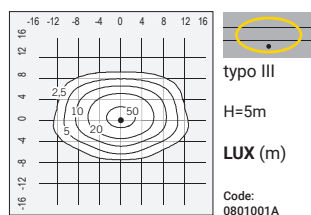
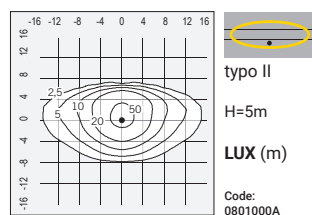

AREA2 - TECHNICAL DATA

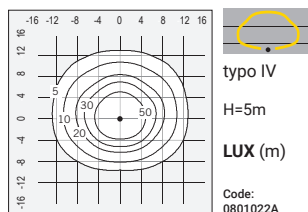
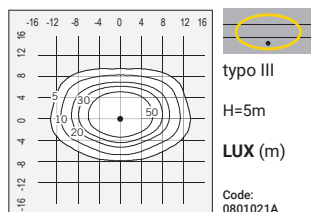
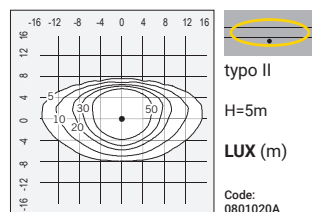
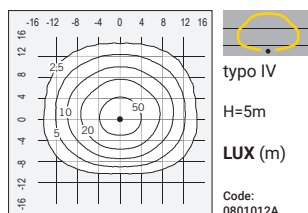
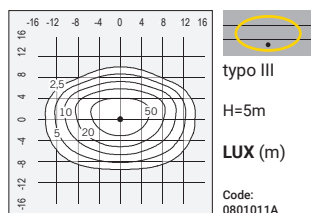
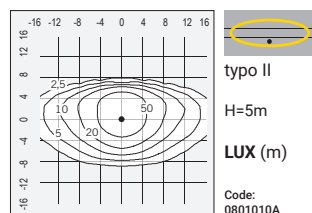

ACCESSORIES

DESCRIPTION	Codice
Single Ø 60mm mounting for installation on a Ø 60mm pole	1099710X-21
Double Ø 60mm mounting for installation on a Ø 60mm pole	1099711X-21
Single Ø 60mm mounting for installation on a Ø 76mm pole	1099712X-21
Double Ø 60mm mounting for installation on a Ø 76mm pole	1099713X-21
Ø 60mm mounting for wall installation – 15° inclination	1099617X-21
Ø 60mm mounting for wall installation – 0° inclination	1099705X-21
Ø 60mm mounting for wall installation on corner – 15° inclination	1099616X-21
Ø 60mm mounting for wall installation on corner – 0° inclination	1099706X-21
Double Ø 60mm mounting for pole-top installation – 90° inclination	1099707X-21
Triple Ø 60mm mounting for pole-top installation – 90° inclination	1099730X-21
Quadruple Ø 60mm mounting for pole-top installation – 90° inclination	1099731X-21
Single Ø 60mm mounting for pole-top installation – 1000mm arm length	1099708X-21
Double Ø 60mm mounting for pole-top installation – 1000mm arm length	1099709X-21

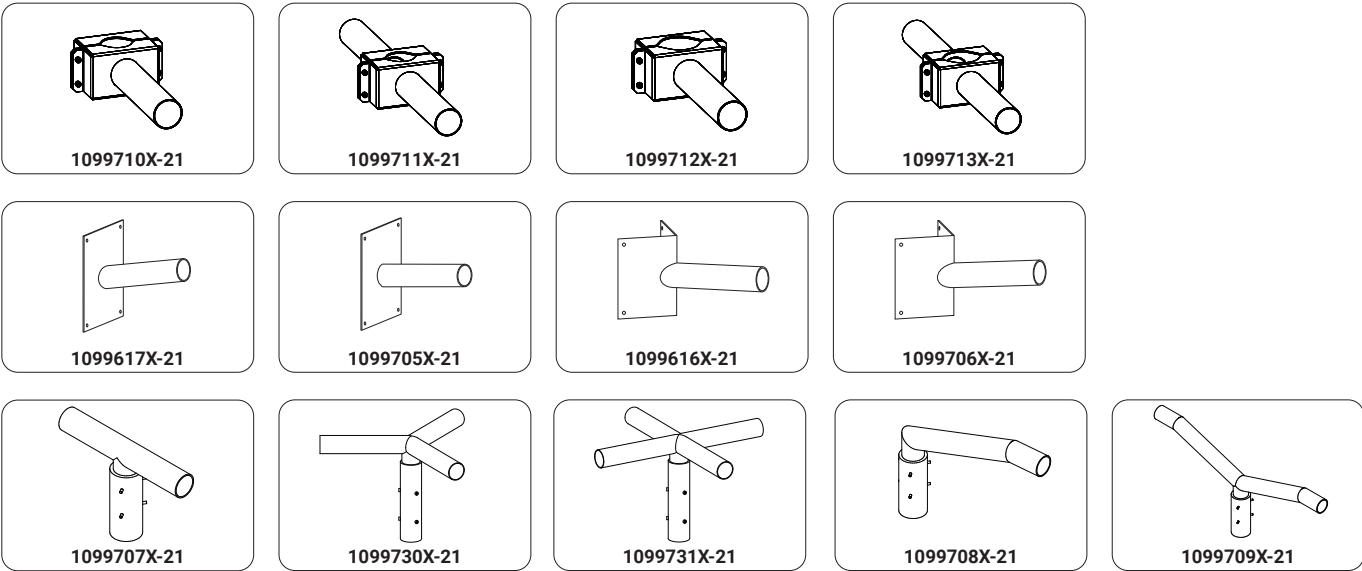

LEGEND

PRODUCT CODE

Product Number	Wiring*	Color Temperature	Product Color	Final Product Code
0768004	C	-830	-30	0768004C-830-30

Available Wiring
Check on the product.

Example: -830 = CRI 80 3000K
-930 = CRI 90 3000K

Production Colors
Check on the product.

All wired devices are suitable for operation with a supply voltage of 230V/50Hz.
Upon request, wiring for other supply voltages can be provided

*WIRING

A	ON/OFF
B	DALI
E	BIP

D	DIMM
R	PUSH
P	PHASE-CUT

T	BLE
F	DMX
S	SNS

Product Version with EMERGENCY

G	ON/OFF-E
H	DALI-E
M	BIP-E

L	DIMM-E
N	PHASE-CUT-E
U	BLE-E

V	SNS-E
C	REM-D
X	Accessories

COLORS**

○ -11	White
● -12	Black
● -15	Green
● -16	Grey
● -21	Aluminium
● -30	Stainless Steel

** If the product is not available in your desired color, it is necessary to request a quote from Arcluce, which will provide a quotation based on the quantity.

SENSORS FOR LIGHT



1099651X-11



1099652X-11



1099653X-11



1099648X-11



1099649X-11



1099650X-11



1099654X



1099660X-11

OFFICES (Height max = 5 m)

ON/OFF presence sensor (for CEILING Installation)

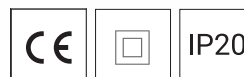

Description	Code
ON/OFF presence sensor for ceiling installation. A normally open channel at zero potential with a maximum manageable load of 2 kW (power factor 0.9). Circular detection area with a Ø 10 m radius, equipped with a Master function. Integrated twilight sensor. Protection rating IP20..	1099651X-11

DALI-2 presence and daylight sensor (for RECESSED installation)

Description	Codice
Presence and brightness sensor with DALI-2 interface for recessed installation. Circular detection area with a Ø 10 m radius, equipped with a Master function. Integrated light sensor for automatic constant light regulation. Control of up to 40 DALI drivers. Protection rating IP20. Programmable/controllable remotely via IR Remote Control (accessory 1099654X).	1099652X-11

Accessory	Codice
IP54 base for ceiling installations (only for DALI Sensor - Code 1099652-11).	1099653X-11

OFFICES/WAREHOUSES (Height max = 10 m)

ON/OFF presence sensor (for ceiling installation)

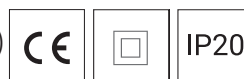

Description	Codice
ON/OFF presence sensor for ceiling installation. A normally open channel with zero potential, capable of handling a maximum load of 2 kW (power factor 0.9). Circular detection area with a diameter of 24 m, equipped with a Master function. Integrated twilight sensor. Protection degree IP20.	1099648X-11

DALI-2 presence and daylight sensor (for recessed installation)

Description	Codice
Presence and daylight sensor with DALI-2 interface for recessed installation. Circular detection area with a diameter of 24 m, equipped with a Master function. Integrated light sensor for automatic constant light regulation. Controls up to 40 DALI drivers. Protection degree IP20. Programmable/controllable remotely via IR remote control (accessory 1099654X)	1099649X-11

Accessory	Codice
IP54 base for ceiling installations (only for DALI Sensor - Code 1099649-11)	1099650X-11

COMMON ACCESSORIES

Description	Codice
IR Remote Control for system programming (only for DALI versions)	1099654X
Protection grid for sensors (for all versions)	1099660X

BEAM (codification)

	Zoom	
	Spot	<10°
	Narrow	<15°
	Medium	<25°
	Flood	<40°

	Wide Flood	<60°
	Very Wide Flood	>60°
	Asymmetric	
	Wall Washer	
	Elliptic	
	Adjustable	

INSULATION CLASSES



Class I - Light fittings with all accessible metal parts connected to earth circuit.



Class II - Light fittings where all accessible metal parts are insulated from voltage in case of failure. The light fitting does not avail of earth device.



Class III - Light fittings working with very low voltage. The light fitting does not avail of earth device.

CLASSIFICATION



CE Mark (European Conformity).



Recessed Hole.



Degree of protection against external mechanical impacts.



Tolerable static load.



Technopolymer resistant to 850° glow wire test.



Can be driven over at a max speed of 20 Km/h.



Can be walked over.



Surface exposed to wind.



Beam Opening Adjustment.



High visual comfort.



Product suitable for use in rooms with video terminals.



Glare reduction.



Anti-flicker technologies for improved visual comfort.



Switch for settings: warm light, natural light, cold light.



Presence detection sensor.



Emergency batteries in case of power failure.

PROTECTION DEGREE

IP20	Protected against solid objects Ø > 12 mm.
IP23	Protected against solid objects Ø > 12 mm and rain-proof.
IP40	Protected against solid objects Ø > 1 mm.
IP43	Protected against solid objects Ø > 1 mm and rain-proof.

IP44	Protected against solid objects Ø > 1 mm and splash-proof.
IP54	Dust-proof and splash-proof.
IP55	Protection against dust and water jets.
IP65	Dust-tight and jet-proof.

IP66	Dust-tight and powerful water jet-proof.
------	--

IP67	Dust-tight and water-tight (immersible).
------	--

IP68	Dust-tight and sealed against submersion.
------	---

IP68 1m	Dust-tight and sealed against submersion at a max. depth of 1m.
---------	---

CONTROL

Intelligent lighting management for optimized energy consumption.

WAREHOUSES (max height = 16 m)

ON/OFF presence Sensor (for ceiling installation)



1099672X-11



1099673X-11

Description

ON/OFF presence sensor for ceiling installation. Features a single normally open zero-potential channel with a maximum load capacity of 2 kW (power factor 0.9). Detection area of 30x19 m, equipped with Master function. Integrated twilight sensor. Protection rating: IP20.

Code

1099672X-11

DALI-2 Presence and Light Sensor (for ceiling installation)

Description

Presence and light sensor with DALI-2 interface for ceiling installation. Detection area of 30x19 m, equipped with Master function. Integrated light sensor for automatic constant light regulation. Controls up to 40 DALI drivers. Protection rating: IP54. Programmable/controllable remotely via IR remote control (accessory 1099654X).

Code

1099673X-11

Application: Offices

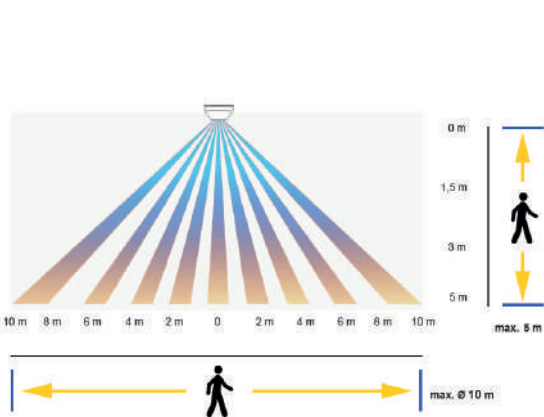

Offices / Warehouses

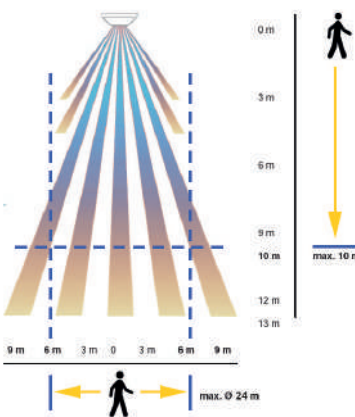

Warehouses (high ceilings)

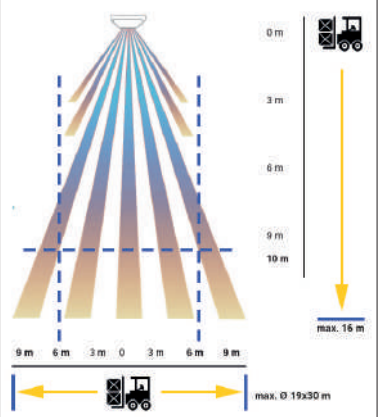

WIRING DIAGRAMS

For **ON/OFF** presence sensors

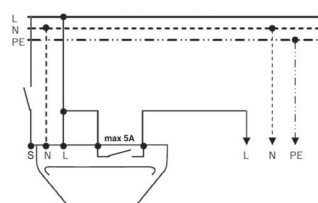

For presence/light sensors **DALI**

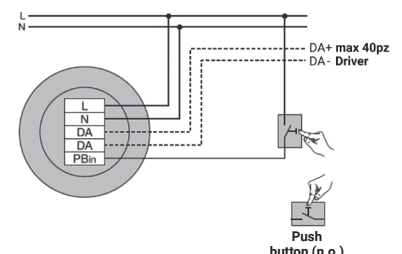

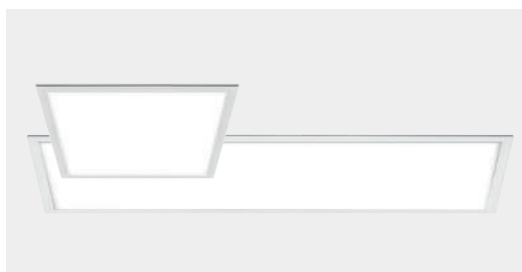
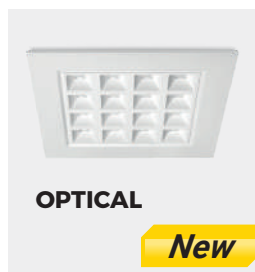

CHOOSE A RELIABLE PARTNER. CHOOSE ARCLUCE.

The brand that offers you professional LED products and solutions to create efficient and sustainable lighting projects, always guaranteeing products that are:

- **RELIABLE AND EFFICIENT**
- **DURABLE AND HIGH-QUALITY**
- **EASY TO INSTALL**
- **IMMEDIATELY AVAILABLE**
- **5-YEAR WARRANTY**

Don't settle for commercial solutions.

Discover the complete range of Arcluce products.

Ask your trusted dealer for the Catalogue



MAIN CATALOGUE

Over 700 pages of lighting products and solutions designed for architects, designers, installers, and professional distributors. A catalog enriched with technical information and recommendations.

Arcluce

Arcluce S.p.A.

Via 1° Maggio, 6 - 20070
San Zenone al Lambro (Milan) Italy

Telefono: +39 02 9810981
E-mail: info@arcluce.it



Browse: illuminazionecommerciale.it



follow us on Instagram
[@illuminazionecommerciale.it](https://www.instagram.com/illuminazionecommerciale.it)