

St John of Beverley RC Primary School

Winter Weather Preparation

Snow and Ice

Please see the gritting plan on the site map attached. This identifies which parts of the school premises will be gritted and when.

The area marked green is the main pedestrian access and this will be **always** be gritted in the event of snow or ice.

The areas marked amber will be gritted **when possible** in the event of snow or ice.

3 OR PLANS FOR DESK

Play Area

Green Route always gritted
Amber Route gritted when possible

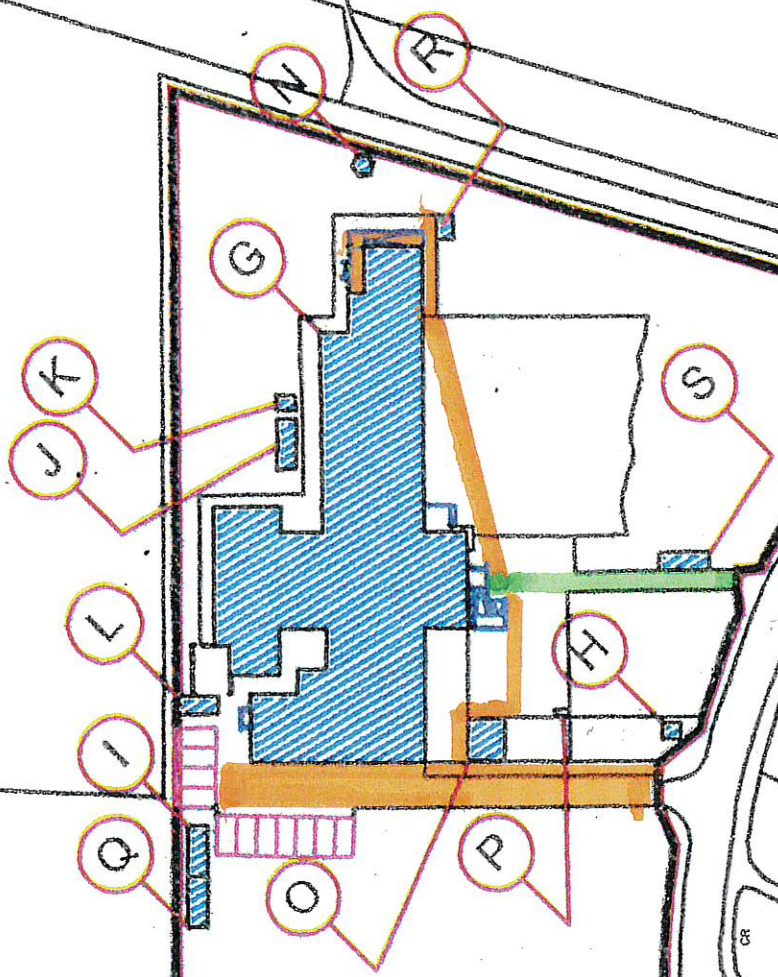

Property code - 04174032
Property name - St John Bev RCVA Primary Sch
Site area - 11586.71
Building area - 1218.03

8.4m

BM 6.52m

73

CR

02

71

35