

NOTES

This Drawing is an instrument of service and shall remain the property of Mouchel. It may not be reproduced or copied in any form. It shall not be used for the construction, enlargement or alteration of a building or area other than the said project without the authorisation of the issuing office. Contractors shall verify and be responsible for all dimensions and conditions and shall report any discrepancies to the issuing office before proceeding with any work. Drawings shall not be scaled.

Based upon Ordnance Survey material with the permission of Ordnance Survey on behalf of the Controller Her Majesty's Stationery Office © Crown Copyright and Database Rights 2014 Ordnance Survey 100030649



3D View 1_Existing (from North East)



3D View 1_Proposed (from North East)



3D View 2 - Existing (from South)



3D View 2 - Proposed (from South)



3D View 3 - Existing (Bird's Eye from East)

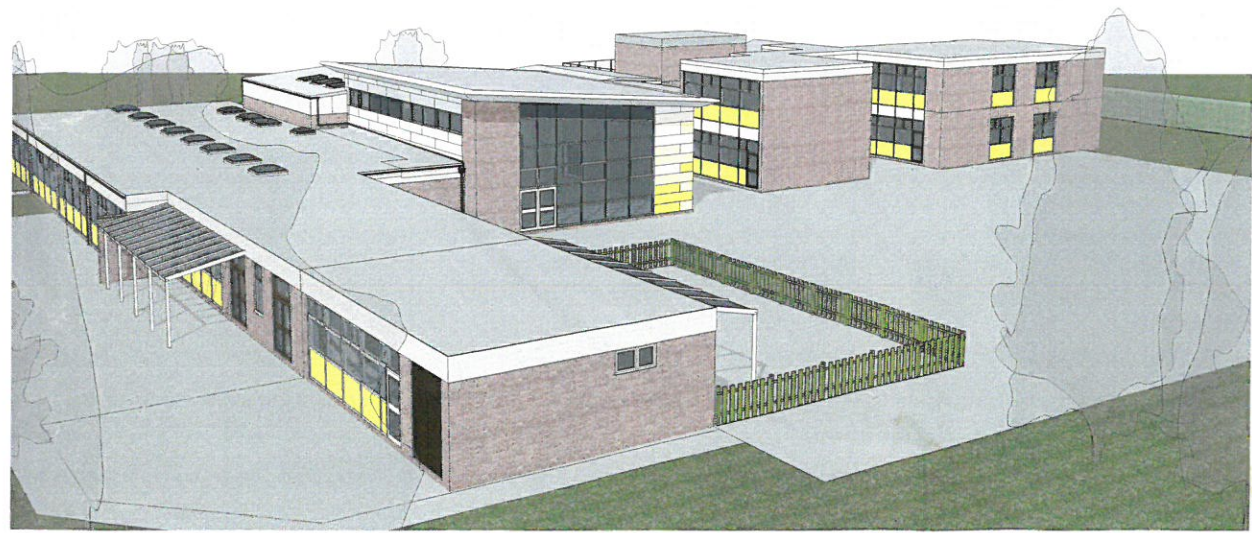

3D View 3 - Proposed (Bird's Eye from East)

Version	Amendment	Drawn & Date	Checked & Date	Approved & Date
Issuing Office		Telephone		
LINCOLN		01522 836 314		
E-mail				
philip.r.stephenson@kier.co.uk				
Client				
Lincolnshire County Council				
Project Name				
MARKET DEEPING PRIMARY				
Drawing Title				
3D Visuals - Existing & Proposed				
Drawing Status				
PLANNING				
Scale	Drawn	PS	Checked	GT
Original Site	Date	17.07.17	Date	17.07.17
Approved	LC	Date	17.07.17	Version
Drawing Number		1078927-MOU-02-XX-DRG-1700		