

Background

Established in 1907 and renamed in 1974 to Villiers High School. Villiers High School is one of the best and longest serving community schools in the London Borough of Ealing. We welcome boys and girls from Ealing, the UK and overseas aged between 11-19 years old. Studying at Villiers High School is a unique experience; we educate children in a respectful, structured and caring environment. We are an excellent multi-cultural comprehensive school with students and staff from a range of different backgrounds, faiths and cultures. At Villiers High School no child is left behind. We support your children, whatever their background or circumstances. The success of our strategy is based on our excellent relationship that exists amongst, students, staff, parents/carers and the community. Results show every year students leave with A*s and A's in GCSE exams. Our Sixth form is one of the best performing in the country. Students leaving our school have gone on to study at the university of Oxford and Cambridge and have been successful in many professional fields ready to take their place in the demanding world of the 21st century.

How to get to Villiers High School:

Villiers High School is located off the Southall Broadway, adjacent to Southall Park on Boyd Avenue.

On Arrival:

On arrival please report to the main reception. Car parking is available, but is limited and must be booked in advance with the school. There are three public parking bays at the front of the school limited to 1 hour.

By Road: From the North via M25:

M25 leave at Junction 15 join M4 heading central London (Heathrow) or M4 leave at Junction 3 towards (A312) head north. At the roundabout take the 3rd exit onto **Hayes Road** (0.4 miles). Continue onto **Western Road** (Go through 2 roundabouts 0.8 miles). Turn left onto **King Street**, which turns slightly right and becomes **The Green**. At the next roundabout take the 1st exit passing **Southall Station** on your right. At the traffic lights turn right on to **Park Avenue** (0.2 miles). Take the 2nd left onto **Villiers Road** (0.2 miles). Turn right onto **Boyd Avenue**.

OR

Take the A4020 exit toward Uxbridge/Hayes/Ealing/Southall. At the roundabout take the 3rd exit onto **Uxbridge Road/ A4020** (1.3 miles). Turn right onto **South Road**. Take the 1st left onto **Hamilton Road**. Turn right onto **Avenue Road** and left onto **Boyd Avenue**.

By Road: From the south via A40:

If travelling from the South or West via M25 exit at Junction 16 and join the M40 eastwards becoming the A40. If travelling from Central London and the East head for and join the A40, **towards A4020**.



Smart ★ Talented ★ Adventurous ★ Respectful ★ Students

By Public transport:

TRAIN

- The nearest underground station is Southall Station
- The Station is only a short walk from the school
- Head north out of the station (Take a right out of the station)
- Turn right at the lights onto **Park Avenue** (0.2 miles)
- Turn left onto **Villiers Road** (0.2 miles) and right onto **Boyd Avenue**

BUS

- **207, 427, N207** (Coming from Ealing or Uxbridge)
- **105, E5** (Coming from Cranford or Havelock Estate)
- **120, 195, 482, H32** (Coming from Hayes, Heston or Cranford)
- **95, 105, 195, E5** (Coming from Ealing Hospital or Greenford)
- **120, 482, H32** (Coming from Northolt)

WELCOME

Boyd Avenue, Southall, Middlesex UB1 3BT

Tel: 020 8813 8001 Fax: 020 8574 3071

Email: info@villiers.ealing.sch.uk

Website: www.villiers.ealing.sch.uk

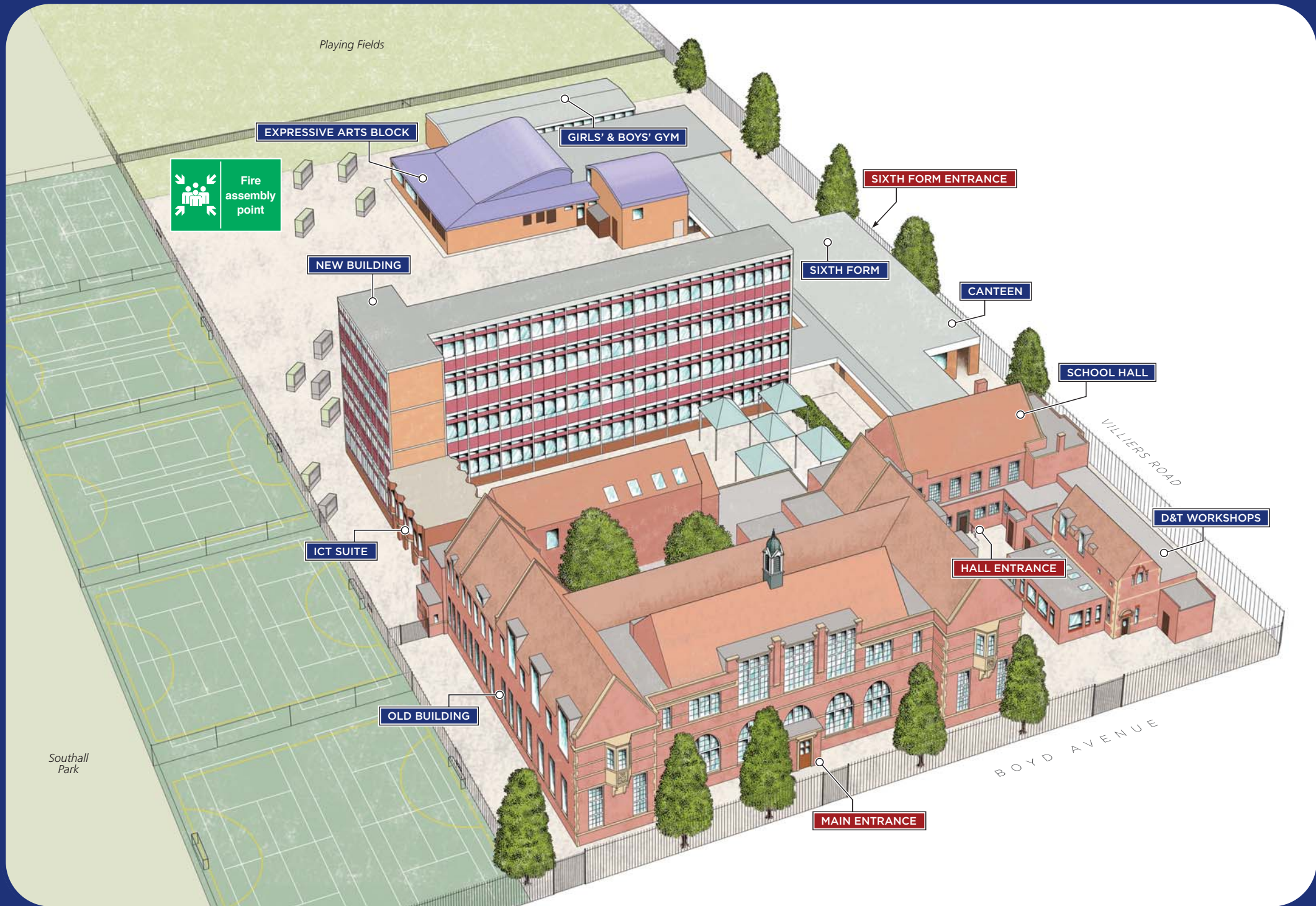



EXPRESSIVE ARTS BLOCK

NEW BUILDING

OLD BUILDING

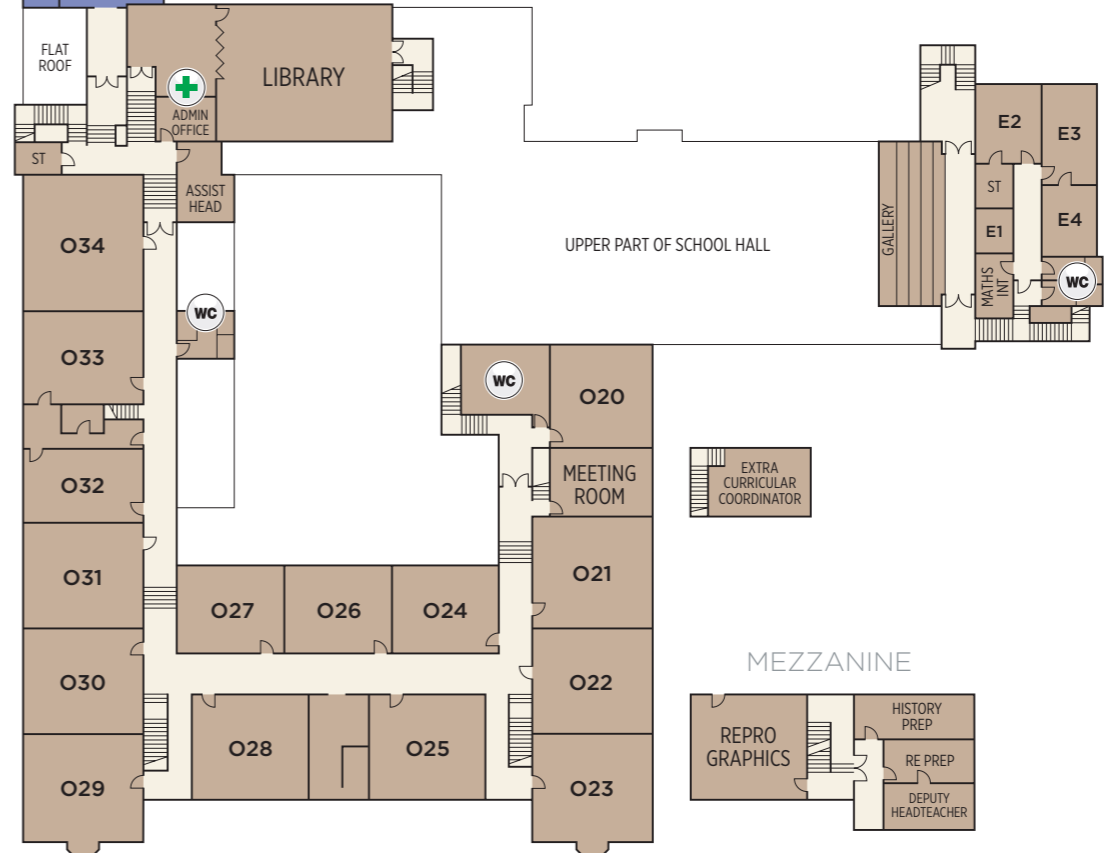
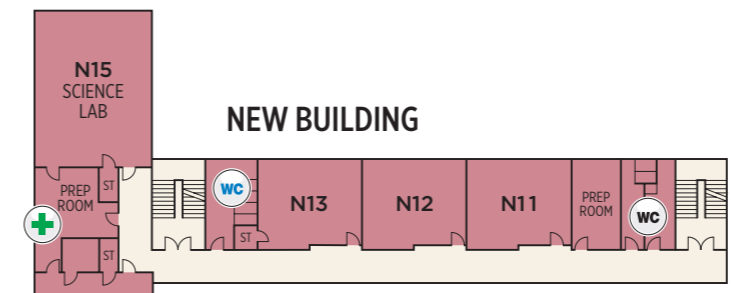
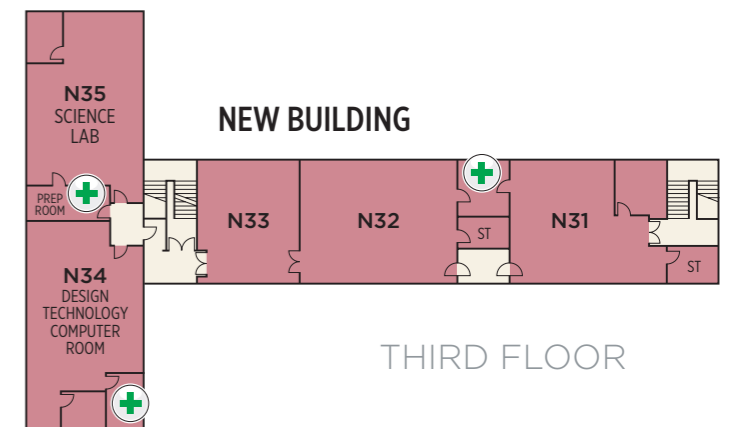
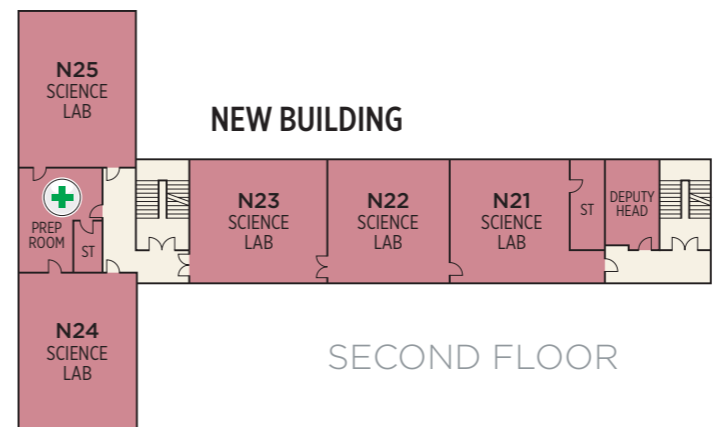
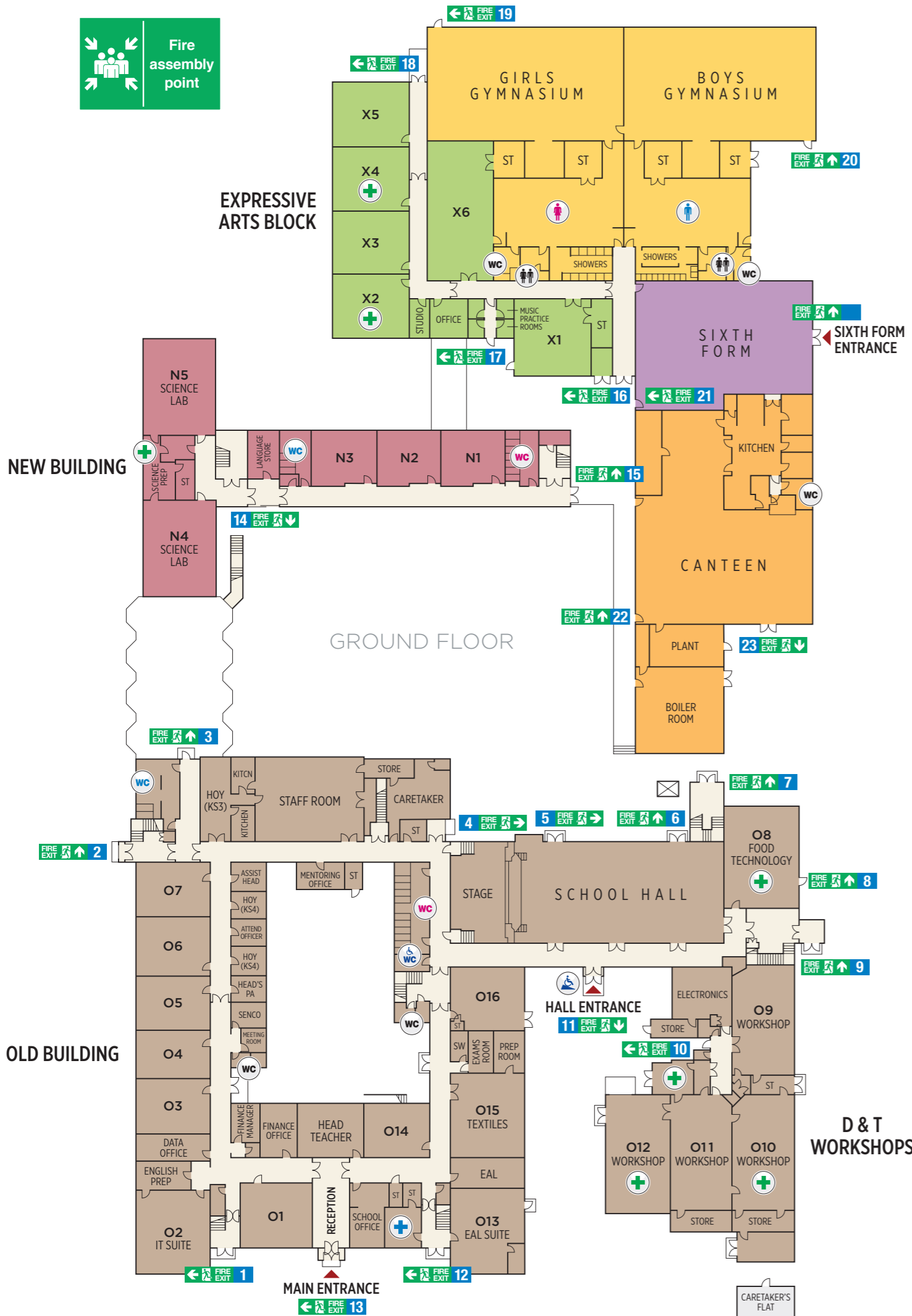

- Accessible Entrance
- Accessible Toilet
- Medical Room
- First Aid Kits
- Girls Toilet
- Boys Toilet
- Girls Changing
- Boys Changing
- Staff Toilet
- Staff Changing