

**THIS MAP NEEDS YOUR HELP**  
 IF YOU HAVE UPDATED ACCESS INFORMATION CONCERNING PHYSICAL ROAD CONDITIONS TO CONTRIBUTE PLEASE CONTACT THE LOGISTICS CLUSTER INFORMATION MANAGEMENT OFFICER IN KATHMANDU

**DISCLAIMER**  
 THE INFORMATION DISPLAYED ON THIS MAP CAN CHANGE AT ANY TIME DUE TO SUDDEN EVENTS (IE METEOROLOGICAL) THAT MAY IMPACT PHYSICAL ROAD CONDITIONS. THE LOGISTICS CLUSTER CANNOT GUARANTEE THE ACCURACY OR COMPLETENESS OF THE INFORMATION DISPLAYED AND ACCEPTS NO LIABILITY FOR RELIANCE ON THE DATA. PLEASE TAKE CARE TO VERIFY THE INFORMATION BEFORE USE.

Martadi-Kolti road swept away by flood at Aamkot, Budiganga RM.

Nagma - Mugu road closed due to landslides at Satmod and Talcha.

Beshisahar-Chame road closed due to landslides. Suspended bridge swept away by flood at Sherki of Narse RM 3.

Syabrubesi - Timure road along Pasang Lhammu Highway closed due to landslides at Lingling.

Gosaikunda-Lingling road is closed due to landslides.

Melamchi - Helambu road closed due to landslides at multiple location.

Arniko Highway is closed due to road collapse at Kodari.

Sanfebagar - Martadi road closed due to landslides at Aamkot, Budiganga RM. Road opening work underway.

Tallu Bagar - Dolpa road closed during monsoon.

One traffic between Barabise and Jure of Arniko Highway due to mud and road opening work.

**THIS MAP IS ONLY INTENDED TO DISPLAY THE PHYSICAL CONDITION OF THE ROADS, BASED ON THE BEST INFORMATION AVAILABLE AT THE TIME OF PUBLICATION. IT DOES NOT ADDRESS ACCESS ISSUES RELATED TO FACTORS OTHER THAN THE ACTUAL PHYSICAL CONDITION OF THE ROAD ITSELF. IT DOES NOT REFLECT THE POLITICAL SITUATION, OR ADDRESS SECURITY ISSUES.**

- |                     |                          |                        |  |
|---------------------|--------------------------|------------------------|--|
| ★ National Capital  | ◻ HSA                    | — District Boundary    | — National Highway                     |
| ○ Metropolitan City | ◻ PHSA                   | — Damaged but passable | — Feeder Road                          |
| ● Intermediate City | — International Boundary | — Not passable         | — Postal Road                          |
| ● Provincial HQ     | — Provincial Boundary    | — Passable             | — Midhill Highway                      |
|                     |                          |                        | — Under alert of potential flash flood |

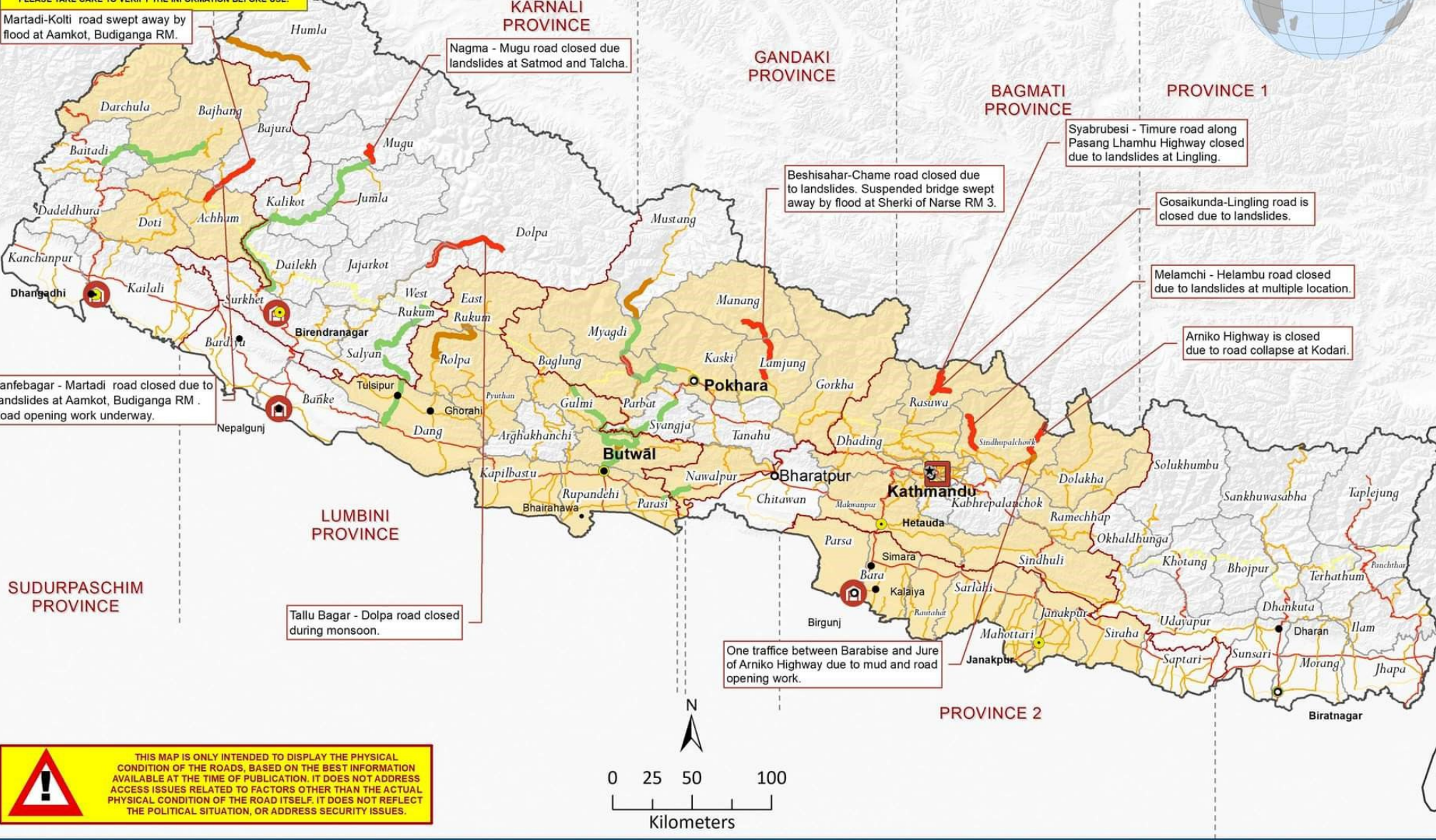
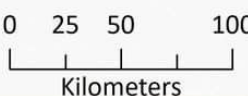

Date Created: 25 June 2021  
 Prepared by: [nepal.logcluster@wfp.org](mailto:nepal.logcluster@wfp.org)  
 Map Reference: NPL\_WFP\_Access\_Constraints\_A4L  
 Data Sources: Survey Department of Nepal, DHM, DoR, UNDS, WFP CO, WFP SO

The boundaries and names and the designations used on this map do not imply official endorsement or acceptance by the United Nations.