

Road Rehabilitation Status

- Completed
- Ongoing
- Planned

Border Crossing Point

- Open
- Sporadically Open
- Closed

Border Crossing Point Authorized by UNSCR 2533

- Main city
- Village

Road Network

- Highway
- Primary road
- Secondary road
- Tertiary road
- River
- National Boundary
- District Boundary
- Surface waterbodies

THE INFORMATION DISPLAYED ON THIS MAP CAN CHANGE AT ANY TIME DUE TO THE CURRENT SITUATION IN SYRIA. LOGISTICS CLUSTER CANNOT GUARANTEE THE ACCURACY OR COMPLETENESS OF THE INFORMATION DISPLAYED AND ACCEPTS NO LIABILITY FOR RELIANCE ON THE DATA. PLEASE TAKE CARE TO VERIFY THE INFORMATION BEFORE USE. PLEASE ALSO NOT THE MAP REFLECTS ONLY CONFIRMED INFORMATION RECEIVED BY THE CLUSTER AND DOES NOT COVER ALL ACCESS INFORMATION IN SYRIA. THE MAP DOES NOT REFLECT THE POLITICAL SITUATION OR ADDRESS SECURITY ISSUES.

THIS MAP NEEDS YOUR HELP
IF YOU HAVE UPDATED ACCESS INFORMATION CONCERNING ACCESS, PLEASE CONTACT THE LOGISTICS CLUSTER INFORMATION MANAGEMENT OFFICER

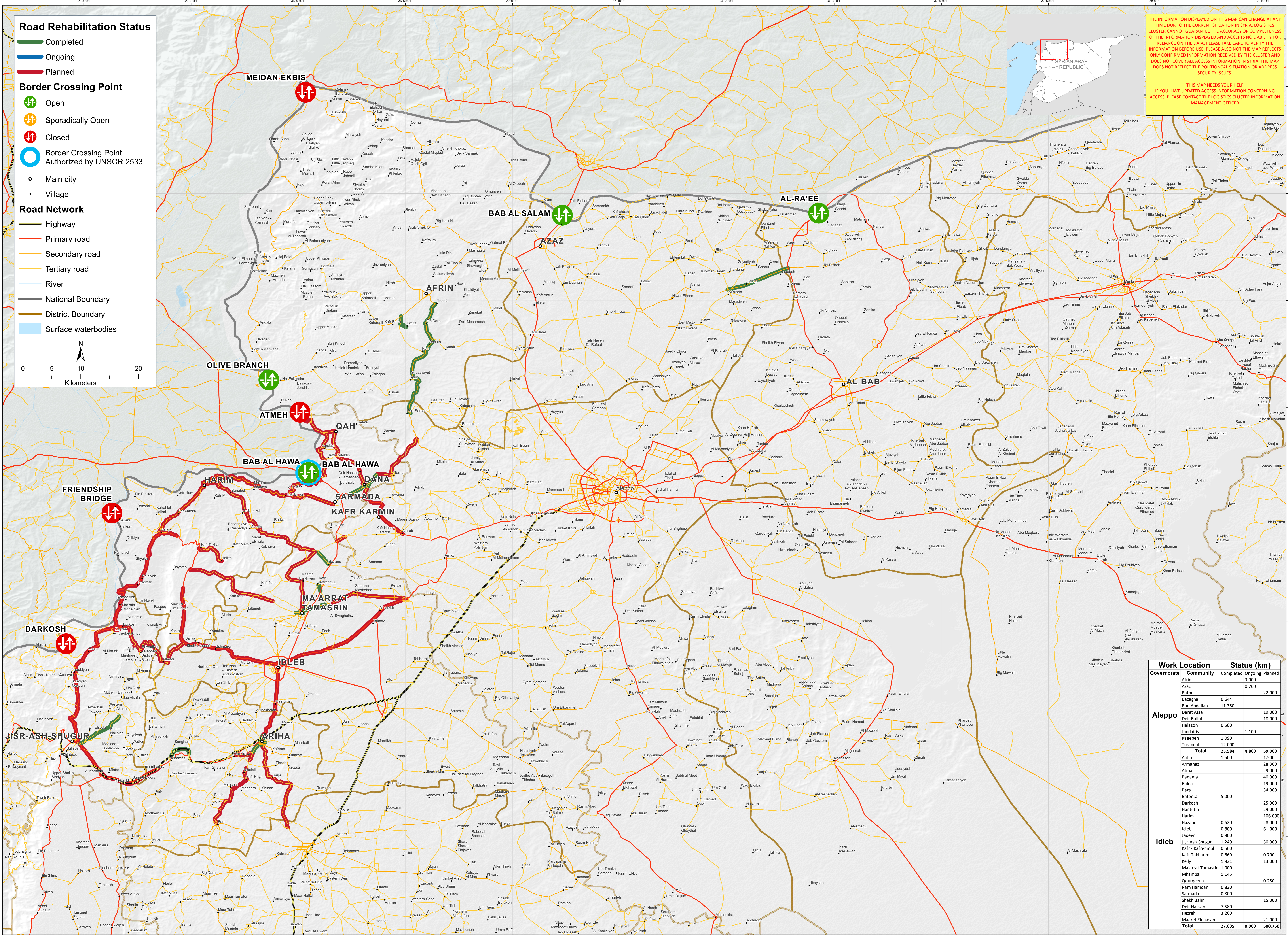

Governorate	Community	Status (km)			
		Completed	Ongoing	Planned	
Aleppo	Afrin		3,000		
	Azaz		0.750		
	Batbu			22,000	
	Bazagha	0.644			
	Burj Abdallah	11,350			
	Deir Azza			19,000	
	Deir Ballut			18,000	
	Halazon	0.500			
	Jandalihs		1,100		
	Kaebeth	1,090			
	Turandah	12,000			
	Total	25,884	4,860	59,000	
	Idlib	Ariha	1,500	1,500	
		Armanaz		28,300	
Atma			29,000		
Badama			40,000		
Balea			19,000		
Bara			34,000		
Batanta		5,000			
Darkosh			25,000		
Hantutin			29,000		
Hazano		0.620			
Idlib			0.800		
Jadeen			0.800		
Jisr-Ash-Shugur			1,240		
Kafr - Kafrehmul	0.560		50,000		
Kafr Takharim	0.669		0.700		
Kelly	1.831		13,000		
Ma'arrat Tamasrin	1,000				
Mhambal	1,145				
Qourqouena		0.250			
Ram Hamdan	0.830				
Sarmada		0.800			
Shekh Bahr			15,000		
Deir Hassan	7,580				
Hezreh	3,260				
Maaret Elnaasan			21,000		
Total	27,635	0,000	500,750		