

## Ground Floor Plan

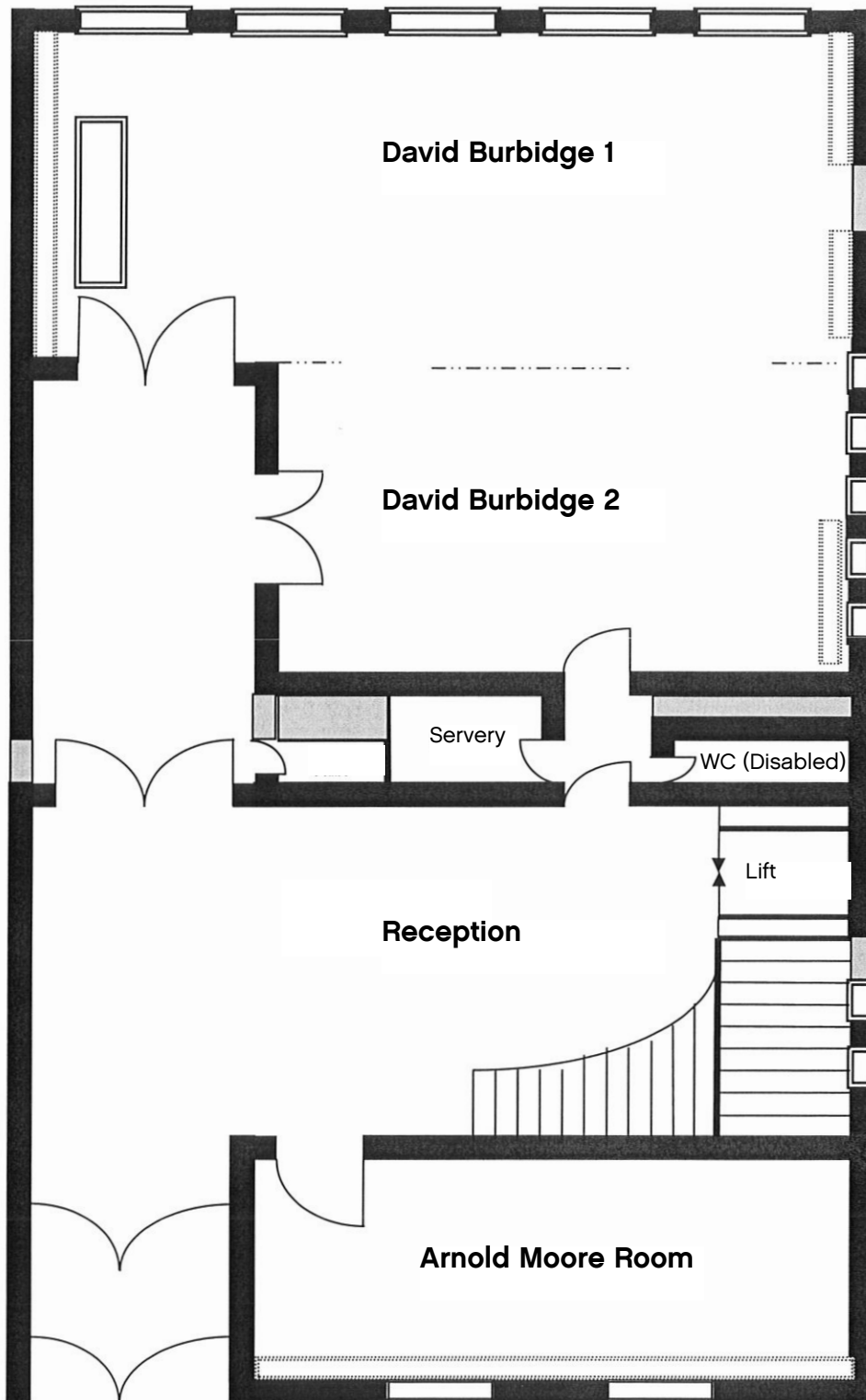

Not to scale

## First Floor Plan

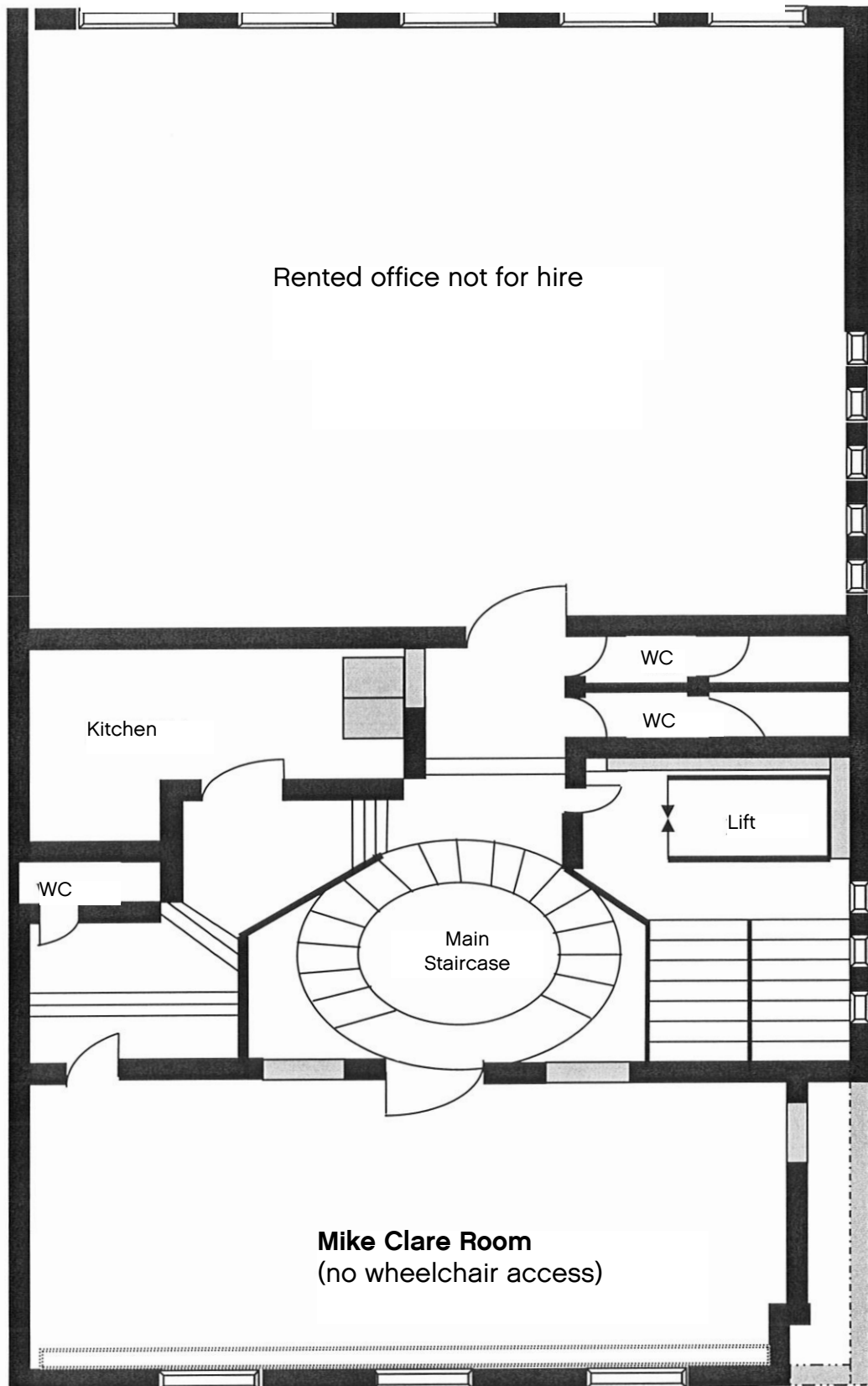

Not to scale

## The Arnold Moore Room

This is the smallest of the meeting rooms available at Furniture Makers' Hall.  
It is situated on the ground floor, to the right of the main staircase

|                            |           |
|----------------------------|-----------|
| Standard layout(boardroom) | 10 people |
| Theatre style layout       | 15 people |
| Cocktail/Reception         | 20 people |

No other room layout is available

- Decorative oak panelling
- Natural light
- Picturesque view of the Dutch Church
- Quality furnishings
- Free WiFi access
- Telephone facilities
- Ground floor level access
- Air conditioning / heating

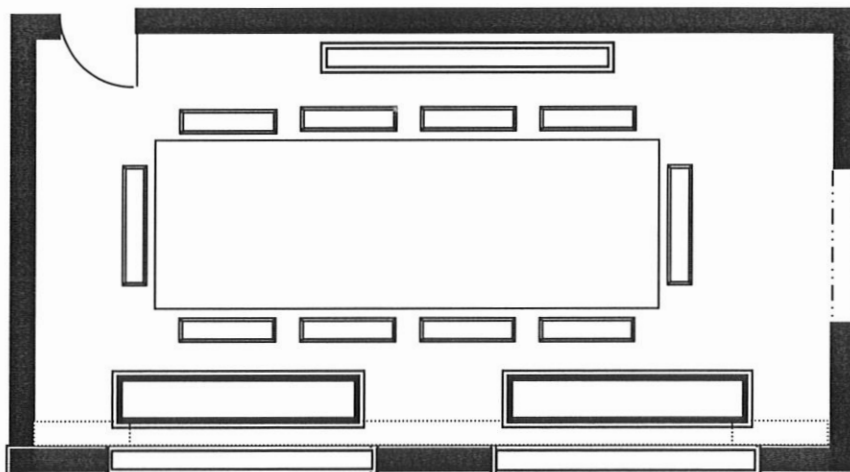

Not to scale



# The Mike Clare Room

The Mike Clare Room is located on the first floor and may be accessed via the main staircase (centre door at the top of the stairs) or the lift

|                             |           |
|-----------------------------|-----------|
| Standard layout (boardroom) | 16 people |
| Theatre style layout        | 30 people |
| Cocktail/Reception          | 30 people |
| Round tables                | 20 people |

No other room layout is available

- Access via a beautiful spiral staircase
- Quality furnishings
- Natural light
- Attractive view from the front of the building
- Intimate atmosphere
- Free WiFi access
- Telephone facilities
- Air conditioning / heating

THIS ROOM HAS NO WHEELCHAIR ACCESS

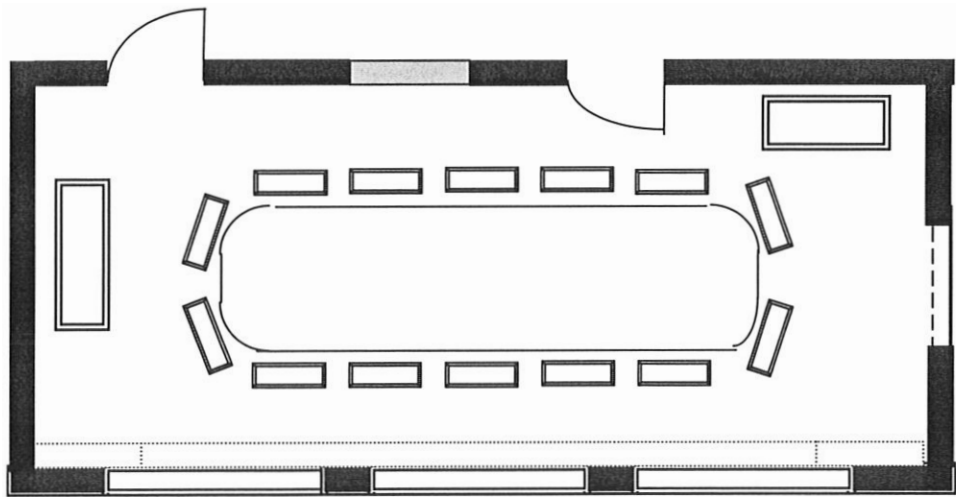

Not to scale



## David Burbidge 1

David Burbidge 1 is the largest meeting room at Furniture Makers' Hall. It is located on the ground floor and may be accessed through the door immediately opposite the main entrance. The room is situated at the end of the corridor.

|                             |  |
|-----------------------------|--|
| Standard layout (boardroom) | 22 people  |
| Theatre-style layout        | 40 people  |
| Cocktail/Reception          | 50 people  |
| Classroom-style layout      | 20 people  |
| Cabaret-style layout        | 20 people  |
| U-shape table               | 20 people (chairs inside and outside of the table) |

Can easily be enlarged to become the David Burbidge Suite

- Classic furnishings
- Natural light
- Modern blinds and floor length silk curtains provide blackout for AV presentations
- Free WiFi access
- Telephone facilities
- Ground floor level access
- Air conditioning / heating

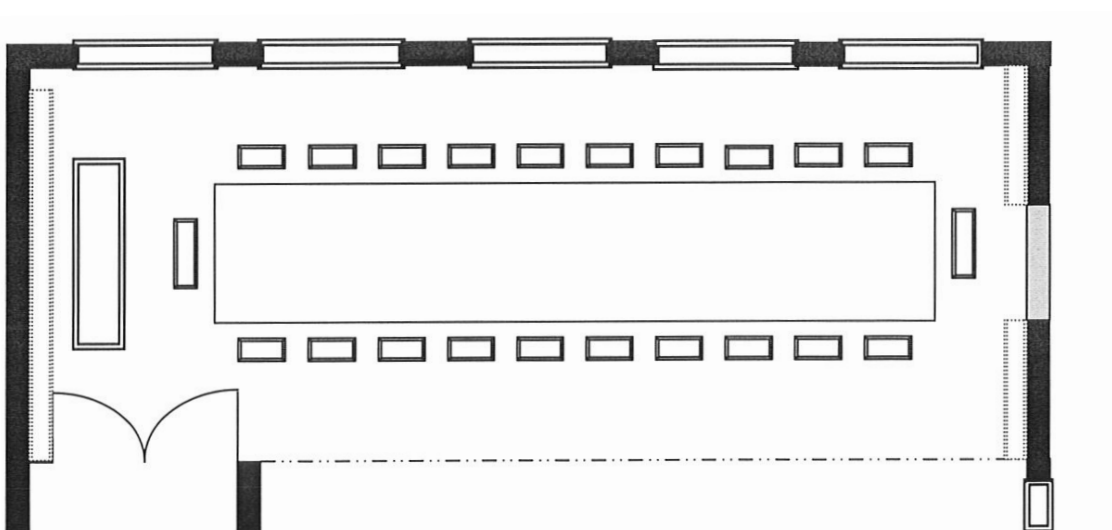

Not to scale

## David Burbidge 2

David Burbidge 2 is located on the ground floor. It may be accessed through the door immediately opposite the reception entrance. The room is located to the right, half way along the corridor.

|                             |  |
|-----------------------------|--|
| Standard layout (boardroom) | 18 people  |
| Theatre-style layout        | 30 people  |
| Cocktail/Reception          | 30 people  |
| Classroom-style layout      | 15 people  |
| Cabaret-style layout        | 15 people  |
| U-shape table               | 33 people (chairs inside and outside of the table) |

Can easily be enlarged to become the David Burbidge Suite

- Classic furnishings
- Natural light
- Modern blinds and floor length silk curtains provide blackout for AV presentations
- Free WiFi access
- Telephone facilities
- Ground floor level access
- Air conditioning / heating

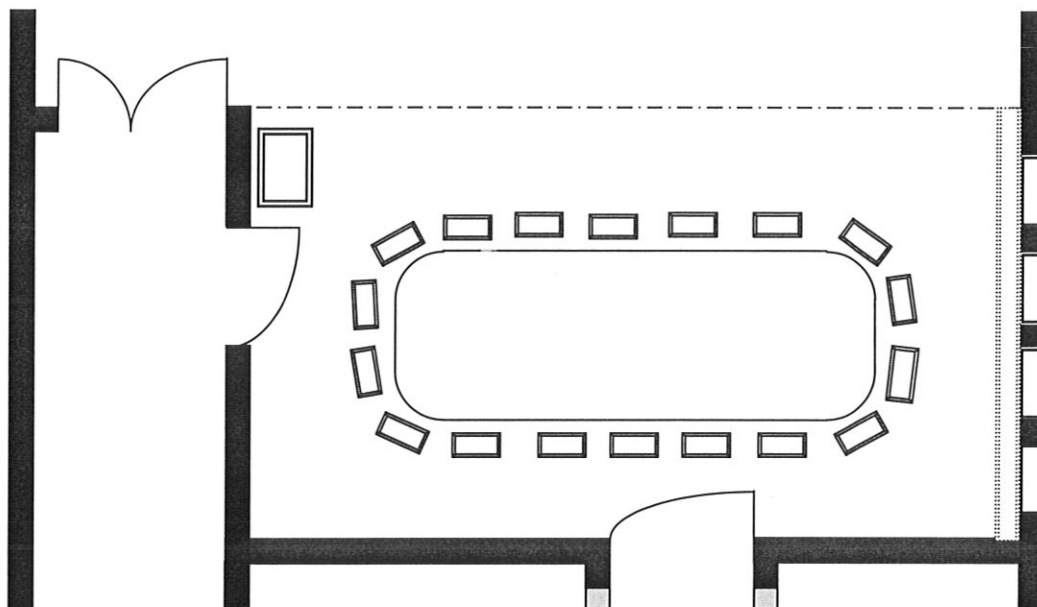

Not to scale



## The David Burbidge Suite

For larger functions, David Burbidge 1 and 2 may be combined to form the David Burbidge Suite. It may be accessed through the door immediately opposite the reception entrance.

|                             |  |
|-----------------------------|--|
| Standard layout (boardroom) | 30 people  |
| Theatre-style layout        | 70 people  |
| Cocktail/Reception          | 100 people   |
| Classroom-style layout      | 25 people  |
| Cabaret-style layout        | 30 people  |
| U-shape table               | 50 people (chairs inside and outside of the table) |
| Round tables                | 60 people  |

Can easily be divided into two rooms with soundproofed panels

- Classic furnishings
- Natural light
- Modern blinds and floor length silk curtains provide blackout for AV presentations
- Free WiFi access
- Telephone facilities
- Ground floor level access
- Air conditioning / heating

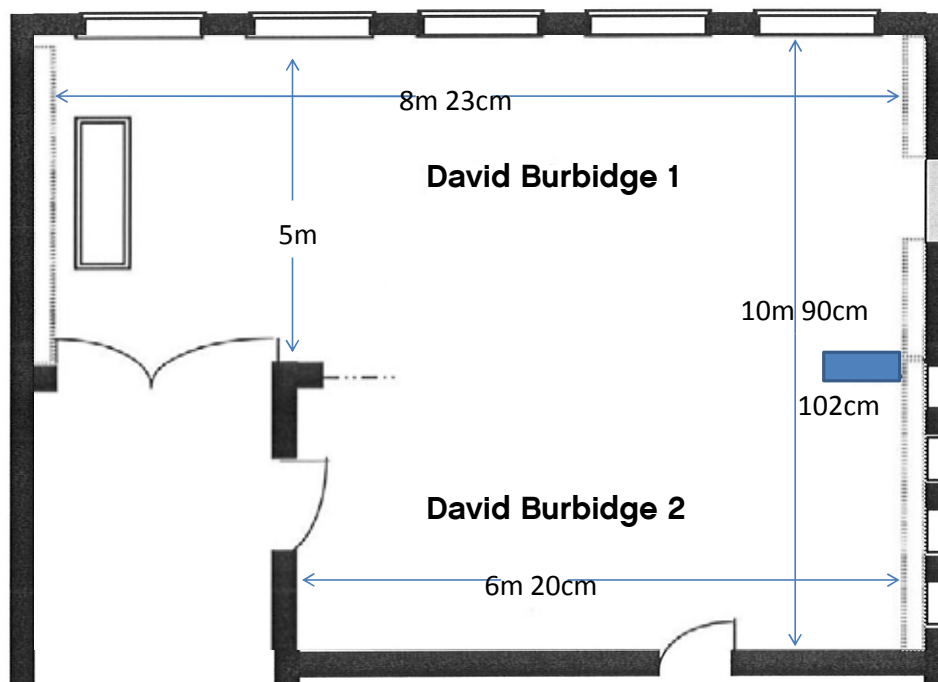

Not to scale

