

NOTES:

1 - total internal ground floor area = 202 m²

← UP

LOCATION

UNDERDOGART GALLERY,
ARCH 6 CRUCIFIX LANE, LONDON
SE1 3JW

TYPE

EXISTING GROUND FLOOR &
MEZZANINE PLAN

DRAWING NO: U.dog - EGFP - 1

DATE: 23.05.2014

SCALE: 1:100

- 1. moveable wall - 3.5m x 2.4m = 8.4m²
- 2. mural wall - 2m x 3.2m = 6.4m²
- 3. wall with small arch - 4.5m x 3m = 13.5m²
- 4. brick wall - 3.3m x 3m = 9.9m²
- 5. inside arch - 1.3m x 3m = 3.9m²
- 6. arch - 3m x 4m = 12m²
- 7. inside arch - 1.3m x 3m = 3.9m²
- 8. wall with corner - 5.5m x 3m = 16.5m²
- 9. stage wall right - 4.8m x 3m = 14.4m²
- 10. stage wall left - 3.7m x 2.6m = 9.62m²
- 11. back wall - 3.8m x 2.7m = 10.26m²
- 12. large wall - 7m x 2.7m = 18.9m²
- 13. inside arch - 1.3m x 3m = 3.9m²
- 14. arch - 3m x 4m = 12m²
- 15. inside arch - 1.3m x 3m = 3.9m²

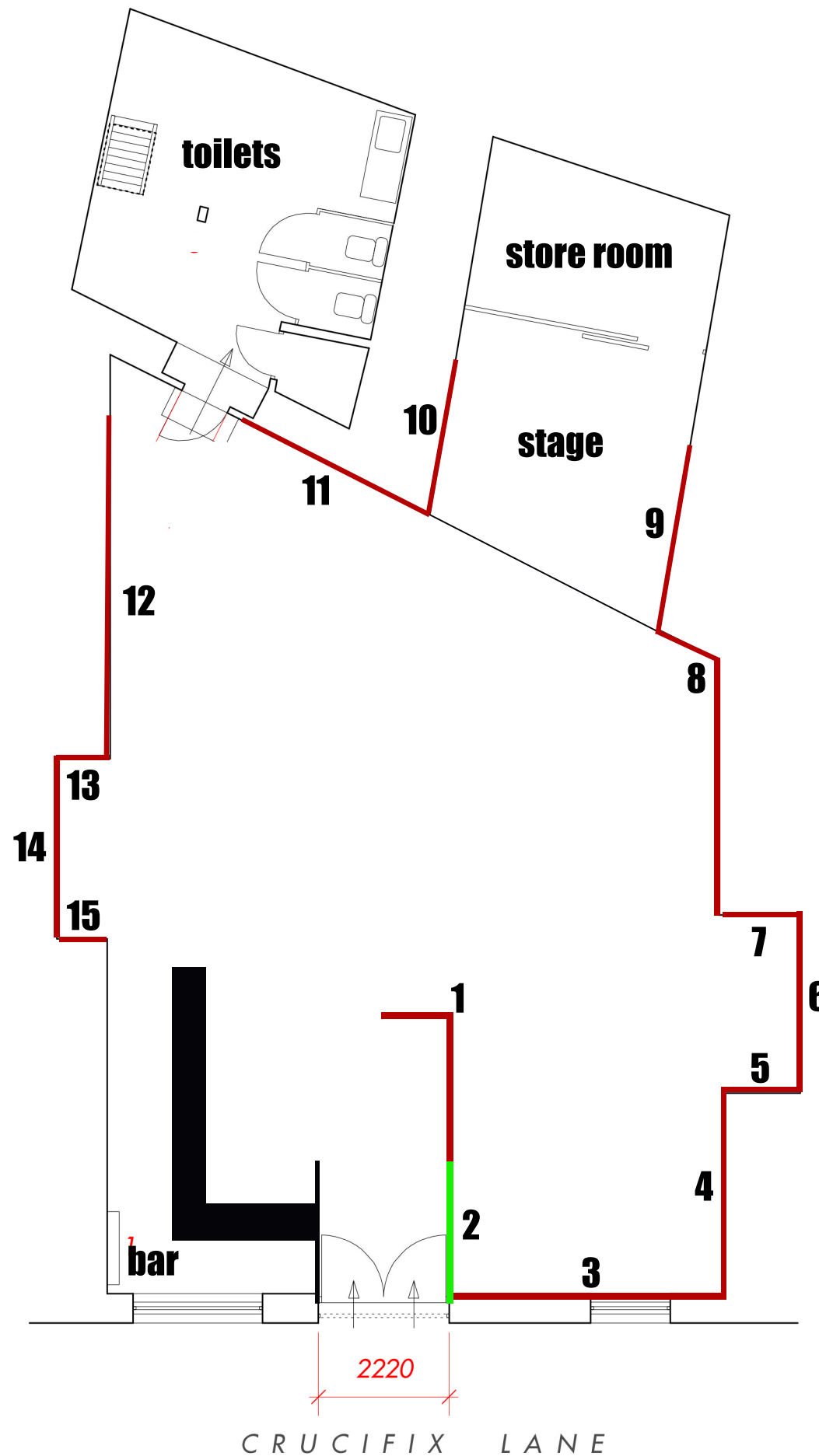

CRUCIFIX LANE