

Cathal McConnell's jig

Double Jig

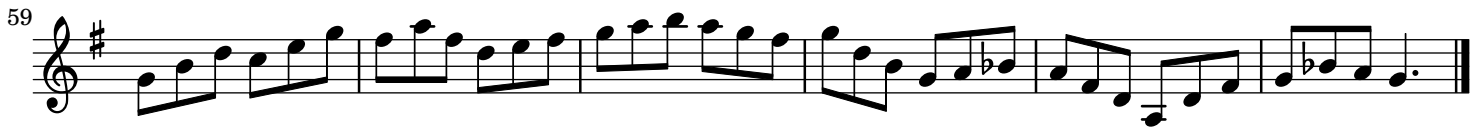

Paddy O'Brien Tune Collection. Vol. 2, disc 3, track 23. Double Jig 108