The Falls Road jig
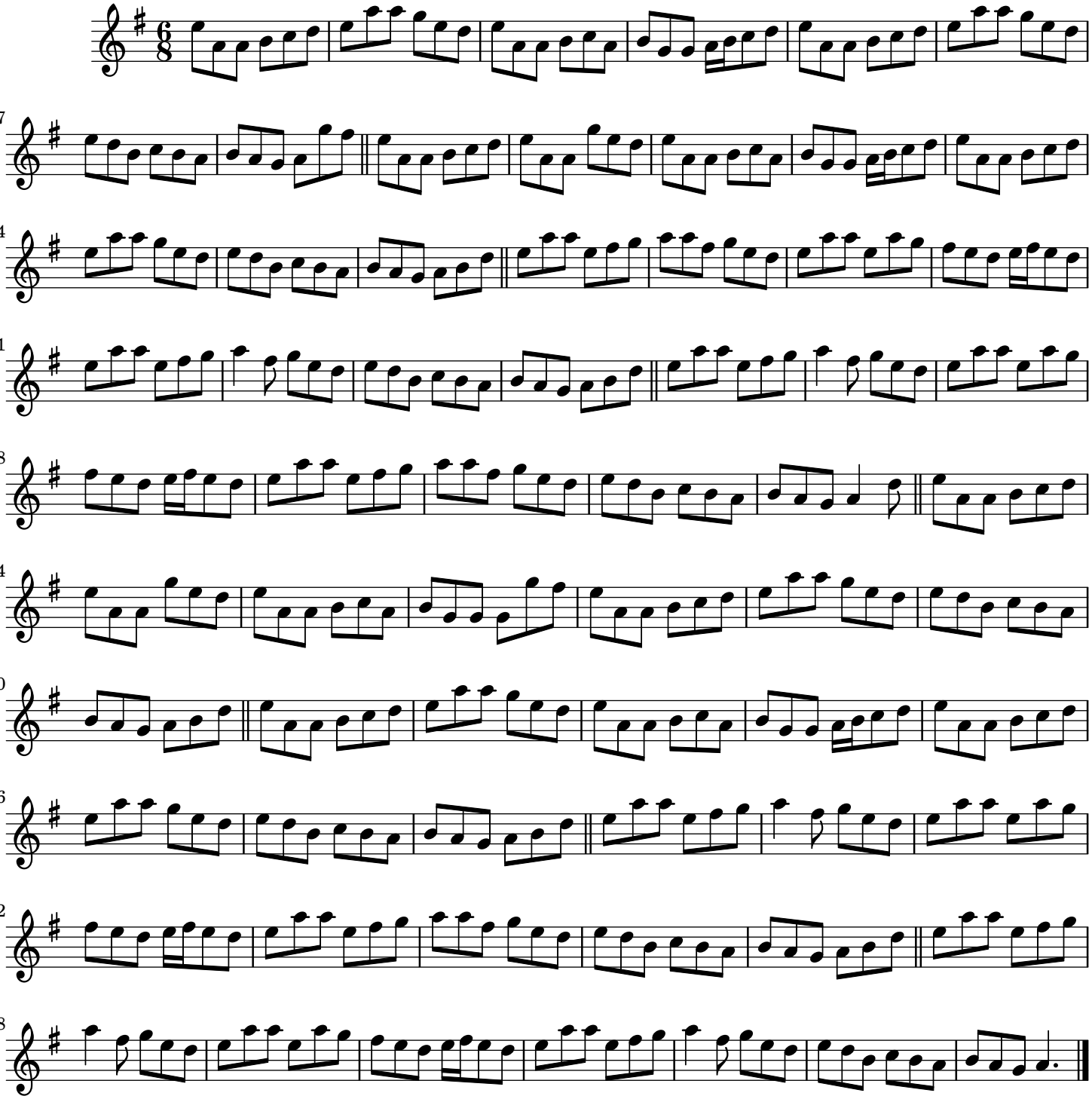
Double Jig