Siar amach

Reel

Eoghan Ó Ceannabháin

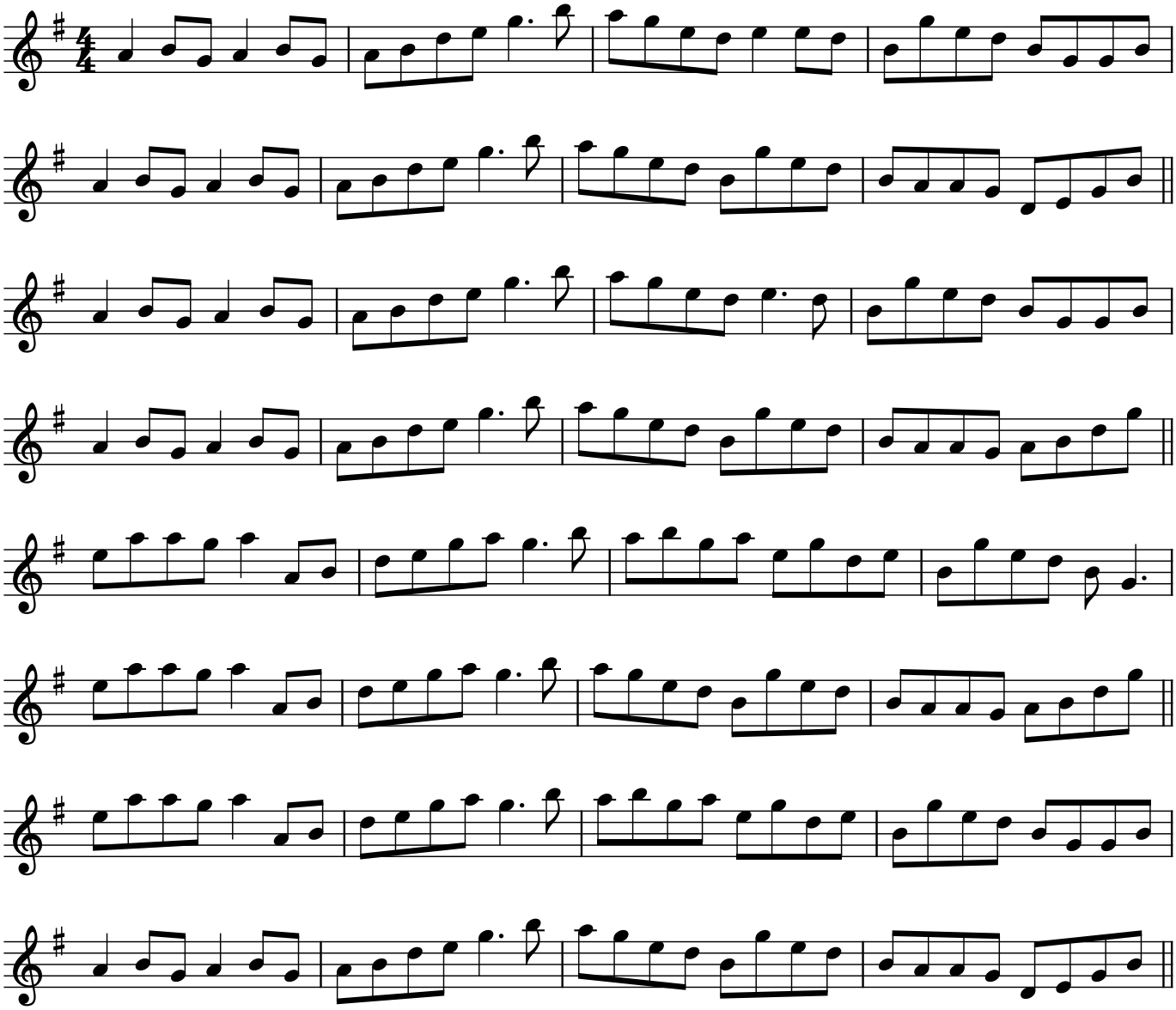

Saothar // new compositions for the tradition
www.itma.ie/saothar