968. Lady Charlotte of Braid's — Strathspey

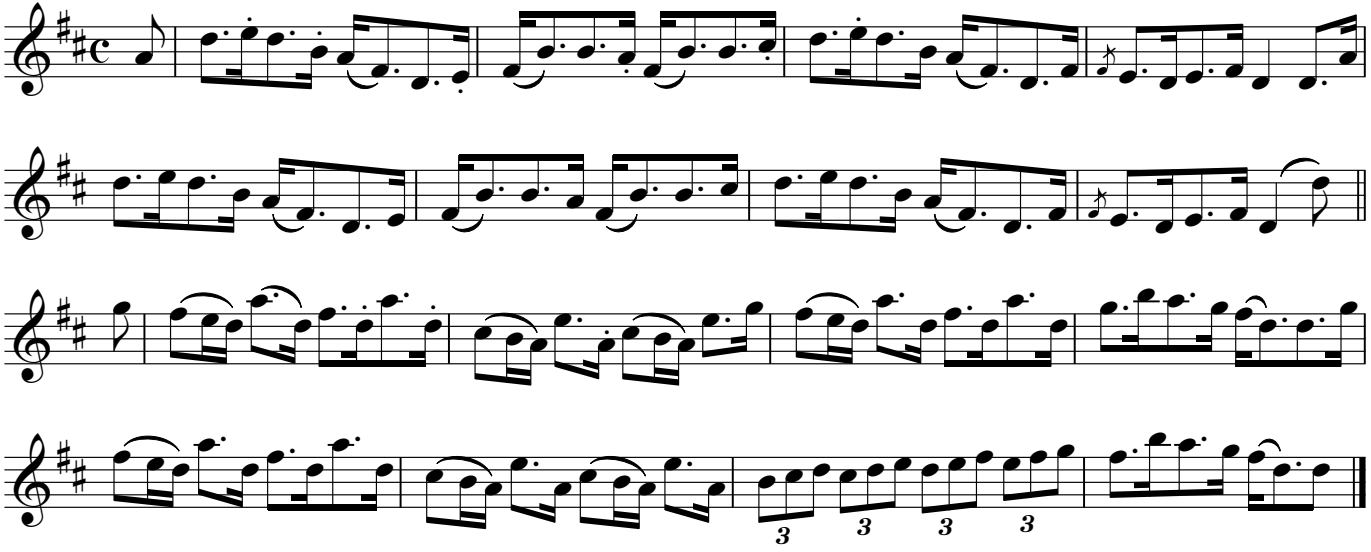

Ryan, William Bradbury, ed., *Ryan's Mammoth Collection,* Boston, 1883, p. 244