

Shelter Sector Türkiye

Earthquake Response

18 February 2023



Shelter Sector Türkiye
ShelterCluster.org
Coordinating Humanitarian Shelter



Agenda

- Situation update
- Information Management
- Role of the local private sector (Connecting Business initiative – CBi)
- Tour de table: ongoing and planned response; needs; constraints; achievements.
- AOB

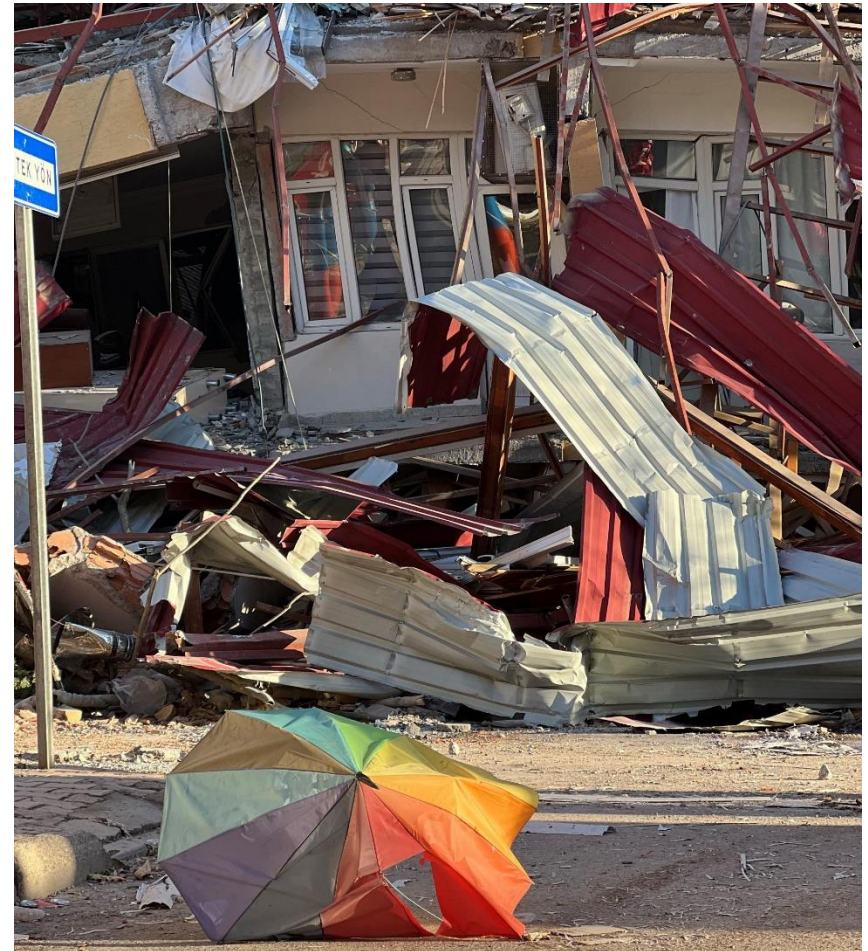

Situation update



- 38,044 deaths
- At least 1.5 million citizens have left the southern cities of Hatay, Adiyaman, and Malatya
- 61,722 buildings destroyed (263,800 independent units)
- 386.874 tents dispatched (172,265 set up)
- 3.3 million blankets dispatched



Shelter Sector Türkiye
ShelterCluster.org
Coordinating Humanitarian Shelter



TÜRKİYE

Damage Assessments of Buildings and Apartments by Region and Discrepancies Between Official and Reported Figures 17 Feb 2023

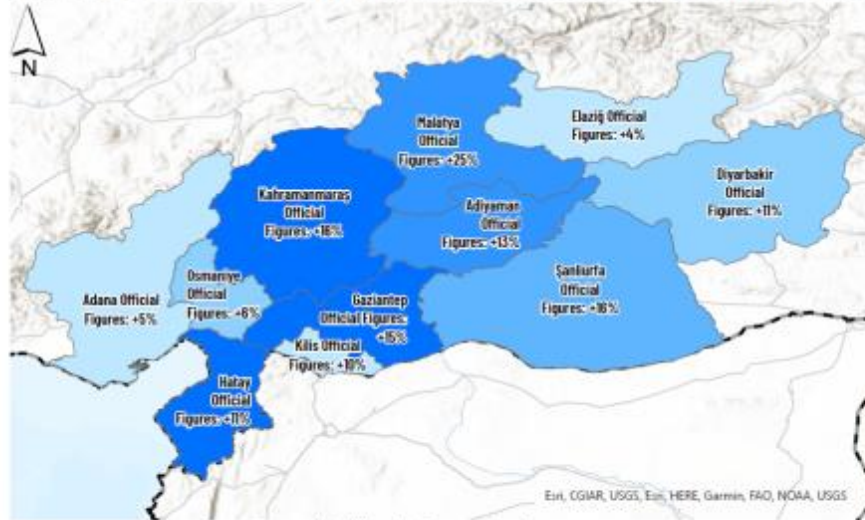

Damaged Buildings by Type and Region

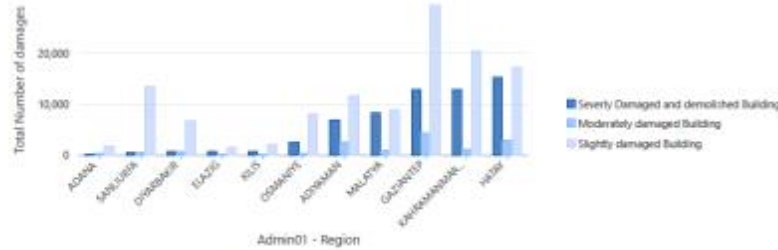

Total Building damage by Region

Sum of Buildings Damaged

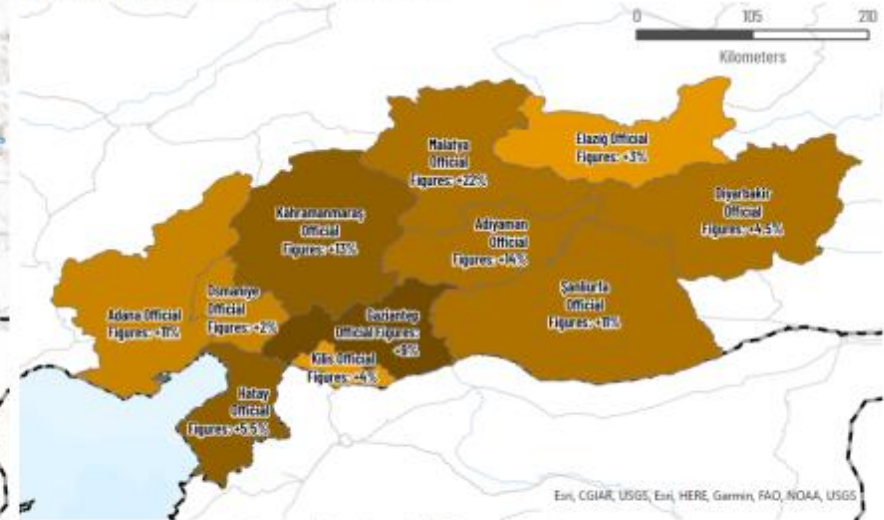

Damaged Apartments by Type and Region

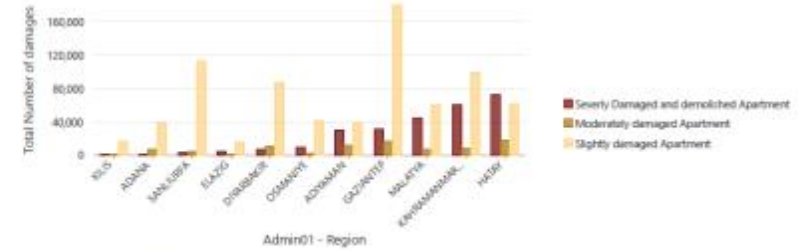

Total Building damage by Region

Sum of Apartments Damaged

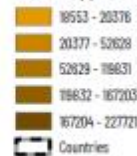

Average Household Size per Province (2020)

Adana	3.57
Adiyaman	4.09
Diyarbakır	4.54
Elazığ	3.33
Gaziantep	4.04
Hatay	3.73
Malatya	3.49
Kahramanmaraş	3.78
Şanlıurfa	5.25
Kilis	3.52
Osmaniye	3.54

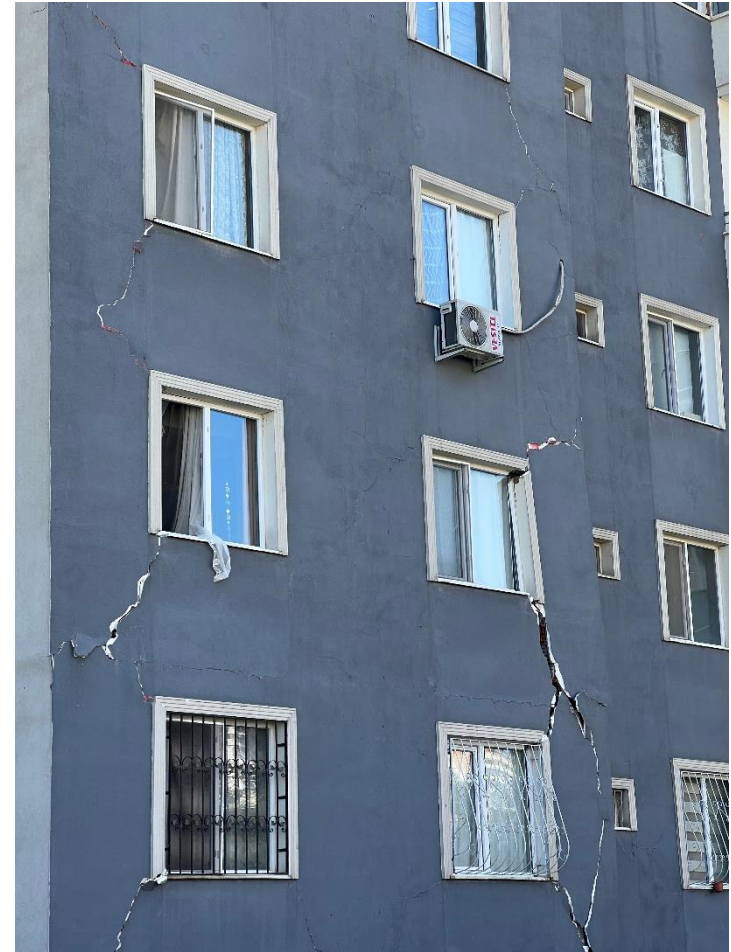

Situation update



- Flash Appeal is published:
 - \$ 1 billion overall, 5.2 million people targeted
 - Emergency Shelter / NFIs: \$ 250 million
- MIRA teams going out today (district level), 3-4 days data collection, draft report end of next week
- Media reports of rental prices rising exorbitantly: monthly rent of a two-room flat in parts of Diyarbakır rose from 3K to 7.5K. Rents that were 0.8K increased to 4K lira in Elazığ

Overview of the government cash support



Three types of cash assistance to meet shelter needs:

- Basic needs (10,000 TRY/ ~500 USD)
- Relocation/move (15,000 TRY/ ~750 USD)
- Temporary accommodation (rental support)

	instalment amount	month	total	house condition	condition/details
Homeowners	5,000 TRY /~250 USD	12	60,000	destroyed, to be demolished, heavy damage and medium damage	ID check, cadastral/deed check, damage report from ministry
Renters	2,000 TRY / ~100 USD	12	24,000		ID check, cadastral/deed check, damage report from ministry, registration at that address

Rental support FAQs and clarifications

- If you want to receive a container, not eligible for rental support, only relocation support
- Married and lived in a house owned by parents → owner
- Divorced and lived in a house owned by parents → owner
- Single and lived in a house owned by parents → renter
- Lived in a house owned by grandparents → renter

More details and FAQ can be found at [AYDES - Afet Yönetimi ve Karar Destek Sistemi](#)



Shelter Sector Türkiye
ShelterCluster.org
Coordinating Humanitarian Shelter



Information Management

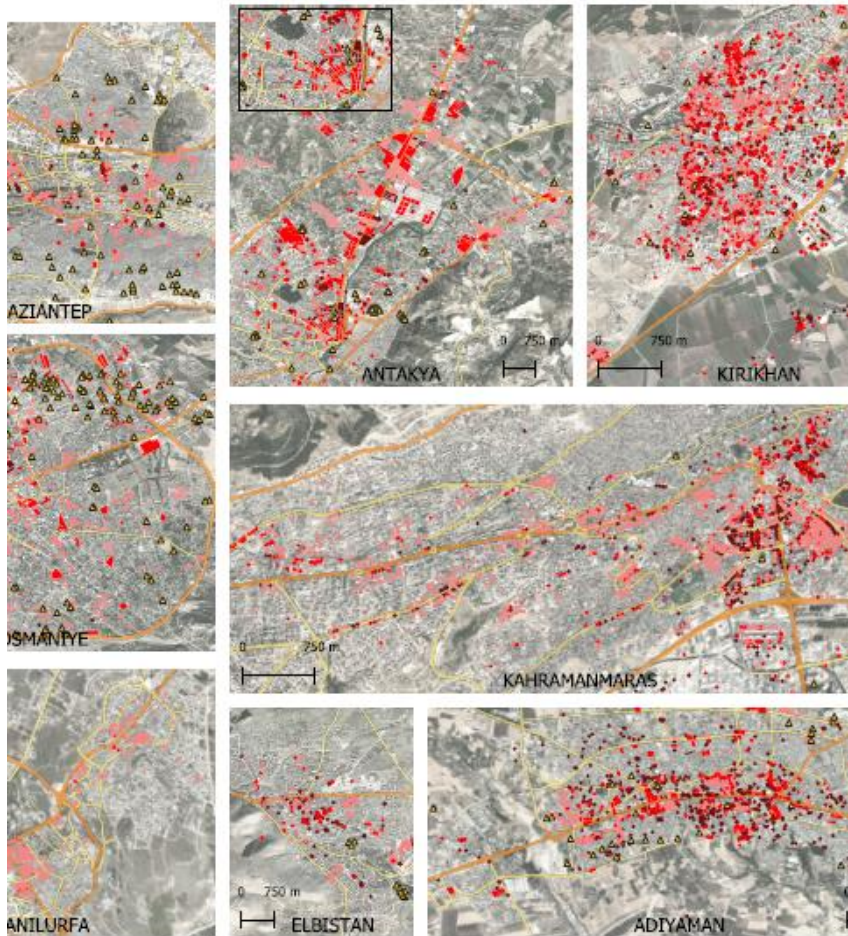

- Türkiye Earthquake 2023 | Shelter Cluster
- Damage and needs assessments
- 4W reporting



Shelter Sector Türkiye
ShelterCluster.org
Coordinating Humanitarian Shelter



Role of the local private sector (Connecting Business initiative – CBi)



Shelter Sector Türkiye
ShelterCluster.org
Coordinating Humanitarian Shelter

