Tropical Storm Sendong 2011
ShelterCluster.org
Coordinating Humanitarian Shelter

Inter-Agency Shelter Assessment - January 2012
Categories of destruction

The IASC assessment has been implemented between 22 and 28 January 2012 and designed to cover barangays in Cagayan de Oro City and Iligan City, plus municipalities in Misamis Oriental and Bukidnon Provinces.

For humanitarian relief purpose only

Production date: 30 January 2012

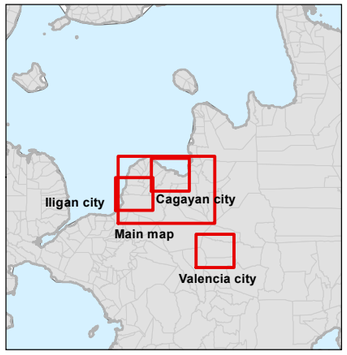

Provinces boundaries
Municipalities boundaries

Coverage area of assessment:
Municipalities
Barangays

Shelter Damage Rating in barangays - % of:
Category 2: *Flood affected*
Category 3: *Partially affected with minor structural damage Livable*
Category 4: *Partially affected with structural damage Not livable*
Category 5: *Heavy/Completely damage To rebuild*

Category 1, unaffected shelters assessed is not represented

Data sources:
Administrative boundaries: GADM 2009
Shelter data: Inter-Agency Shelter Assessment
Projection: WGS 1984 UTM Zone 51N
GLIDE number: FL-2011-000204-PHL
File: REACH_PHL_WASHI_DAMcateg_30JAN2012
Contact: reach.mapping@impact-initiatives.org

Map Scale for A3: 1:210 000
0 3 6 9 Kms

Note: Data, designations and boundaries contained on this map are not warranted to error-free and do not imply acceptance by the REACH partners mentioned on this map.
This document has been produced with the financial assistance of the European Commission. The views expressed herein should not be taken, in any way, to reflect the official opinion of the European Commission.

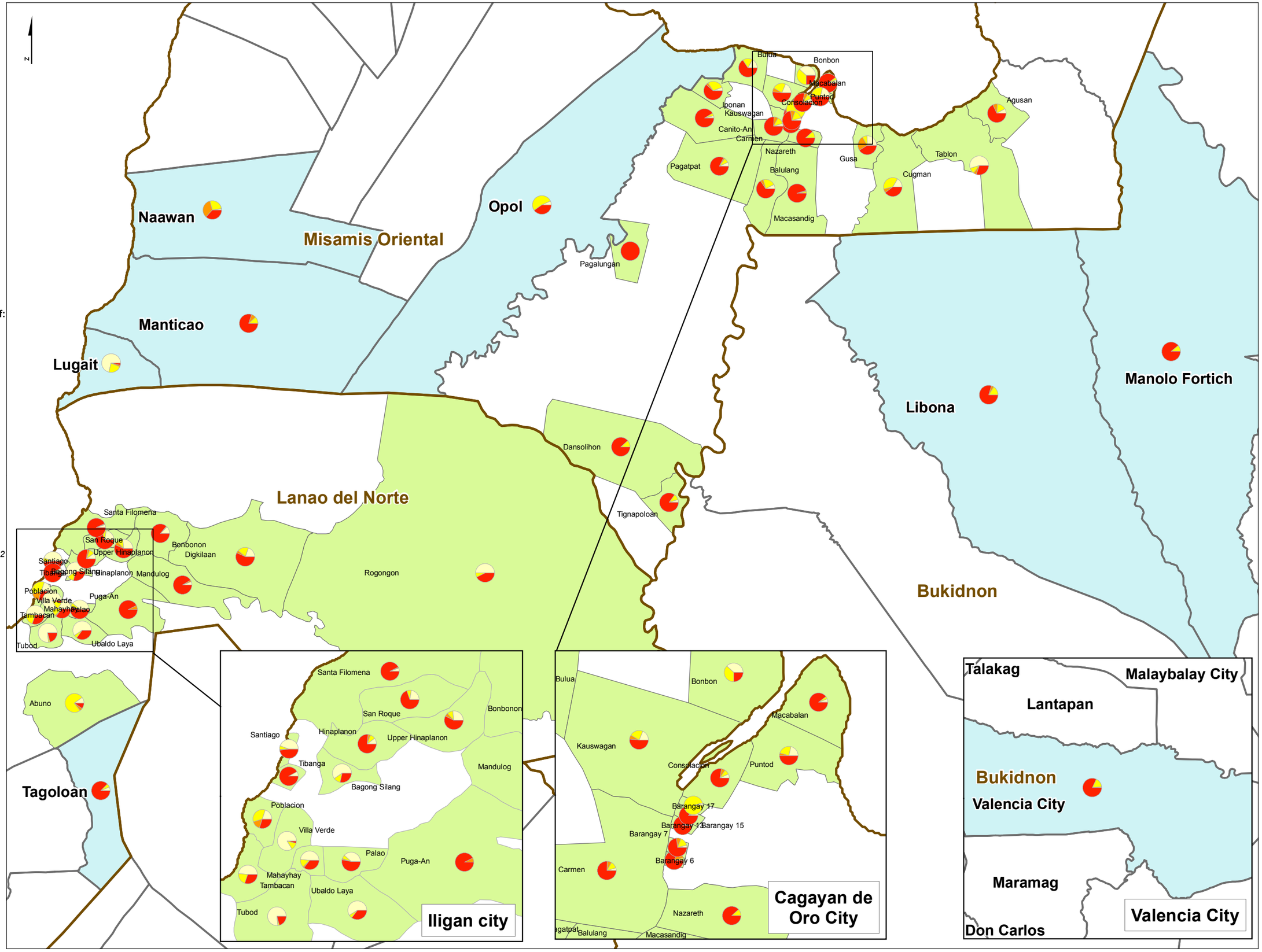

A product of REACH www.reach.initiative.org
A program of IMPACT Initiatives

In partnership with
UNOSAT ACTED

Funded by EUROPEAN COMMISSION Humanitarian Aid