CCCM WORKING GROUP Afghanistan

AFGHANISTAN SHELTER CLUSTER
Coordinating Humanitarian Shelter and Settlements

Housing, Land and Property Task Force Afghanistan

AFGHANISTAN: SLSC CLUSTER WINTERIZATION CAPACITY

AS OF 15 NOVEMBER 2026



FARYAB 1.4K

ACHRO	1.1K	0K	1.1K
DAARTT	0.3K	0K	0.3K

SAR-E-PUL 1.2K

AFGAID	0.4K	0K	0.4K
DAARTT	0.8K	0K	0.8K

TAKHAR 0.6K

ACTED	0.1K	0K	0.4K
CWW	0.1K	0K	0.1K
ME	0.1K	0K	0.1K
UNHCR	0.02K	0K	0.02K

KUNDUZ 1.4K

UNHABITAT	0.4K	0K	0.4K
UNHCR	1K	0K	1K

BADAKHSHAN 0.2K

CWW	0.050K	0K	0.050K
ME	0.2K	0K	0.2K

JAWZJAN 0.2K

ACHRO	0.05K	0K	0.05K
OAWCK	0.2K	0.2K	0K

BADGHIS 0.6K

RSDO	0.3K	0K	0.3K
UNHCR	0.3K	0K	0.3K

BALKH 0.3K

OAWCK	0.3K	0.3K	0K

NURISTAN 1.5K

UNICEF	1.5K	0K	1.5K

GHOR 0.5K

ACTED	0.2K	0K	0.2K
RSDO	0.3K	0K	0.3K

KUNAR 3.9K

AFV	0.1K	0.1K	0.8K
UNHCR	1K	0K	1K
UNICEF	2.9K	0K	2.9K

HIRAT 0.8K

RSDO	0.6K	0K	0.6K
UNHCR	0.1K	0K	0.1K

NANGARHAR 4.1K

DRC	0.2K	0K	0.2K
NRC	2K	0K	2K
OAWCK	0.4K	0.4K	0K
UNHCR	1.4K	0K	1.4K
SCI	1.5K	0K	1.5K

FARAH 0.3K

RSDO	0.3K	0K	0.3K

KABUL 0.13K

SCI	0.013K	0K	0.13K

DAIKUNDI 0.9K

AFGAID	0.9	0K	0.9K

KANDAHAR 0.4K

ACHRO	0.4K	0K	0.4K

ZABUL 0.5K

PIN	0.5K	0K	0.5K

URUZGAN 0.3K

ACHRO	0.3K	0K	0.3K

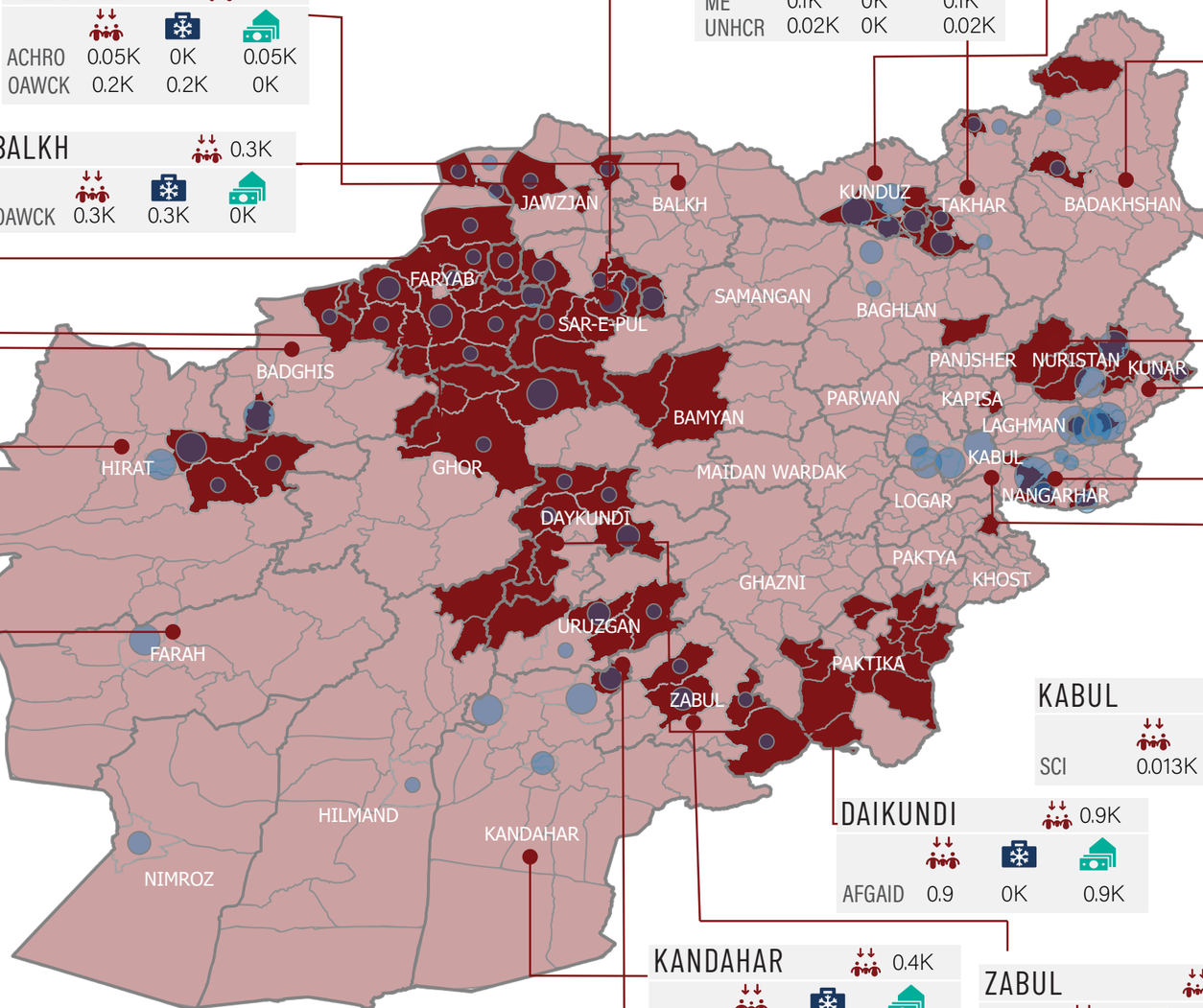

61K
Overall households in need (2026–2027)

28.4K*
PLANNED HH TO BE ASSISTED

0.9K*
MAX. CAPACITY (IN-KIND)

15.3K*
MAX. CAPACITY (CASH)

*Above figures indicates only high- priority areas that are prioritized by the SLSC Cluster and indicates overall figures (priority 1)

ASSISTANCE PRIORITY BY DISTRICT

PRIORITY 1 PRIORITY 2

NO. OF HH PLANNED TO BE ASSISTED

2001 - 5500
601- 2000
251 - 600
< 250

The data, boundaries and names and the designations used on the map do not imply official endoresment or acceptance by SLSC Cluster Afghanistan. All information is the best available at the time this visualization was produced. For copies or information regarding specific data source and methodology: im.afghanistan@sheltercluster.org

Production Date: 25 November 2026