



Shelter

Cyclone Mahasen
Early Recovery Operation
2013

Shelter : **Agenda**

- ✓ what was **Shelter Activities**?
- ✓ **Process** followed during implementation
- ✓ Progress **Tracking**
- ✓ Key **Positive approach** you want to highlight
- ✓ Key **challenges**
- ✓ Things to **improve**
- ✓ Areas where **follow up** needed



Shelter : Plan of Action

Phase	Outcome	Output
Emergency	The emergency shelter needs for 4,000 affected families are provided within one month in the districts of Patuakhali, Bhola and Barguna.	The target families received emergency shelter materials (Two tarpaulins per family) to meet their immediate shelter needs.
Early Recovery	2,000 affected families in the districts of Patuakhali and Barguna have safer shelter solutions through the provision of locally appropriate shelter as suggested by the Shelter Cluster in Bangladesh within nine months	The target families whose houses were partially damaged by the tropical cyclone Mahasen have rebuilt (BDT 20,000 each family in one installments).

Reference: [Emergency Plan of Action](#)

Shelter : Back ground of PoA

Joint Need Assessment

- ✓ **45 %** shelter affected HH can repair their shelter with **20,000 BDT**.
- ✓ **49 %** HH responded that they will provide **labour**.
- ✓ **42 %** HH responded that they can provide **salvage materials**

GoB and **Shelter Cluster** Bangladesh **recommended** 20,000 BDT for repairing of affected household.

Figure 10: Estimated Cost of Shelter Repairs

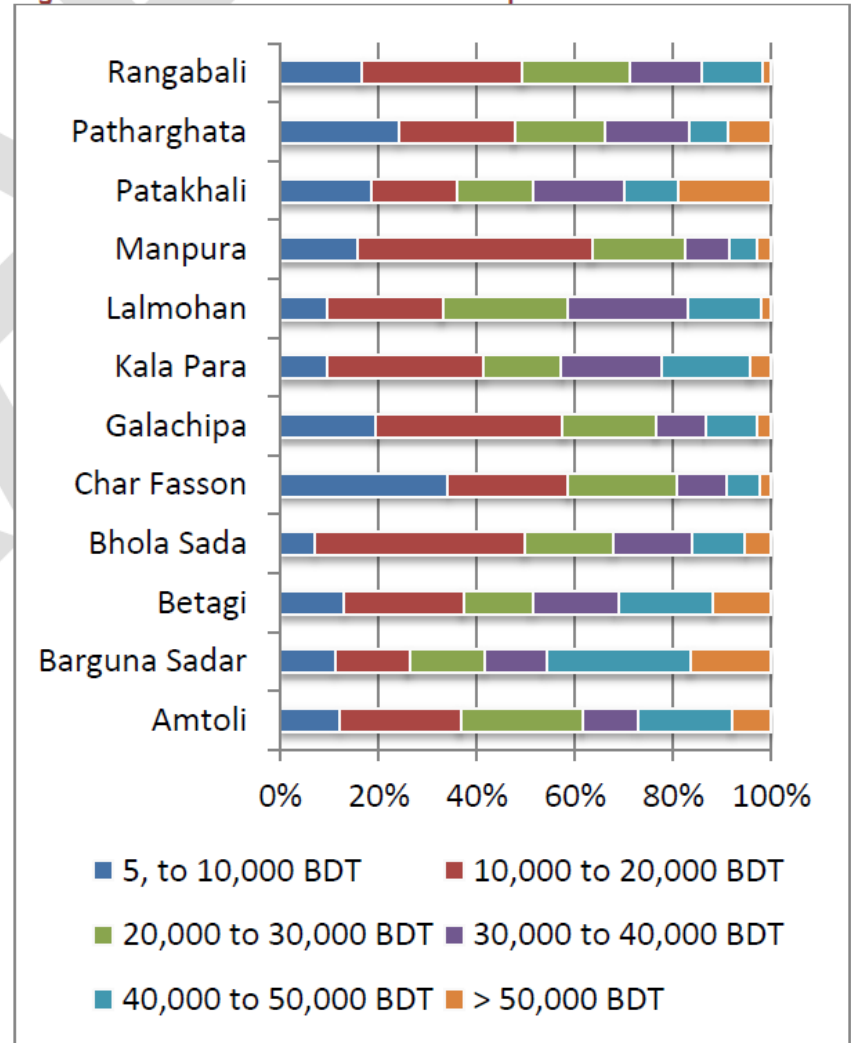



Shelter : **Implementation Process**

- ✓ Beneficiary Selection
- ✓ Workshop on PASSA and shelter Activities
- ✓ Orientation of Unit volunteer
- ✓ Formation of PASSA community group
- ✓ Conduct PASSA sessions in community
- ✓ Prepare Cash Grant ID card
- ✓ Documentation of beneficiary plan of action
- ✓ Cash Grant distribution
- ✓ Construction of Model shelter for displaying best practices
- ✓ Distribution of poster on safe shelter awareness
- ✓ Shelter Monitoring



Shelter : **Implementation Process**

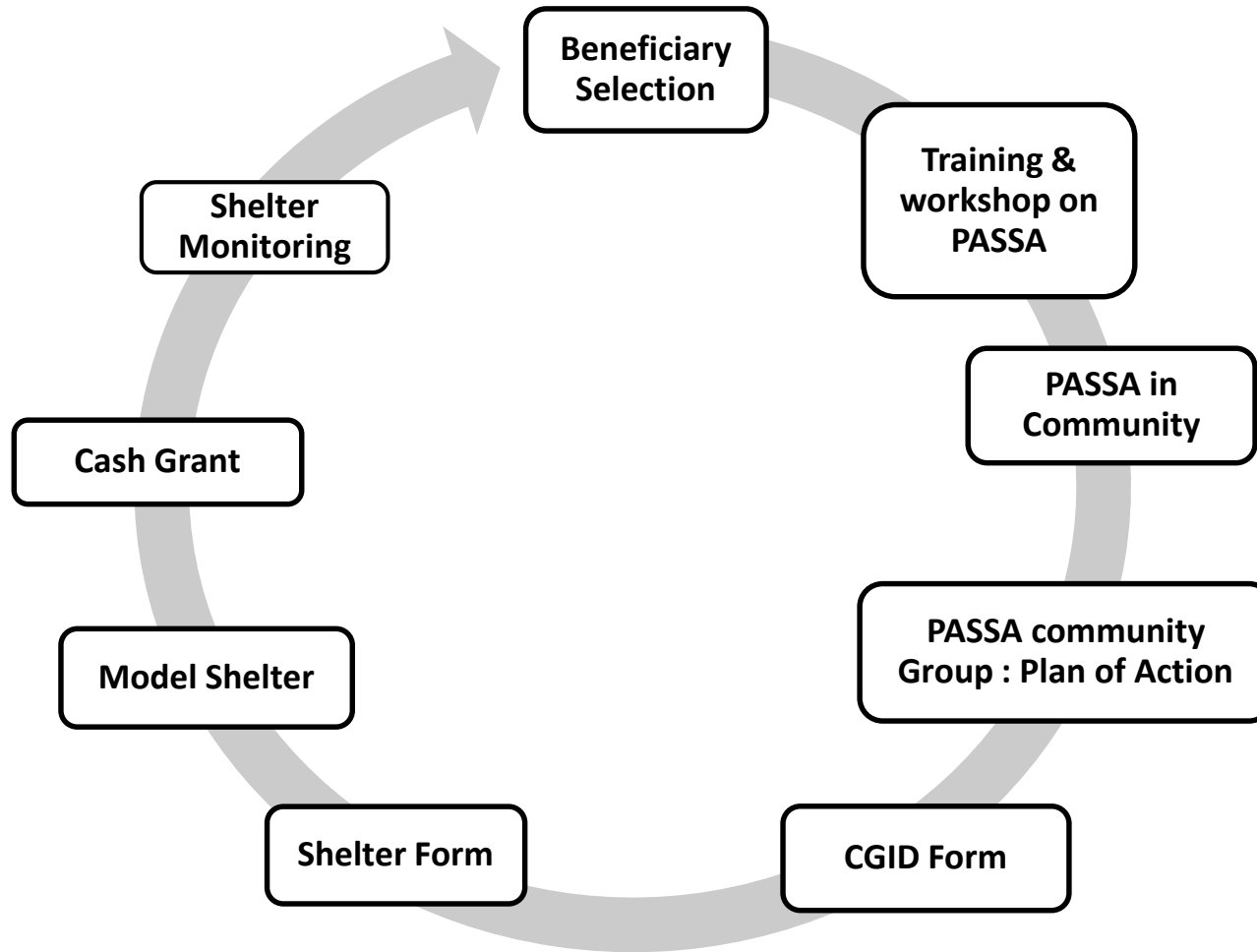



Shelter : Progress Tracking

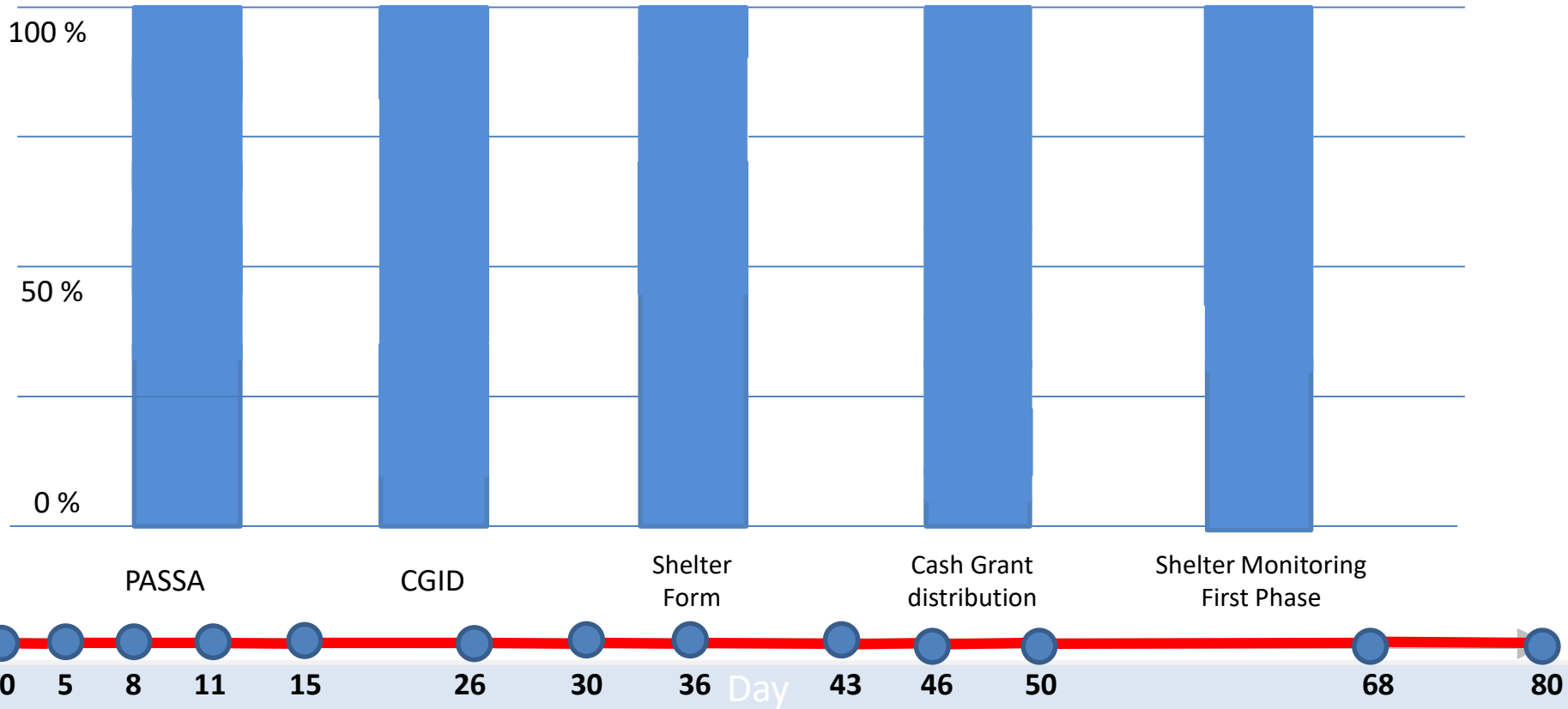

Shelter : **PASSA**

Participatory Approach for Safe Shelter

(PASSA)

No of PASSA **unit Volunteer**: **25**

No of PASSA community **Group** : **8**

No of PASSA Community Group **member** :
30 person in Each group

Steps Conducted in each Community:

- ✓ Community **Mapping**
- ✓ **Safe** and **Unsafe** Shelter
- ✓ Option for **Solutions**
- ✓ **Planning** for change
- ✓ **Problem** Box
- ✓ **Monitoring**

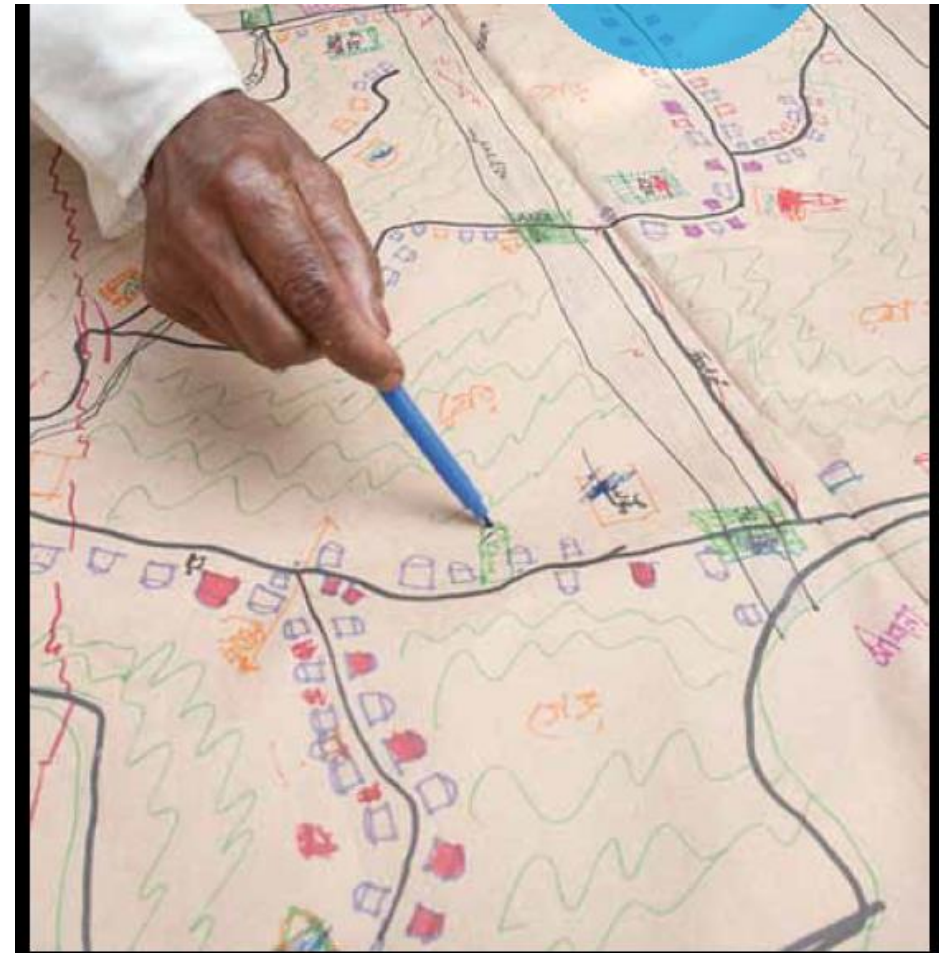

Shelter : Cash Grant Process

NHQ level

Cash Request by BDRCS

IFRC transfer fund to BDRCS NHQ Bank account

District level

BDRCS NHQ transfer money to respective district Bank

Cash Grant ID Card

Cash Grant distribution in district level



Bangladesh Bank

Sonali Bank

HSBC Bank

Rupali Bank

Sonali Bank



Rupali Bank

Sonali Bank



Shelter : **Model Shelter**



No of Model Shelter:

8

Demonstration By

**PASSA Community
Leader**

Design and Specification

**Local Best
Practices**

Shelter : On going Construction

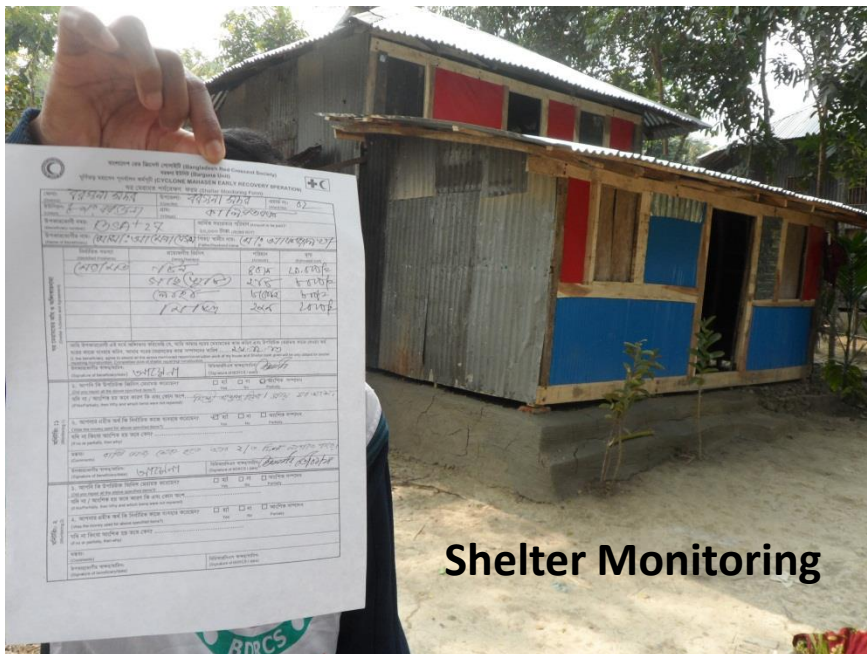

Photo A: Shelter construction is going on in Galachipa, **Patuakhali** District



Photo B: Shelter construction is going on in Sadar upazila, **Barguna** District

Shelter : Activities





Shelter : **Key positive approach**

- ✓ **PASSA** tools was used to **raise the awareness**.
- ✓ **Model shelter** help beneficiaries to construct houses with **best practices** in their respective community.
- ✓ We provide cash grant support in **most appropriate season (dry/winter)**.
- ✓ **100 % HH** have utilize cash grant for repairing shelter as we **monitor closely**.
- ✓ All Shelter activities are **Monitored** by **Unit volunteers**.

Shelter : Key challenges

- ✓ Shelter repairing work **delayed** due to Shortage of **Carpenters** in all communities.
- ✓ Lack of Shelter repairing **toolkits**. We realized some community beneficiaries can repair their own shelter but they did not have toolkits.
- ✓ In some case **delay** for repairing as beneficiaries have to **open** all the structure frame.
- ✓ **Political unrest** situation delay the progress.
- ✓ Money transfer through Bank: **Insufficient** liquid money in local branch.

Shelter : **Things to improve**

- ✓ **Automatic printing** of CGID and shelter form.
- ✓ Cash grant along with **shelter toolkits**.
- ✓ **Coordination** among respective **bank** and **BDRCS**
- ✓ Unit office should have at least **Printer, Scanner** and **Computer to speed up** the working progress.



Shelter : **Areas where follow up needed**

- ✓ **Second phase** shelter **monitoring** need to be carried out .
- ✓ How we can make sure the **best use** of **Model shelter?**