

# How to coordinate cash? Based on case studies (Ukraine)



Shelter Cluster Coordination Workshop

05 October 2015, Geneva

Igor Chantefort, Shelter/NFI Cluster Coordinator (UKRAINE)

# Ukraine crisis in a glance

- Ministry of Social Policy of Ukraine (MoSP) reports **1.5 mil IDPs registered** (79% in the East)
- Est. **37%** (429,000 out of 1,158,961) of **officially registered IDP population in the East is stable** (excluding “commuters”) – based on triangulation of MoSP data and REACH assessment findings (varies by region from 60% in Dnipropetrovsk to 25-35% in Donetsk)
- **Main issues** as reported to phone hotlines: Housing, Documentation, Health

# Timeline in a Glance: Protracted crisis over last 22 months

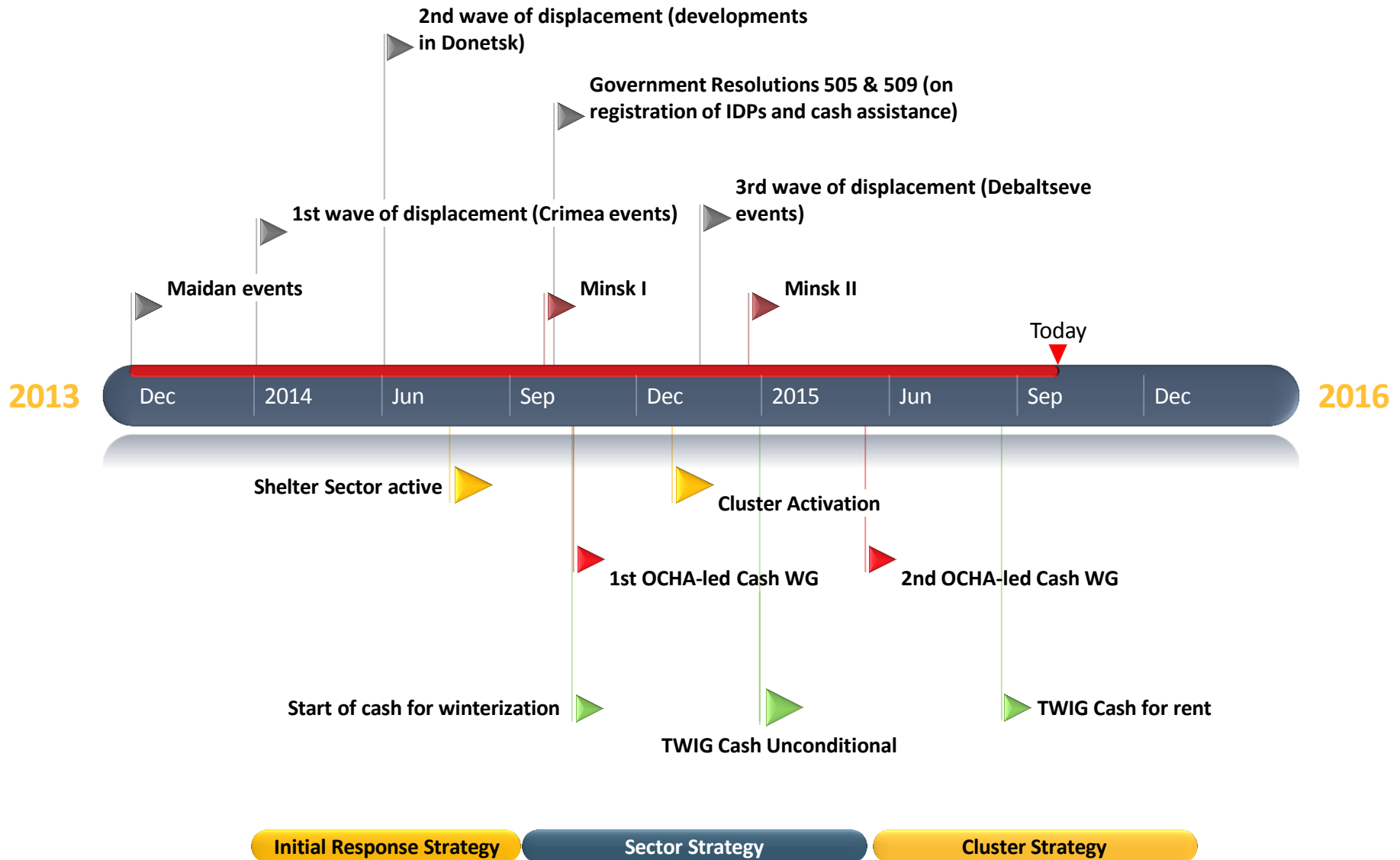

# Shelter Cluster Strategy 1/2

- **Overarching objective:** to provide adequate shelter (SPHERE standards etc.) to vulnerable population
- Monetization, monetization, monetization ....  
Wherever is possible !
- **IDP crisis** – Govt. has primary responsibility, unlike refugee context where humanitarians' responsibility to cover unmet needs is predominant

# Shelter Cluster Strategy 2/2

- **Pairing cash assistance** in a country with developed existing social welfare system
  - Challenge in mapping social welfare system to find ‘niche’ / identify unmet population group or need
  - Even Govt. is providing unconditional cash assistance
- Developing a **phased sustainable strategy**:
  - 2014-15 well funded
  - 2016 probable funding decrease → need for more focused and targeted interventions e.g. Cash for Rent

# Importance of Cash assistance for Ukrainian crisis

## 2014 FUNDING CYCLE

- Cash is **28.6%** of total Shelter Cluster budget – est. 4.5mil USD
- Nearly 30,000 persons received one-off humanitarian cash
- Govt. of Ukraine (“505”)
  - Monthly assistance
  - Nearly 10 mil USD (last 2 months of 2014)
  - 176,500 IDP recipients

## 2015 CYCLE – (to September)

- Cash is **41.8%** of total Shelter Cluster budget – est. nearly 16.5mil USD
- Almost 130,000 persons covered by one-off humanitarian cash
- Govt. of Ukraine (“505”)
  - Monthly assistance
  - Over 96 mil USD (to Aug. 2015)
  - 473,111 IDP recipients

# Cash assistance for IDPs in Ukraine 2014/15

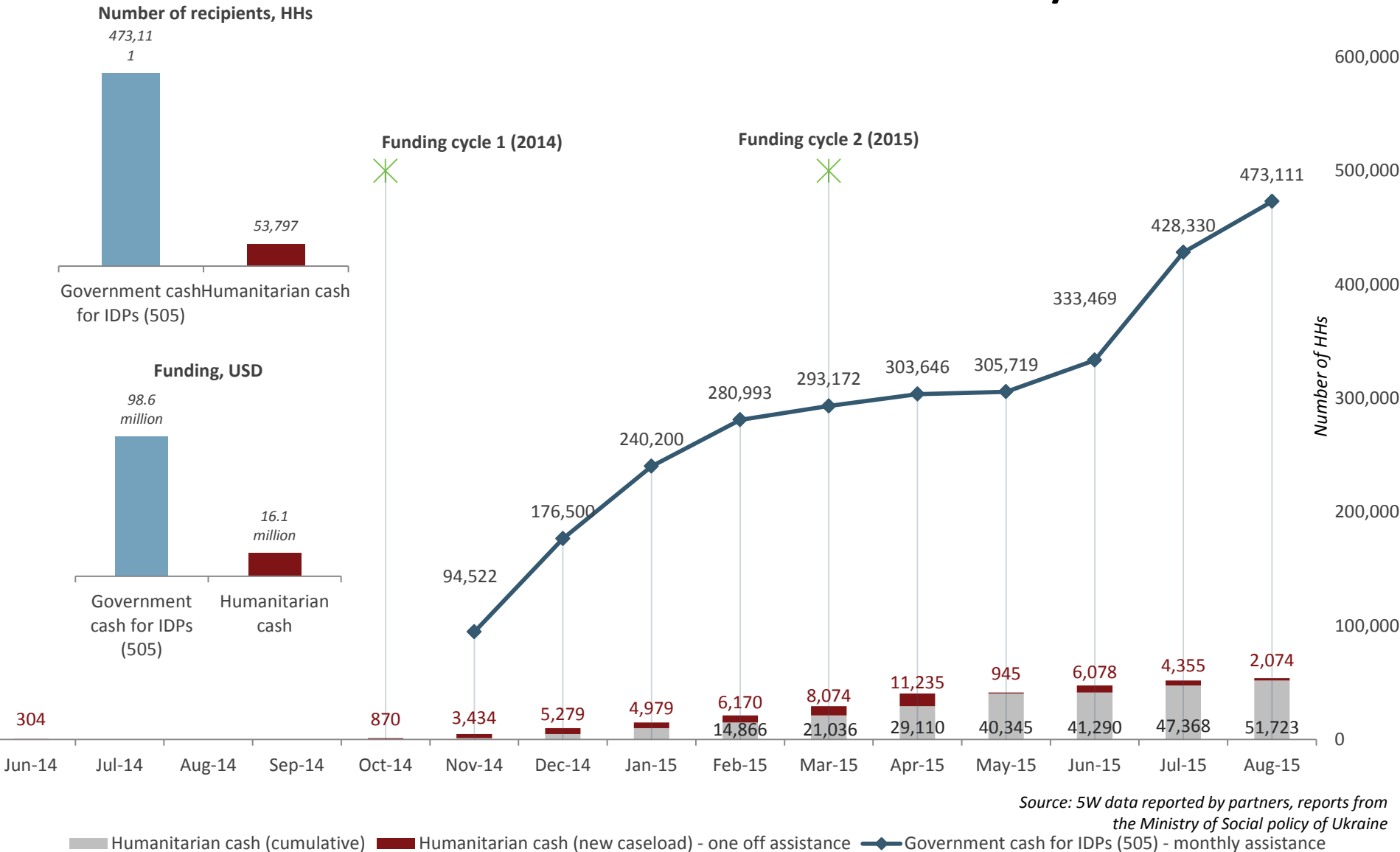

Humanitarian cash (cumulative)
  Humanitarian cash (new caseload) - one off assistance
  Government cash for IDPs (505) - monthly assistance

# Coordination structures related to Cash

## 3 Clusters with Cash activities

- Protection, FSL, Shelter/NFI
- Reporting duties in HRP
- Cash modality is in line with respective Cluster strategies
- All host agencies have Last Resort duties : predictability
- TWiG for timely preparation of recommendations (criteria, conditional/unconditional)

## Cash Working Group

- No clear Cluster/Agency responsible
- Reporting of multifunctional cash – stand alone or within respective cluster?
- Risk to prepare strategy duplicating Clusters' strategies
- How Last Resort duties will fit into Cluster system ?
- Tendency to maintain the WG without time limit

# Main challenge in term of coordination for Cash

- Multifunctional, multi-sectorial, unconditional Cash assistance usually the source of challenge
- Without independent field monitoring, how **Post Distribution Monitoring** is not turning into only in a satisfaction survey
- In IDP situation in Ukraine with significant government assistance, how we guarantee that programming **increasing financial resilience** of IDPs is not sold as **lifesaving assistance** ?

# 'Itemization' necessity in middle income country

- Need for involvement of relevant Clusters as to when multifunctional cash modality is appropriate & calculation of recommended amount
- Use of itemisation needs consensus especially in IDP middle-income country:
  - Cost implication of cash vs. bulk-procured VAT-exempt in-kind goods needs consideration
  - Govt assistance already uses itemization for minimum monthly allowance

# Proposition for hosting Cash working group.

- Joint TWIG of Clusters concerned with cash assistance
- Clusters provide general strategy and IM support
- Cash Technical Working Group develops policies and guidance accordingly
- Cash Technical Working Group informs ICG

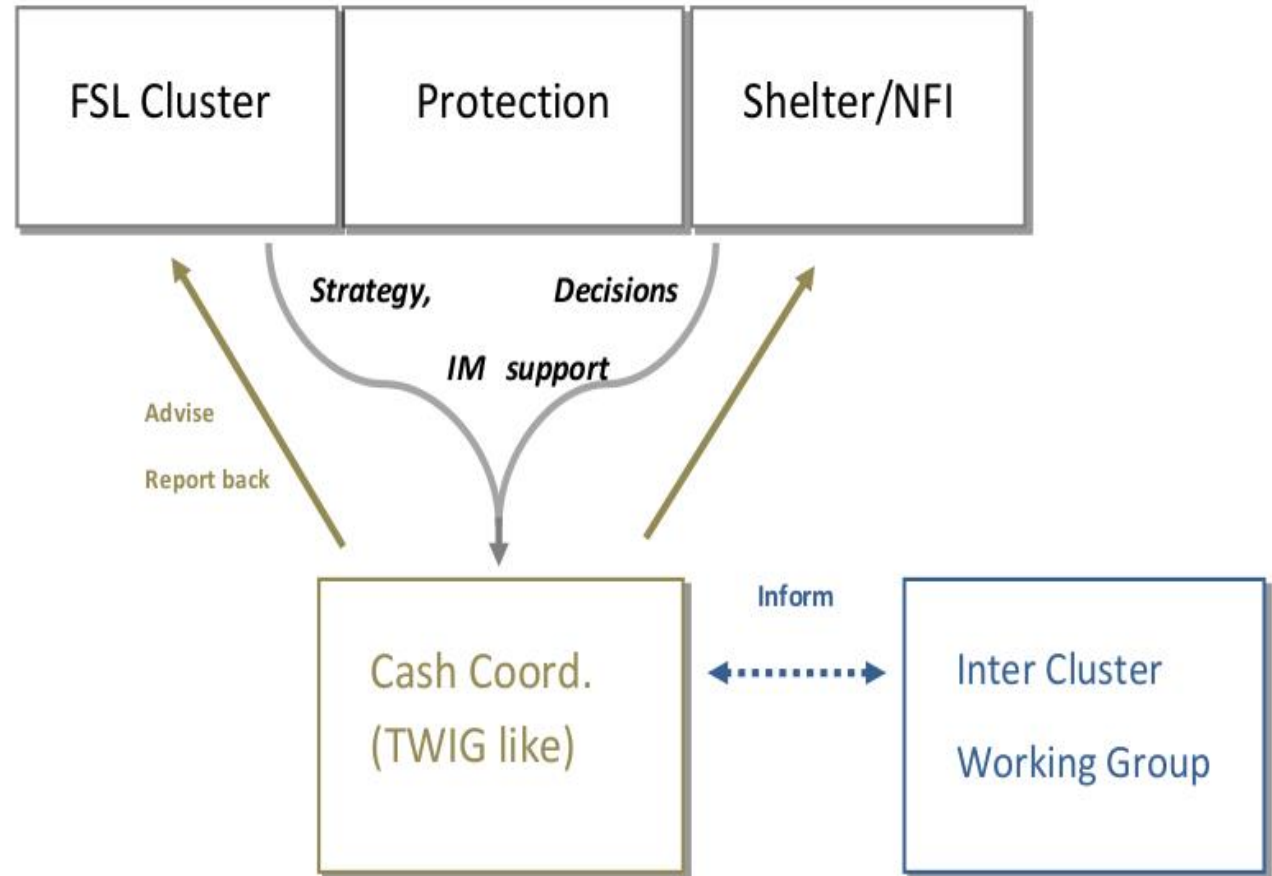



# Beneficiaries Profile

- Broad range of category for Population of Concern (targeting and criteria problem).
- Some IDP's and beneficiaries category similar to lower & poorest regular citizens.
- 5 to 12 % are not registering (depending regions)
- 61% are paying rent, 40 % with a significant amount .

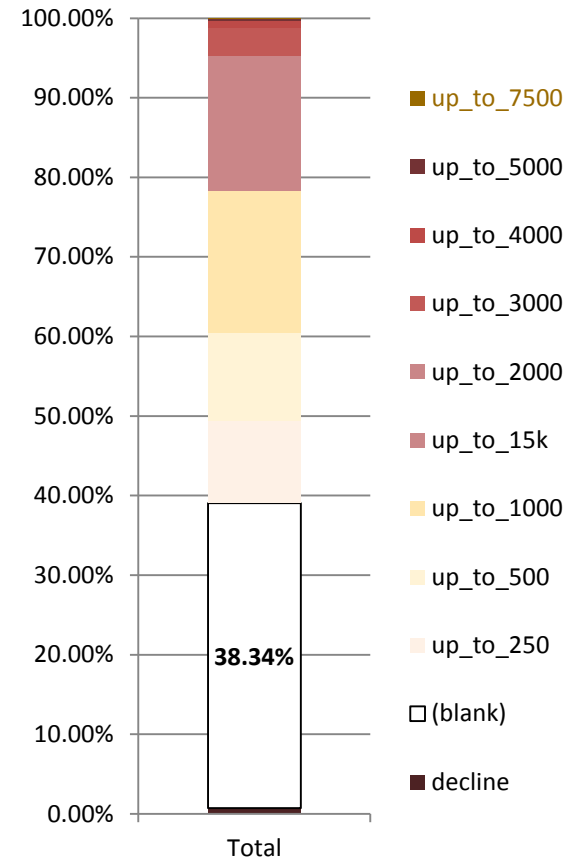

		Multifunctional one time assistance		Conditional assistance with grading		Documentation	
				Serious	Severe		
Personal Vulnerabilities	Elderly		Over 60		Over 70	Over 80	Any certifying age documents: passport, passport to travel abroad, driving licence etc
	Mobility	Light challenge		Medium (2 sticks)	Completely immobile/ bed, Serious (de-ambulator)		Medical certificate or NTF of verified observations
	Pregnant/lactating women	Pregnant less than 6 months or lactating after 6 month		6 month of Lactating	3 last month of pregnancy		Medical certificate,
	Single parent	1 child or more		1 children & 1 dependent	3 or more dependents		Certificate, certificate of death of a spouse, divorced with proof of no aliments
	Numerous families	3 & more		5 & more	7 & more		Certificate of a large family, certificates of birth of children
	Disabilities	CAT III		CAT II	CAT I		Disability certificate
	Chronical diseases	no regular monthly payment		medical treatment > 200 < 1000 UAH month	more than 1000/month		Medical certificate (by the hospital)
Socio Economical	Incomes level	Irregular job, spouses with regular low paid job		No income but got access to some social payment (s)	No income with person who did registered with employment services and no other social payment		As option: registration with unemployment service; interview, documented home visit
	Financial resilience	Job profile of low need		Damaged housing left behind/business	Nothing left or accessible		registration with unemployment service; interview, documented home visit; proof of destroyed house
	Relatives/ social network	Support from few friends, relatives		Support from few friends, relatives on the verge of exhaustion	No other support, friends or relatives in the area		interview, home visit
Shelter related	House destroyed	N/A		N/A	House totally destroyed		If on the territory under Gvt control - documented assesment by local authorities; if not - interview, option - check visit by partner if security situation allows
	House seriously damaged	Windows, opening and other Occasional housing is available from time to time		None useable, no roof Sleeping in churches, at train stations	Non useable, structural work		the same
	Homeless				Sleeping in the street		interview
	Collective Center	Stay more than 10 days during the last 2 months		Permanent stay in collective center(more than 3 months)	Permanent stay in a specialized collective center(more than 3 months) - elderly house, special care institution		interview, documentation of stay in CC, visit
	Risk of eviction	Exhaustion of resources foreseen		Already notified	Imminent, un-mitigable		eviction letter, interview, check with owner/manager
	House/ accommodation not to standard	Water and sanitation outside / on floor level/ not sufficient ( 1 cubical for 10 p)		Non winterized/ not hotwater, less than 9 m2 / person, wat san (1 cubical for 20 p)	Less than 3.5 m2 per person		house documents, home visit
	No access to place of origine	No infrastructure at the place of origine		Conflict in district but not affecting the village or less 10 km from conflict line	Direct documented life risk, shelling on village		interview, situation research,



# Recommendation for multifunctional cash by CWG

Component	Source	Monthly per person/UA H	Monthly per HH/UA H	Comments
<b>Expenses</b>				
Food	WFP Market update no2	765	2295	As per WFP Report No. 2 "National Context Section"
Rent	Shelter cluster	366	1098	Market Value according to Reach Assessment. Close to ICRC's UAH 333.
NFI and others	ICRC	250	750	ICRC's Calculations on NFI and other expenditures.
<b>Exp. Total</b>		1381	4143	
<b>Income</b>				
occasional job	ICRC	500	1000	
IDP unemployed (2-4 months) with allowance	ICRC	221	884	
<b>Income total</b>		721	1884	
<b>Gap</b>		<b>660</b>	<b>2259</b>	
		47.79%		

# Identification/targeting in mid income country

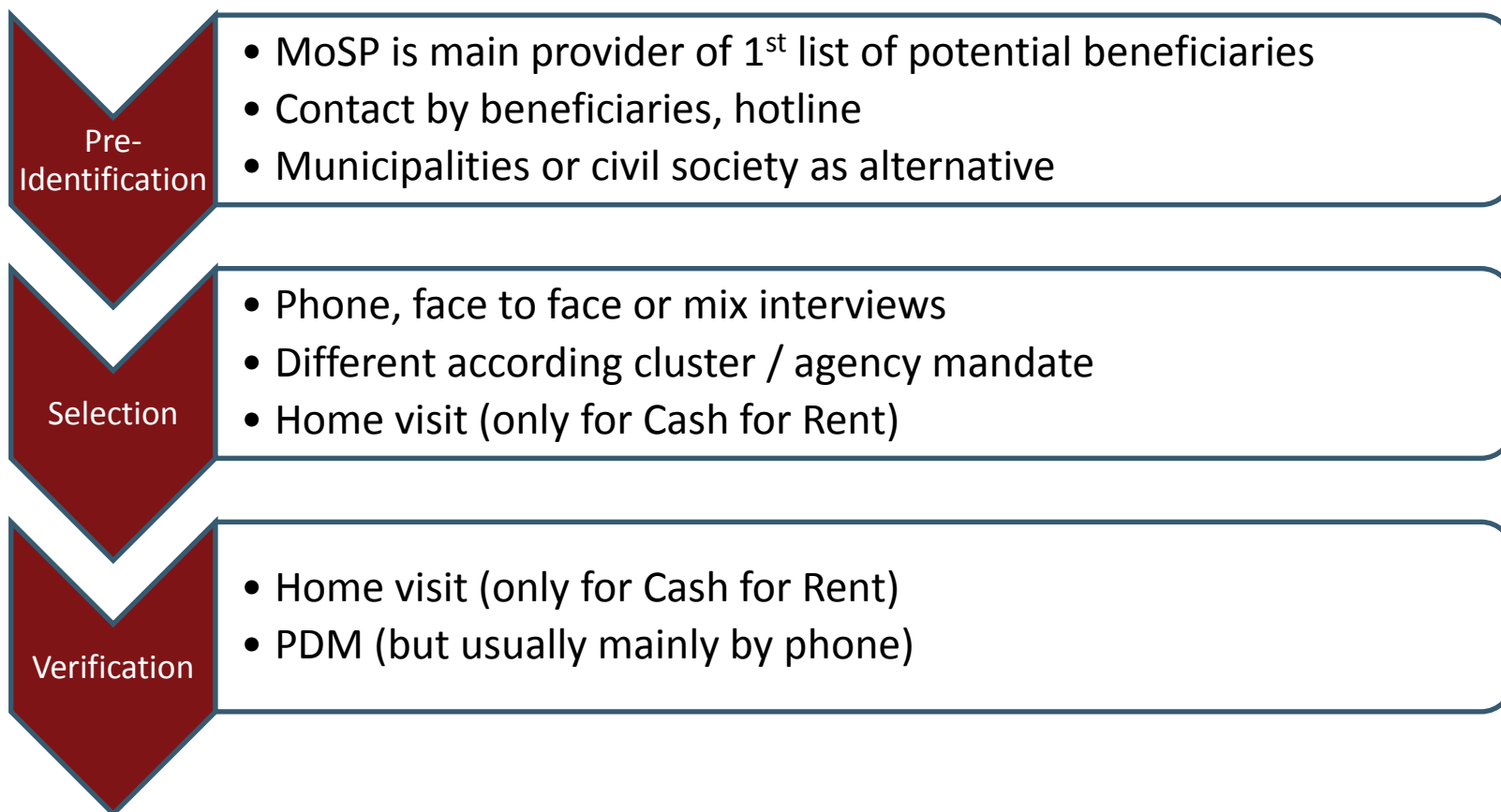

# Which country/context for which format for Cash ?

Sectorial WG

TWIG

- Immediate answer to onset of the situation (seasonal or crisis)
- Refugee situation or relief relying primary on humanitarian actors.
- Covering maximum of need
- No Cluster activated

- Defined strategy to tackle a protracted situation (transitional).
- Multiple source of assistance including Gove. in IDP situation.
- Need for fine-tune analysis
- Cluster activated

# Results of 1<sup>st</sup> & 2<sup>nd</sup> Post Distribution Monitoring

- Regional factors, disparity and difficulty to get a harmonized rate(s) through multifunctional approach. Further different GoU social welfare system makes difficult to consider what is covered and what is not on operational manner.
- Limit of PDM with organizations sharing what they want: true capture of reality shall be done through independent monitoring & visits, especially to inform completion and indicators coverage (ex: adequate shelter, K Calorie etc.).

# Enhancing communication from global to country and vice versa

UNHCR GSC Support Team

# Supporting country level clusters: role of the IMO

- Providing in-country surge capacity and remote support
- Adapting global tools and compiling data from country-level clusters
- Ensuring country information is readily available
- Improving information management systems and tools
- Representing UNHCR in working groups as required
- Liaising with other clusters
- Supporting events and trainings
- Rolling-out Coordination Performance Monitoring Tool

# Debriefing on recent missions: Ukraine and Somalia

- Learn from existing IM set-up
- How is it meeting the needs of the different stakeholders?
- Inform development of IM systems in other countries or at global level

# Somalia

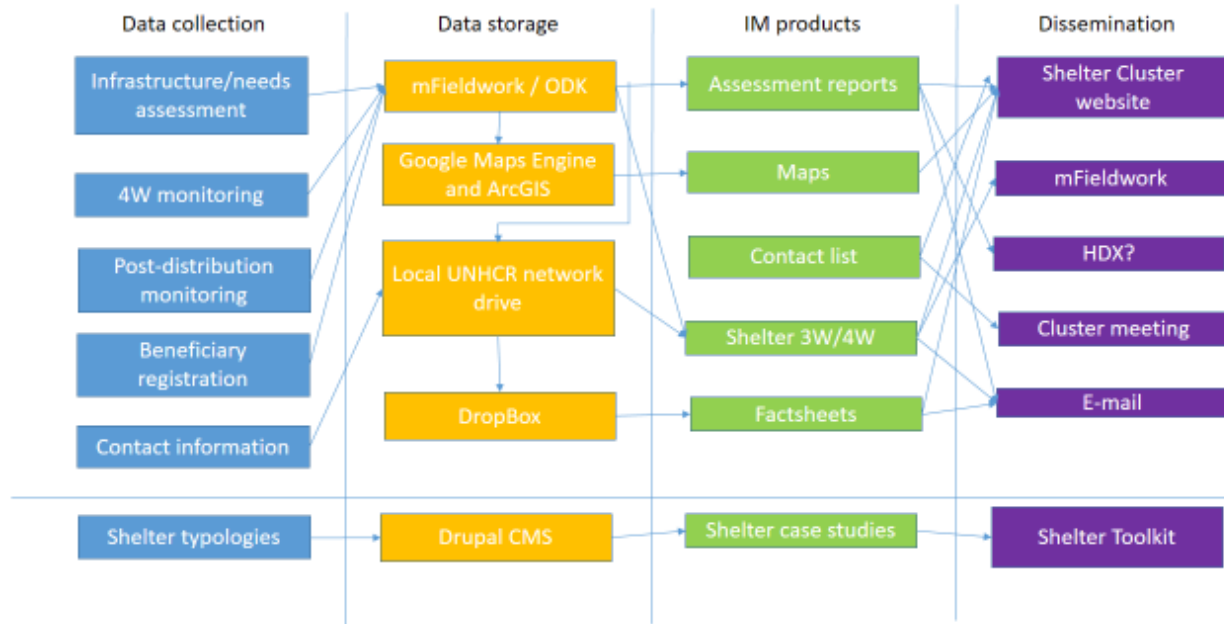

# Ukraine

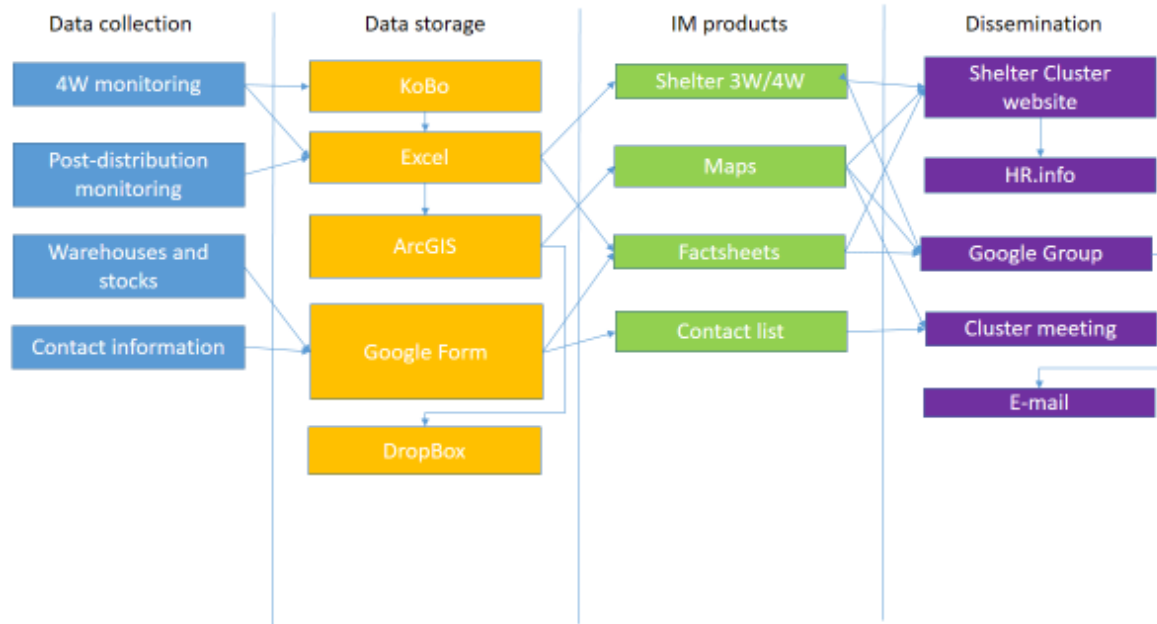

# Debriefing on recent missions

- E-mail
  - Use of Shelter Cluster e-mail accounts

# Debriefing on recent missions

- Website
  - Use of Tableau
  - Training on Drupal
  - Connecting to OCHA websites
  - Google Analytics data

# Debriefing on recent missions

- Data storage and sharing
  - Dropbox
  - Google Apps

# Debriefing on recent missions

- Maps
  - Support from FICSS in GIS training and setting up ArcGIS software with templates
    - GIS and DataViz Workshops this month
    - ArcGIS Online
  - Shelter Cluster icons/graphics

# Debriefing on recent missions

- Assessment, monitoring and evaluation
  - Standardising platforms / templates
  - KoBo

# Update on global tools

## ■ Factsheet



## Factsheet guidance

### Background

The GSC Factsheet has been designed to give a snapshot overview of a country where a cluster has been activated, this information is both useful for partners arriving newly in-country as well as relevant stakeholders at regional and global level. For L3 emergencies the factsheet should be completed every month, other operations can complete it on a quarterly basis. The factsheet should be relatively easy to produce as most information that is requested can be taken from existing sources.

### Guidance

Please remove the guidance page and send your factsheet before the 15<sup>th</sup> of every month/quarter to the following focal points:

Davide Nicolini ([nicolini@unhcr.org](mailto:nicolini@unhcr.org)): Chad, Iraq, Libya, Mali, Niger, Syria, Yemen

Miguel Urquiza ([urquiza@unhcr.org](mailto:urquiza@unhcr.org)): Burundi, Central African Republic, Democratic Republic of the Congo

Gregg McDonald ([mcdonald@unhcr.org](mailto:mcdonald@unhcr.org)): Afghanistan, Myanmar, Pakistan, Somalia, Sudan, Ukraine

Replace "Country" and "Month Year" with the relevant information, do not remove, change or replace the GSC logo.

Include a recent map, preferably one that is designed for use as an inset. Go to [maps.unhcr.org](https://maps.unhcr.org) for support if needed.

Include a relevant high-quality photo, do not forget to include the source and add a description if possible. The size used in the template is 5" x 10cm.

Provide contact information for the cluster coordination team (write to [factsheet@unhcr.org](mailto:factsheet@unhcr.org) to request Shelter Cluster e-mail addresses if needed), as well as key dates, documents and websites.

Give a brief overview of the needs, response and gaps / challenges in the operation. This information can be based on cluster strategies, assessments, OCHA situation reports, cluster 4W, post-distribution monitoring reports, [4wgap](https://www.unhcr.org/en/operations/4w) gap analysis and partner feedback.

Provide key figures on the number of cluster partners (based on cluster 3W) and people in need / targeted (based on cluster strategy).

Provide information on the progress against targets based on your cluster strategy and 4W data. Please enter your own data in the table behind the graph (right-click) to ensure that the data you insert remains available for analysis.

Provide information on the funding status based on your cluster appeal and OCHA's Financial Tracking Service, please enter your own data in the table behind the graph (right-click) to ensure that the data you insert remains available for analysis.

# Update on global tools

## ■ Website

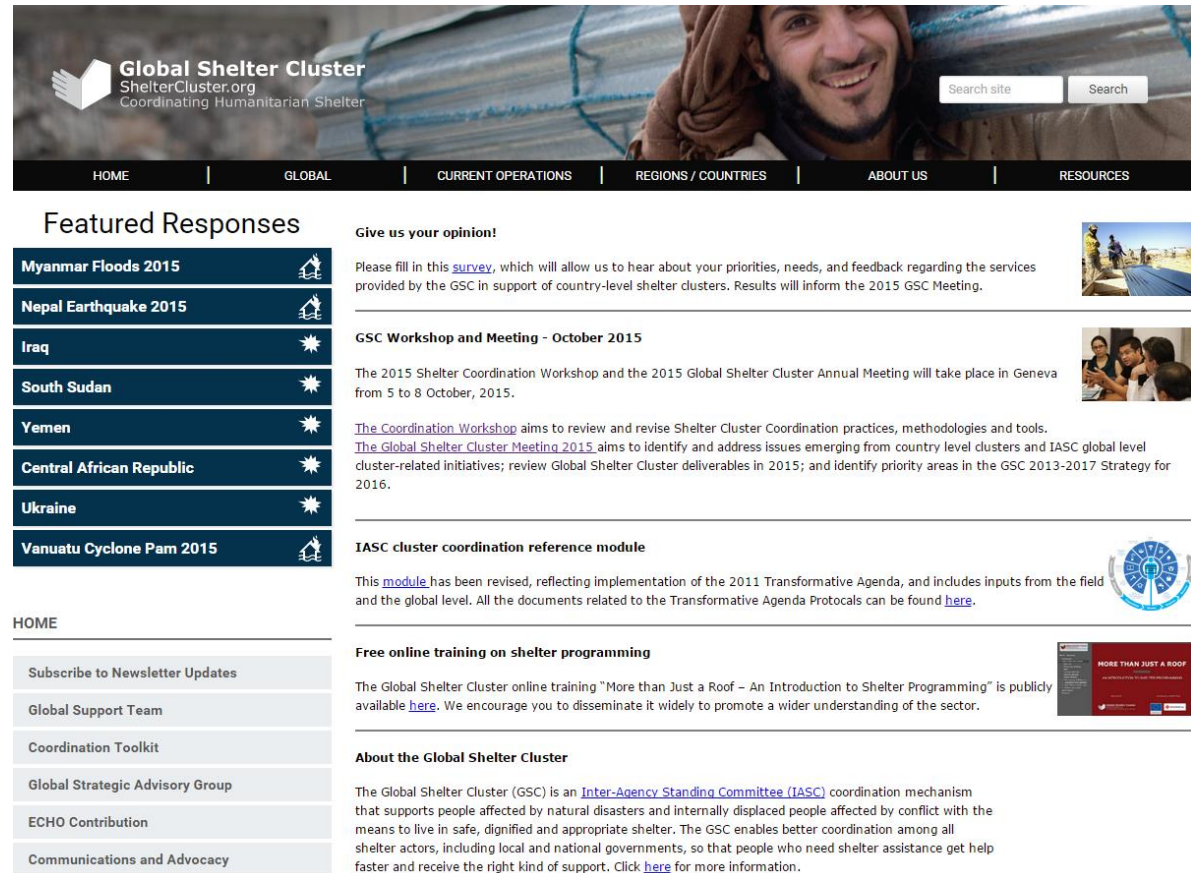

The screenshot shows the Global Shelter Cluster website homepage. At the top, there is a navigation bar with links for HOME, GLOBAL, CURRENT OPERATIONS, REGIONS / COUNTRIES, ABOUT US, and RESOURCES. Below the navigation bar, the main content area is divided into several sections:

- Featured Responses:** A vertical list of response categories with icons: Myanmar Floods 2015, Nepal Earthquake 2015, Iraq, South Sudan, Yemen, Central African Republic, Ukraine, and Vanuatu Cyclone Pam 2015.
- Give us your opinion!** A section inviting users to fill in a survey to provide feedback on services provided by the GSC.
- GSC Workshop and Meeting - October 2015:** A section announcing the 2015 Shelter Coordination Workshop and the 2015 Global Shelter Cluster Annual Meeting in Geneva.
- IASC cluster coordination reference module:** A section announcing a revised module reflecting the 2011 Transformative Agenda.
- Free online training on shelter programming:** A section announcing online training titled "More than Just a Roof - An Introduction to Shelter Programming".
- About the Global Shelter Cluster:** A section providing an overview of the GSC as an Inter-Agency Standing Committee (IASC) coordination mechanism.

At the bottom left of the screenshot, there is a sidebar with links: HOME, Subscribe to Newsletter Updates, Global Support Team, Coordination Toolkit, Global Strategic Advisory Group, ECHO Contribution, and Communications and Advocacy.

# Update on global tools

- Mobile data collection

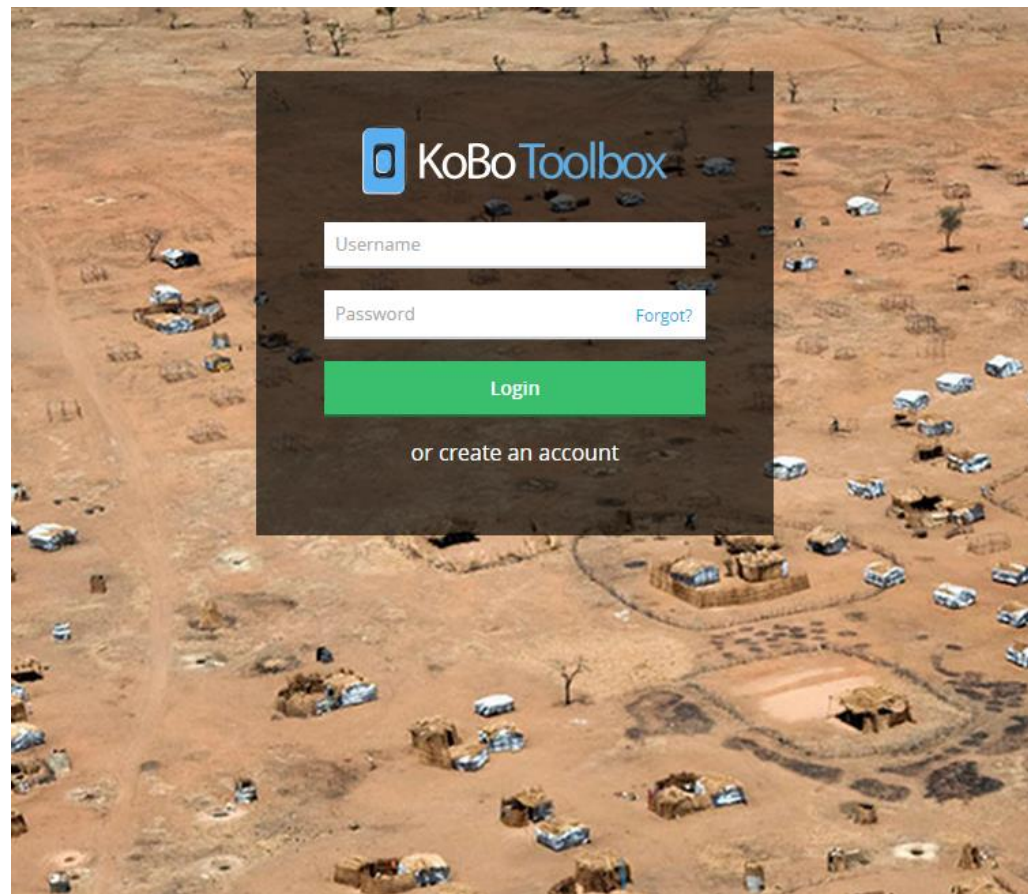

# Update on global tools

## ■ Data visualisation

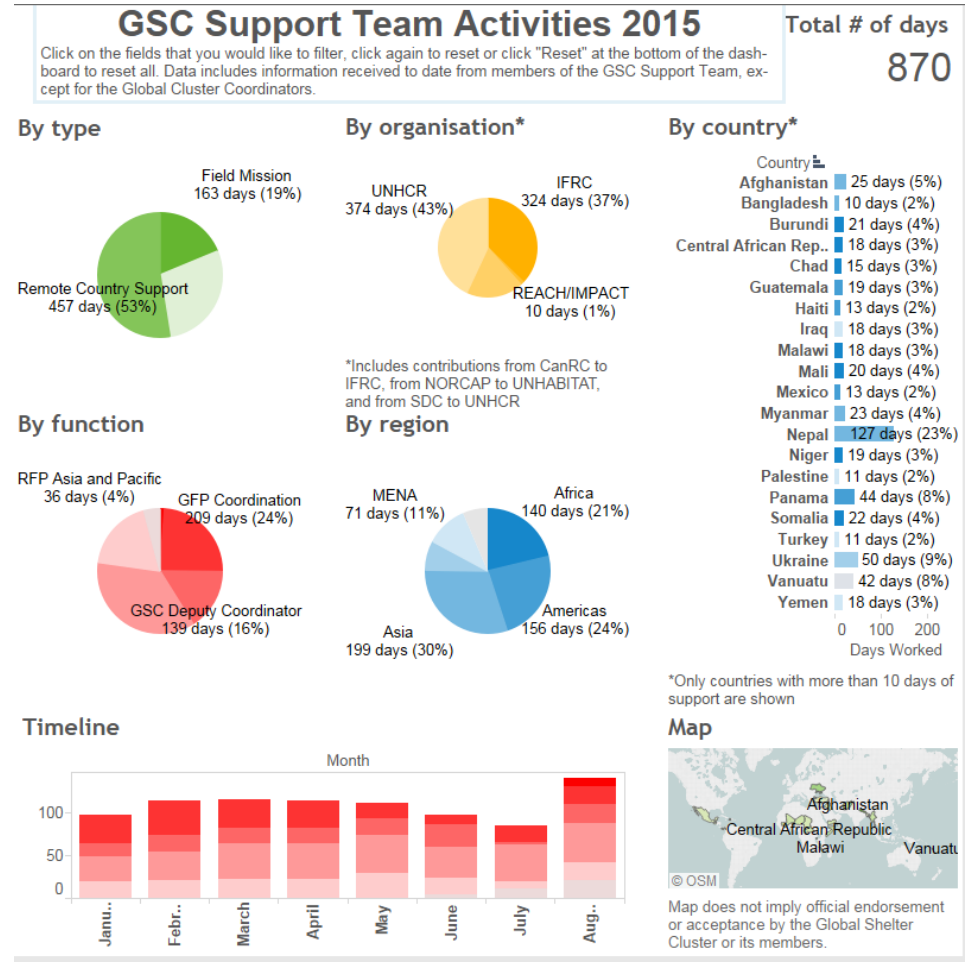

# Way forward

- Improved website
- Activity monitoring platform
- Distribution management tool
- Humanitarian population guidance
- Standardising TORs/JDs

# IM practices in Ukraine

Global Coordination Workshop, Geneva

05 October 2015

Andrii Mazurenko

# Sample systems



# 3W tool

## Kobo form



### Shelter/NFI Cluster: Who does What Where and When?

#### WHO?

##### Name of your Agency \*

Please, indicate an agency name that you are reporting for

##### Donor of the activity

Please, state who is funding the activity

##### Partner associated with activity implementation

If there are other partners that are implementing current activity with you, please indicate them

##### » AGENCY FOCAL POINT FOR THE AREA/ACTIVITY

##### Name \*

Please type the name of the focal point from your agency for this area & activity

##### Contact phone number \*

## Pre-set report in Excel

Select here the region, district, town you are interested in

REGION	DISTRICT/CITY	VILLAGE/TOWN
cherkaska	(blank)	Andreyevka
chernihivska	amvrosiivskiy	Baita
dniproperovska	ananiivskiy	Berdichy
donetska	andrushivskiy	Bilgorod-Dnistrovskiy
ivano-frankivska	arbusynskiy	Bilohorivka
kharkivska	artemiivsk	Bohorodychne
khersonska	artemiivskiy	Bulbasivka
khmelnytska	artsyaki	Celinniy
kyiv	avdiivka	Celinniy
kyivska	barakliivskiy	debal'tseve
luhanska	baltskiy	debal'tsevo
livivska	barskiy	Donetsk
mykolaiivska	barvinkivskiy	Dronovka
odeska	banyshivskiy	gorlovka
poltavska	bashtanskiy	Karlovka, Tonenkoye
sumska	berdiansk	Katermivka
ternopil'ska	berdianskiy	khartsyzk
vinnyska	berdychivskiy	Kiliya
zakarpatska	berezan	kirovsk
zapori'zka	berezanskiy	Komyshuvakha
zhytomyrska	berezivskiy	Koropove
chernivetska	beryslavetskiy	Kramatorsk
kirovohradska	bila tserkva	Masnogorivka
rivnenska	bilhorod_dnistrovskiy_city	Kriva Luka
volynska	bilhorod_dnistrovskiy_district	Krivaya Luna, Zakotnoe
(blank)	bilialivskiy	Lastochkino
	bilokurakynskiy	Lebedynske
	bilopil'skiy	Lozova
	biloserkivskiy	Lozovaya
	bilovodskiy	Luganskoye
	bilozerskiy	Makarove

GCA or NGCA ? (All) <<<CHOO

AGENCY	ACTIVITY	Total be
ADRA	Cash multifunctional	
	Collective Center basic repairs	
	Collective Center management	
	NFI distribution	
	Shelter light repairs	
	Shelter medium repairs	
American Red Cross	Cash multifunctional	
Austrian Red Cross	Shelter light repairs	
Caritas Ukraine	Cash multifunctional	
	NFI distribution	
Chesna i svyata kraina	Collective Center basic repairs	
Child Well-being Fund Ukraine	NFI distribution	
CrimesSOS	NFI distribution	
CRS/Caritas Ukraine	Cash multifunctional	
Donbass Reconstruction and development Agency	NFI distribution	
	Shelter light repairs	
Dorcas Relief and Development	Cash multifunctional	
	NFI distribution	
DRC	Cash multifunctional	
	Shelter acute emergency (plastic sheeting)	
	Shelter light repairs	
	Shelter medium repairs	
Hungarian Interchurch Aid	NFI distribution	
IDPs Help Center	NFI distribution	
IOM	Cash multifunctional	
	NFI distribution	
	Shelter medium repairs	
Luxembourg Red Cross	NFI distribution	
	Shelter light repairs	
Mercy Corps	Shelter medium repairs	
NRC	NFI distribution	
	Shelter acute emergency (plastic sheeting)	
	Shelter light repairs	
	Shelter medium repairs	
PCPM	Cash multifunctional	
	Collective Center management	
	NFI distribution	
People in Need	Cash multifunctional	
	Collective Center basic repairs	
	Collective Center management	
	NFI distribution	
	NFI solid fuel	
	Shelter acute emergency (plastic sheeting)	

Home reporting Complete 3W data Filter by AGENCY Filter by LOCATION Отчет по ОРГАНИЗАЦИИ Отчет по ОБЛАСТИ/РАЙОНУ INPUT FORM



# Kobo for 3W tool

## Pros

- works offline;
- has skip-logic and advantageous location cascading;
- works on all devices (app for Android or browser for anything else);
- online form used for weekly updates (or real time monitoring);
- platform can be easily replicated in other countries;
- platform is more widely used for assessments.

## Cons

- form is not good for capturing large amounts of data, so partners use Excel for bulk updates;
- Additional burden to develop systems to merge reports from kobo and Excel based submissions;
- monthly reporting cycle not frequent enough for operational coordination;
- Requires manual copy-paste if master database is in Excel or API development.

# Collective Centers Monitoring

- Kobo form to submit data;
- Entries transferred into Google Sheet;
- Real-time visual reports;
- Currently in development: area focal points for ongoing follow up

# Google Group for Cluster

- Google Group for all national announcements:
  - Mailing list;
  - Platform for discussion.
- Institutional memory for the Cluster;
- Storage of documents and links, esp. drafts (not to overload cluster page at [sheltercluster.org](http://sheltercluster.org) with drafts).

# Google Group for Cluster

## Pros

- Emails to all subscribed, settings for updates (immediate, daily/weekly digest etc);
- Storage of all sent correspondence (invitations, draft documents, links);
- Search option.

## Cons

- No availability of several separated mailing lists;
- Not always user-friendly interface;
- Emails may be recognized as spam (common problem for many platforms).

# Links to forms

- 3W form:

<https://9ziou.enketo.kobotoolbox.org/webform>

- Collective Centers:

[https://kc.humanitarianresponse.info/ukraineshelternfi/forms/Collective Center Assessment](https://kc.humanitarianresponse.info/ukraineshelternfi/forms/Collective%20Center%20Assessment)

- Google Group:

<https://groups.google.com/forum/?hl=ru#!forum/ukraineshelternfi>

# Thank you!

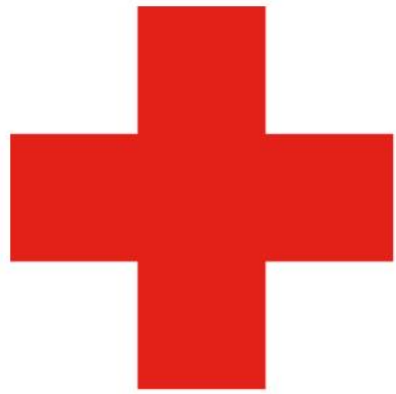

Rode  
Kruis

*helpt  
direct*



**Information management in disasters**

# Factors Contributing to Damage

## Wind & Rain



## Flood

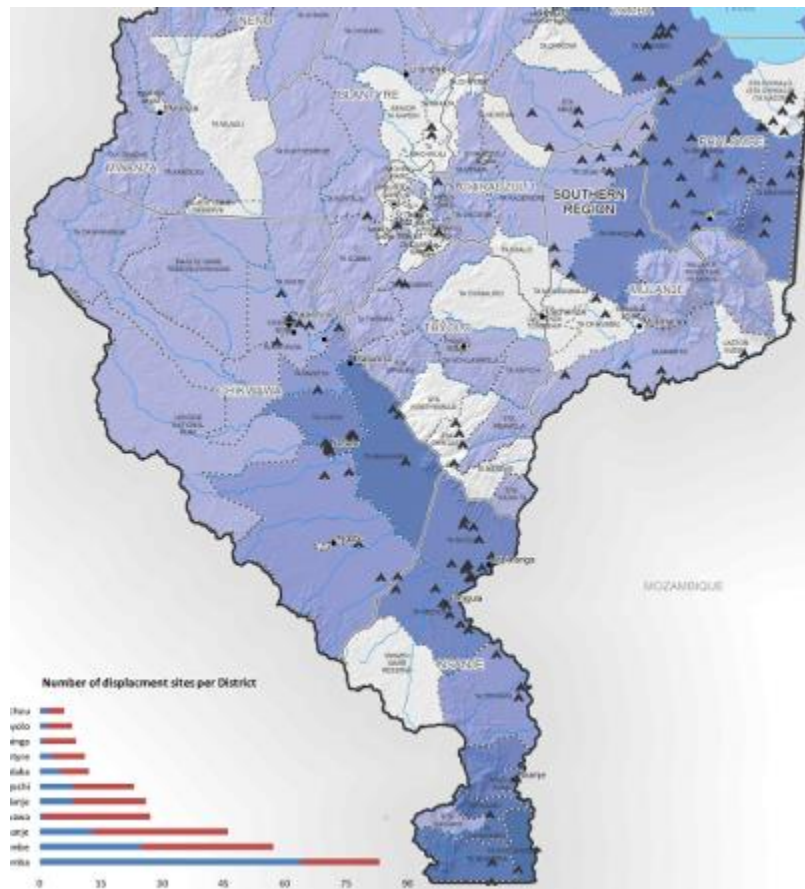

<http://www.humanitarianresponse.info/operations/malawi/infographic/malawi-estimated-rainfall-accumulation-07-14-january-2015>

<http://www.mapaction.org/component/mapcat/mapdetail/3715.html>



**Shelter Cluster Malawi**  
ShelterCluster.org  
Coordinating Humanitarian Shelter



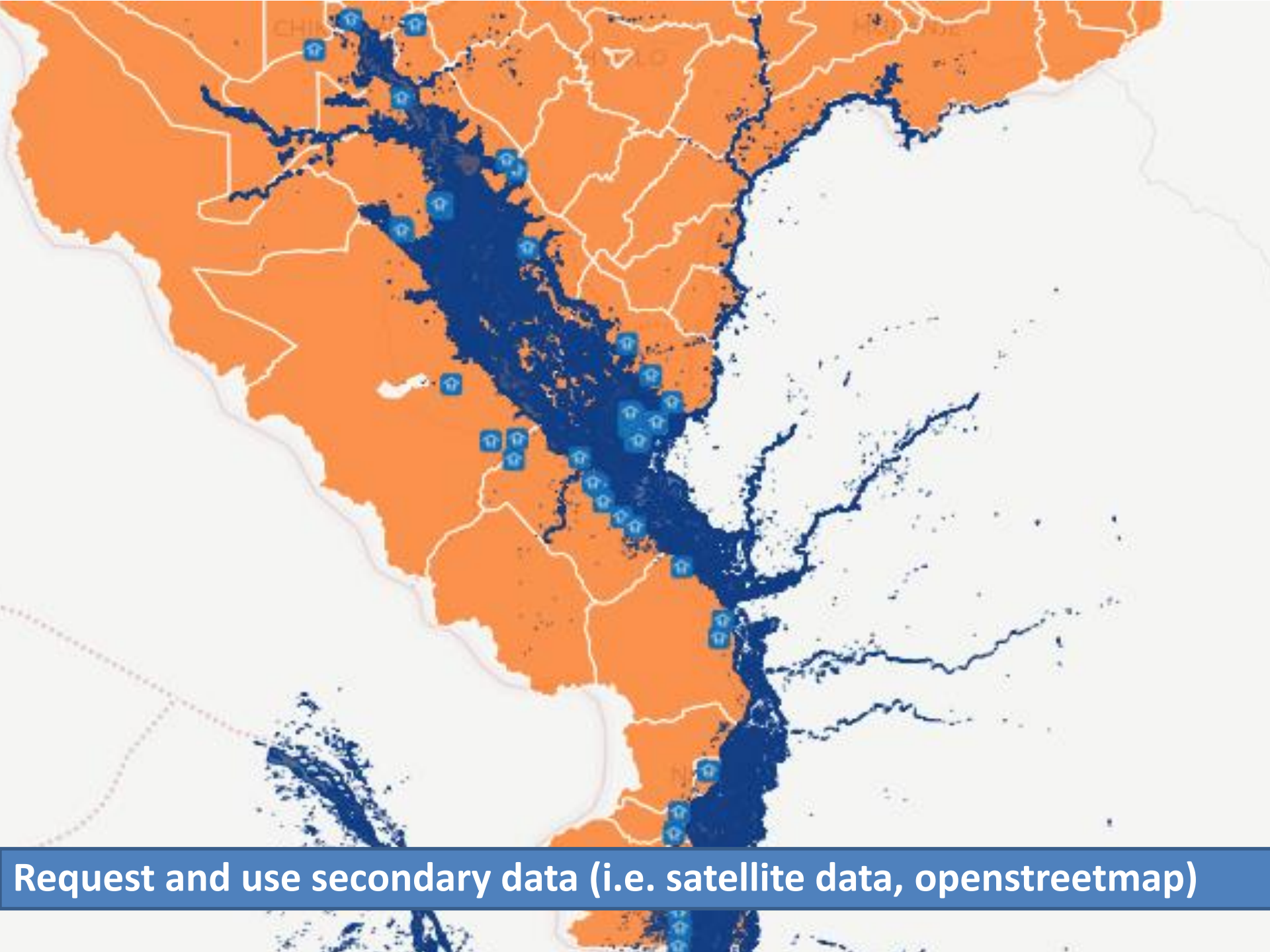

**Request and use secondary data (i.e. satellite data, openstreetmap)**

Visible layers

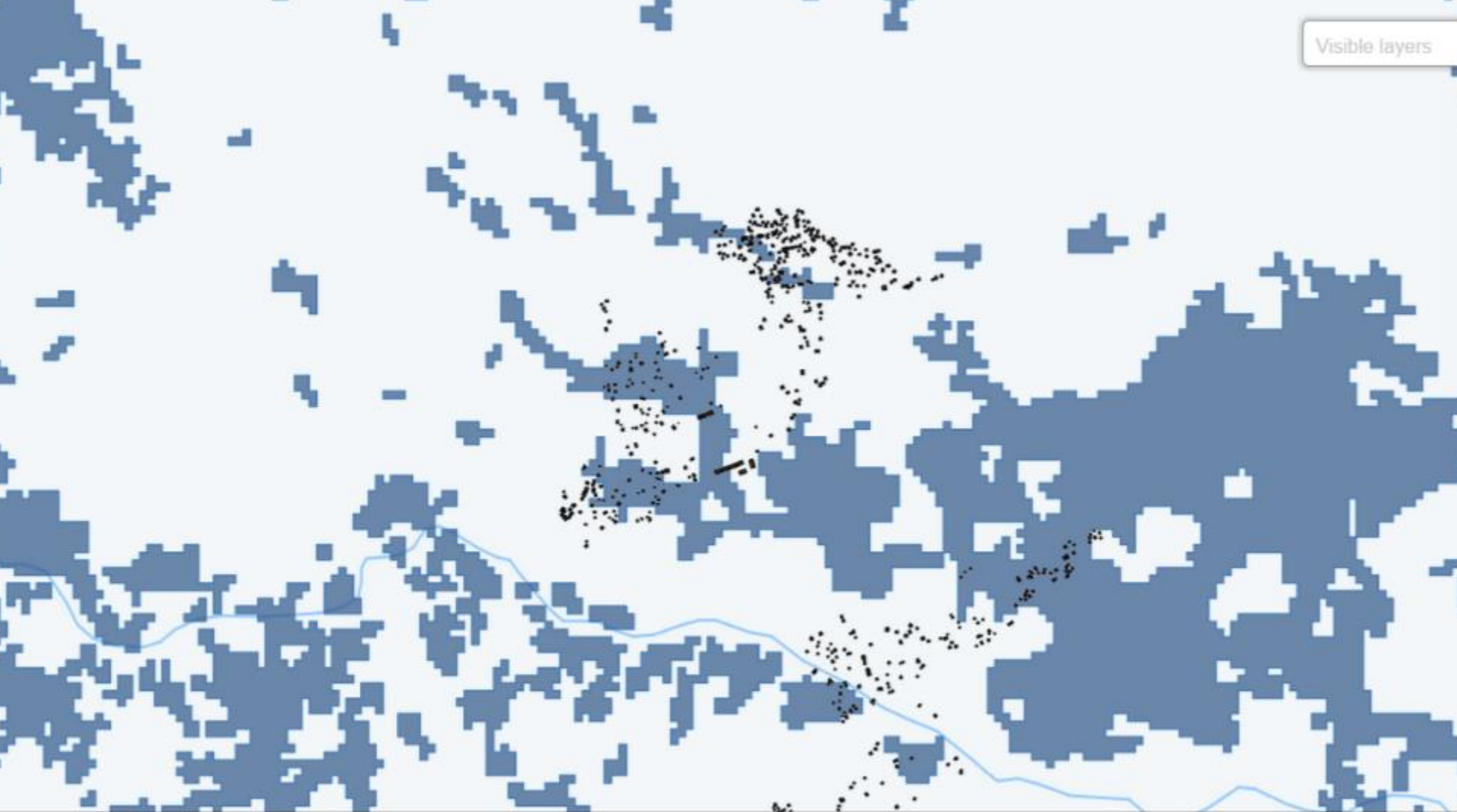

## Malawi Flooding Inundated buildings

© 3 months ago by  Netherlands Red Cross



Use the data to validate 'official' figures

# Assessing the Level of Damage

- Inputs from three sources were used to triangulate the damage to houses and extent of damage.



## Household Survey

- HH were asked, “Is your house damaged?”
- “Need rebuild or repair?”
- “Major or minor repair?”



## Community Survey

- Village Heads were asked, “% of houses with no damage?”
- “% houses that need rebuild”
- “% houses that need repair”

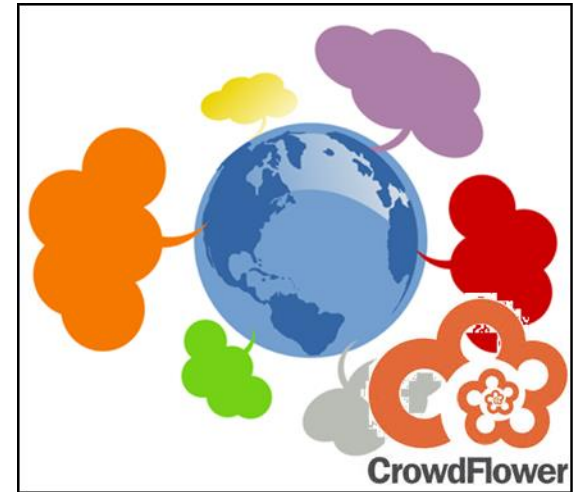

## Crowdsourcing

- Experts (e.g. architects, builders, engineers) were asked to classify the **photos** taken of damaged houses. Were asked to classify if house: has to be rebuilt, can be repaired, or has no visible damage.

Assessment – Combine possibilities

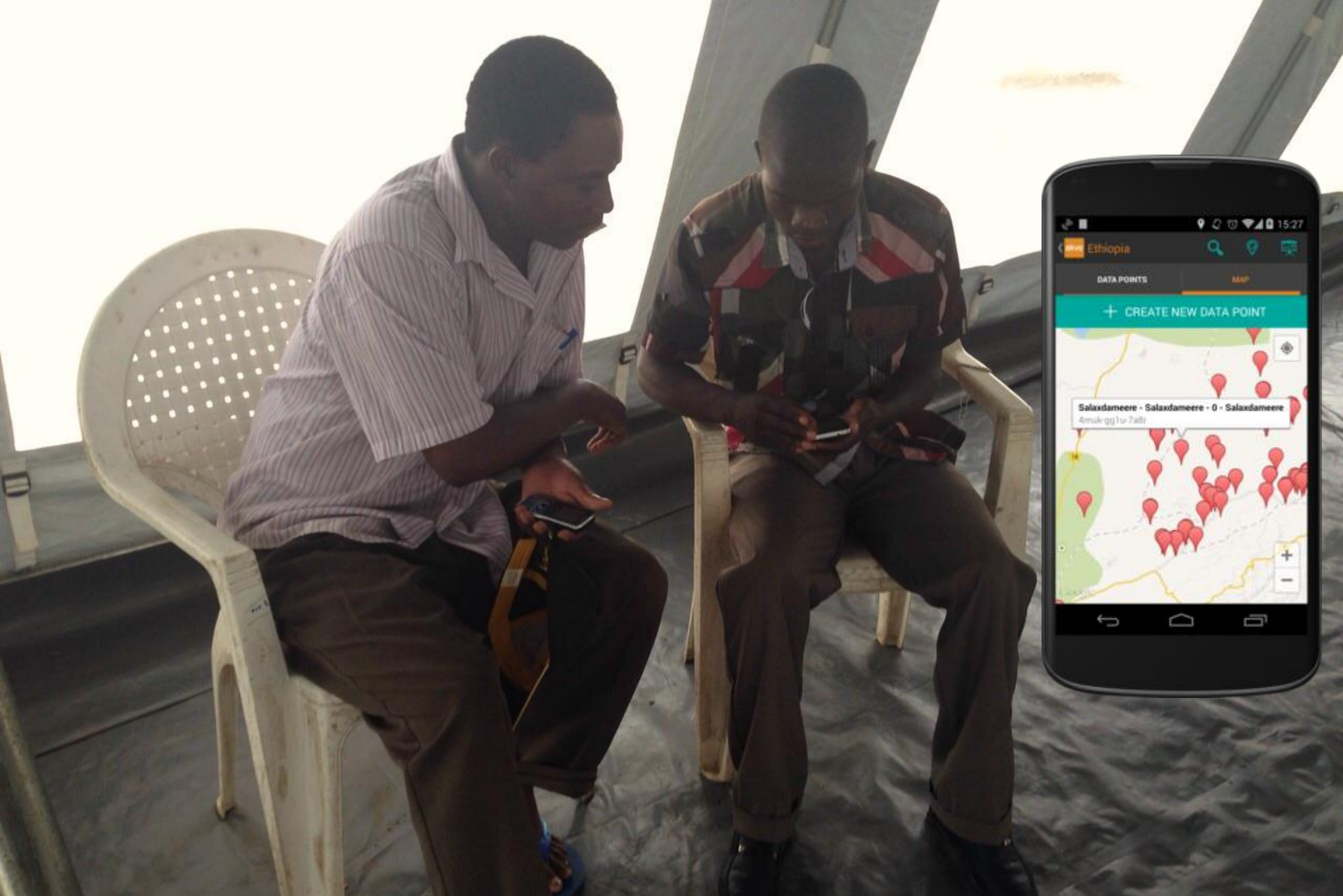

**Assessment – use the power of mobile technology**

## Assessment sample by Traditional Authority

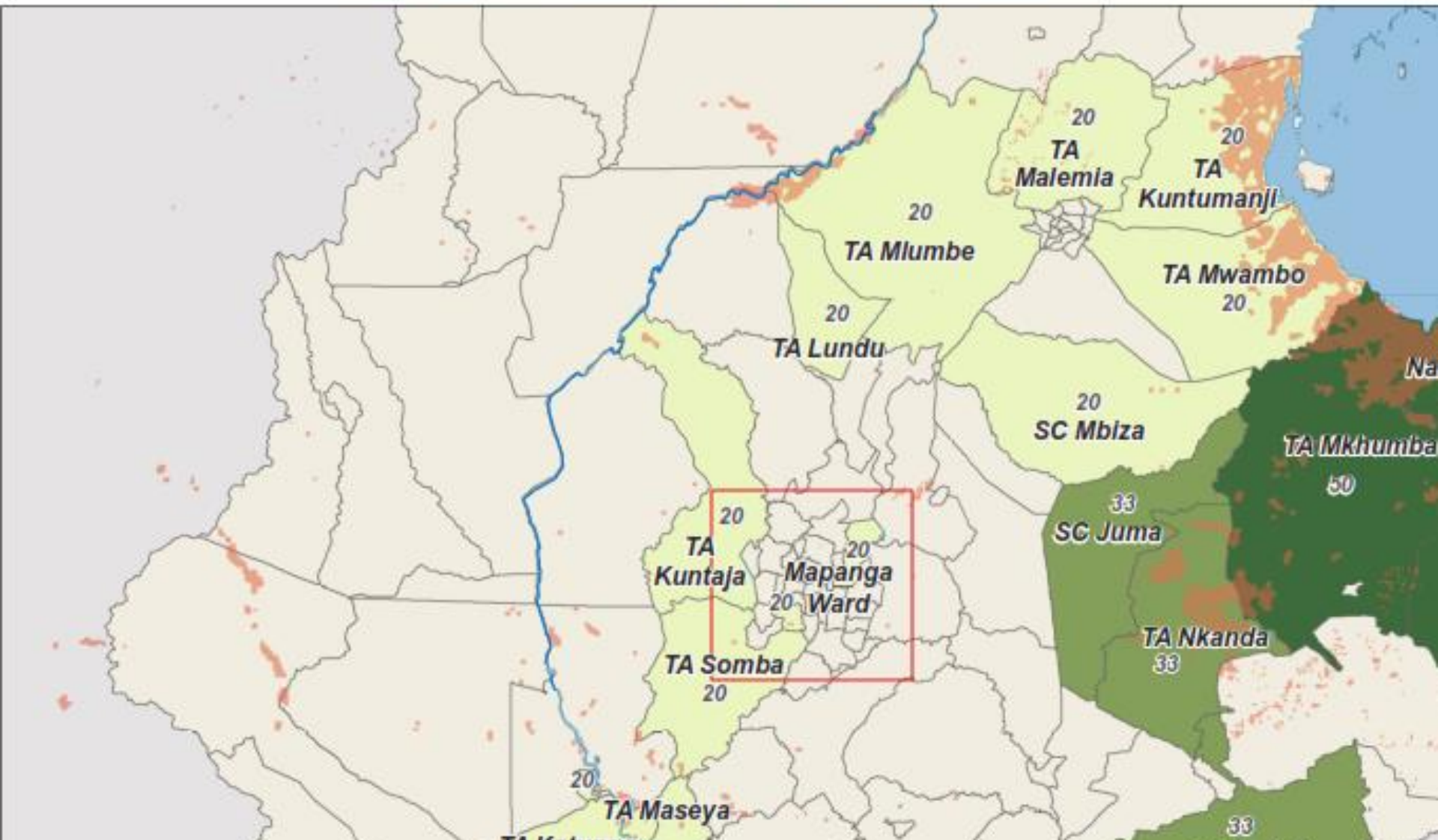

Use random sampling to pick assessment areas

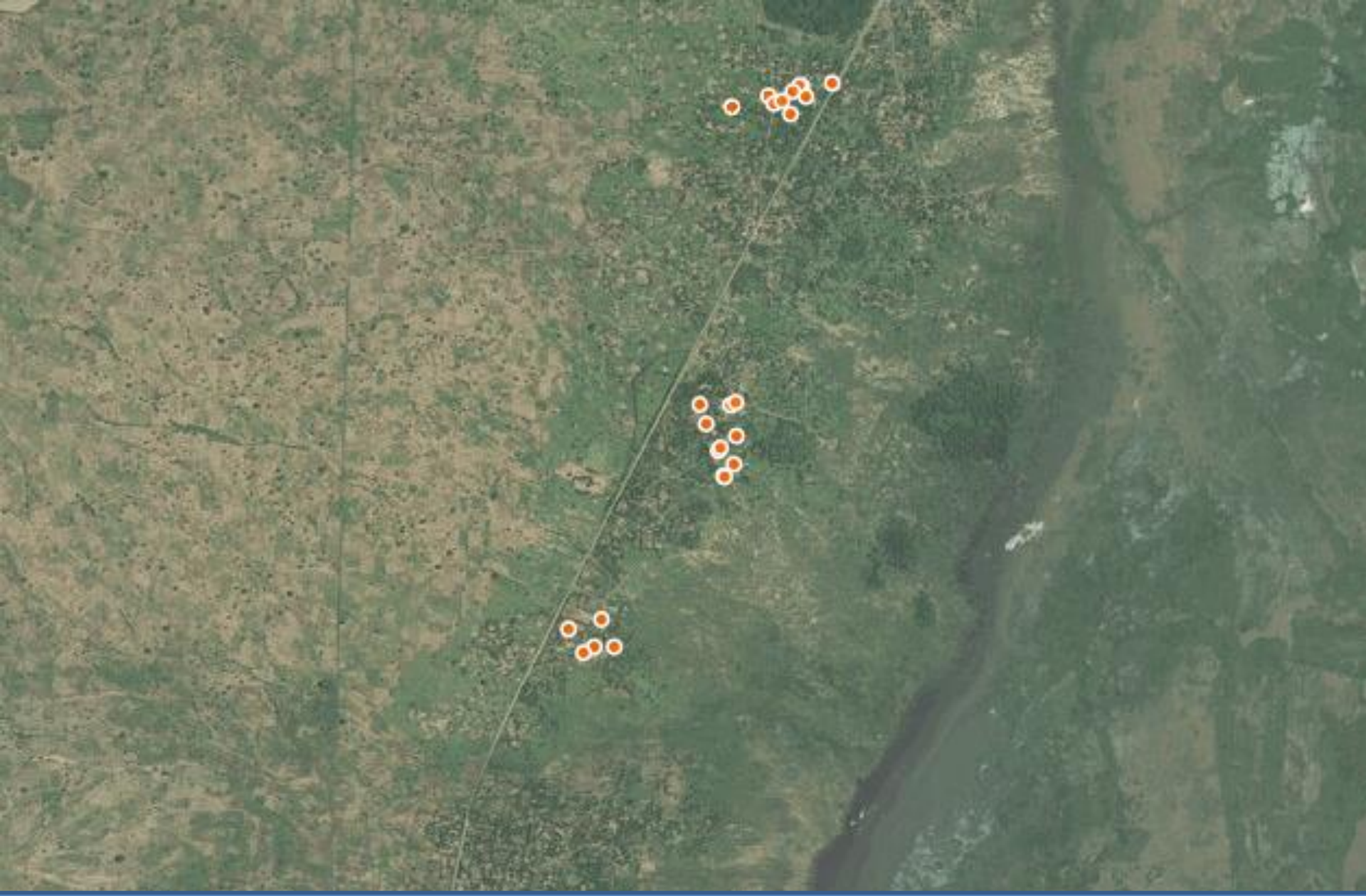

**Use GPS on mobile phones to navigate and get geolocations**

Make it happen!



# Assessment Coverage

- 925 HH visited
- 7 prioritized districts
- 33 TAs (25 used in analysis)
- Supplemented with 112 community surveys
- 6 days, 20 enumerators, 4 team leads, 2 project managers, 2 IM

## IMPORTANT NOTE:

- HH assessment collected data from HH who are dwelling in a house. By design there is bias towards non-displaced households.
- IOM's DTM assessment to complement this assessment and provide details on those displaced in camps. Initial results expected week of March 2<sup>nd</sup>.

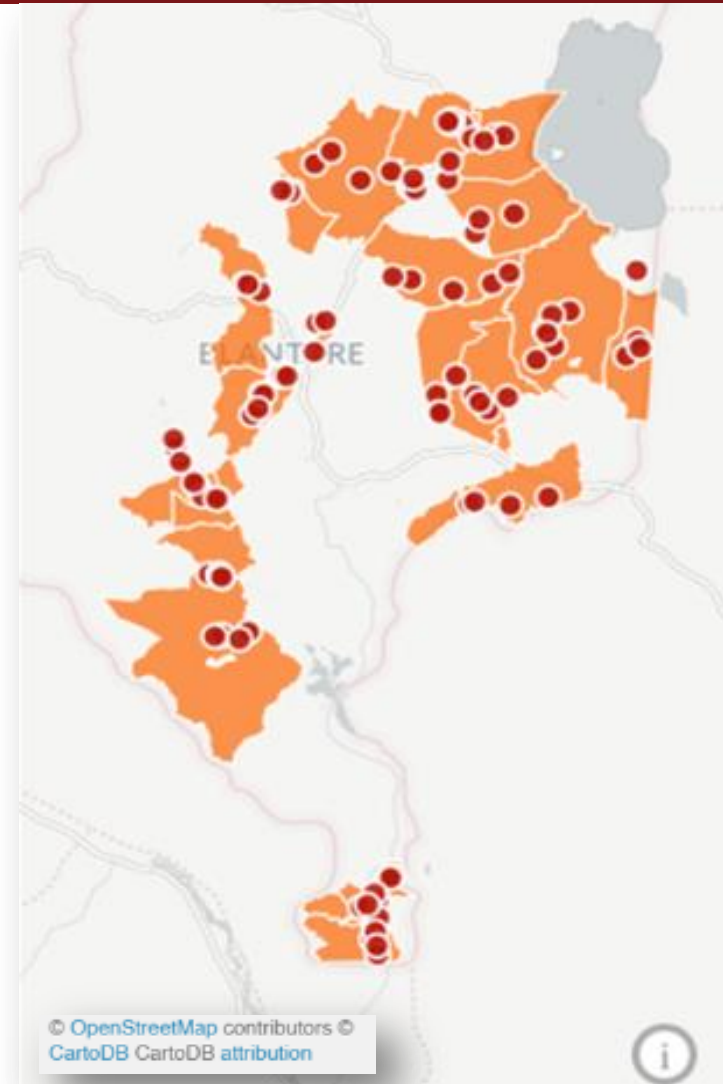



**Architects judge the damage of houses (online)**



- This house has to be rebuilt
- This house can be repaired
- This house has no (visible) damage

**Use crowdsourcing to have experts contribute to analyzing data**



# Level of Damage

- % HH with damaged houses consistent between HH & Community Assessments
- HH indicated high % of houses that need complete rebuild; community survey & photos review indicated more repairs necessary and lesser rebuild.

	 Household Survey	 Community Survey	 Photo Classification (Crowdsourcing)
% HH with damaged houses	61%	60%	N/A (only asked to view photos where HH indicated damage)
% HH need complete rebuild	<b>79%</b>	59%	42%
% HH need repairs only	21%	41%	59%
- % HH need major repairs	7%	N/A (did not ask this question)	30%
- % HH need minor repairs	14%	N/A (did not ask this question)	29%



# Missing Maps

Putting the World's Vulnerable People on the Map



**Map high risk areas before the disaster**



**Build capacity on information management where needed**

Data +



Websites of use  
☰ 2 @ 1

P-Codes: MapAction Version  
☰ 1 @ 1

Europe Maps Resource  
☰ 1

Official Asylum statistics  
☰ 2



Add a card...

To Do +

Operational Country Basemaps A1  
☰ @ 1 PK

Temperature map  
☰ @ 2 ⌚ 6 Oct HE PK

Migration Routes  
☰ 1 ⌚ 5 Oct PK

Political Question  
☰ 2 [Profile Picture]

Contact List and Org Chart  
[Profile Picture]

P-Codes Table

Zone Sample Requests  
☰ 1 @ 1 [Profile Picture]

Status of borders

Add a card...

Doing +

Secondary Data: Camp Locations  
☰ @ 9 @ 2 [Profile Pictures]

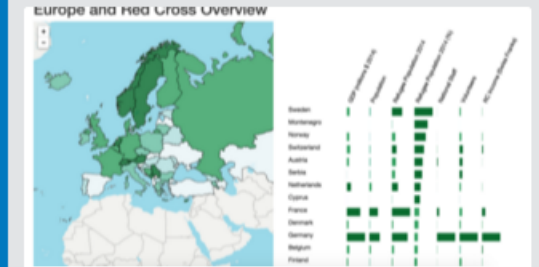

Overview Dashboard  
☰ 4 @ 1 [Profile Picture]

External Maps Review  
☰ @ 1 [Profile Picture]

Add a card...

Done - October

RC Branches Lo  
☰ @ 1 @ 5

Created Europe Account  
☰

Add a card...

Make us of remote support

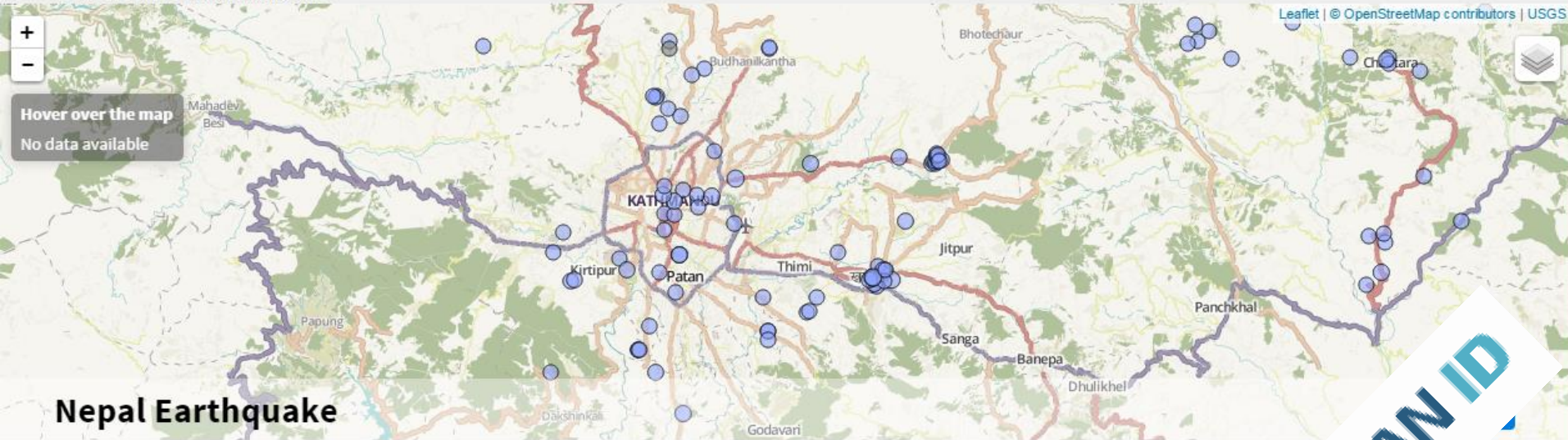

### Nepal Earthquake

#### Key Figures

Number of People Killed (estimate)

8,658

UNRCO (Nepal)  
Data - May 26, 2015

Number of People Injured (estimate)

16,808

UNRCO (Nepal)  
Data - May 18, 2015

Number of Assessed IDP Camps

191

IOM  
Data - May 20, 2015

14.7 million

Data - May 25, 2015



Datasets [72] [Show all datasets](#)

Use common exchange language for sharing data

# Use data to set priorities before departing to the field



## Area Council Priority Index

© 28 days ago by Red Cross SIMS



## Key message

- **Urgent need to prioritize information management in disaster response**
- **Build capacity in humanitarian aid organizations and governments to make better use of data available**
- **Donors should recognize the importance of information management and drive data sharing in their programs**
- **No data = no coordination**

# Yemen Shelter/CCCM/NFIs Cluster Set-up in Yemen

Presented by Monir ALSobari



**Yemen Shelter Cluster**  
ShelterCluster.org  
Coordinating Humanitarian Shelter



**CCCM CLUSTER**  
SUPPORTING DISPLACED COMMUNITIES  
www.cccmcluster.org

# Cluster Team

Nasir Abel Fernandes  
Cluster Coordinator

Monir AlSobari  
Senior Shelter/CCCM/NFIs Cluster Associate  
IM and Coordination



**Yemen Shelter Cluster**  
ShelterCluster.org  
Coordinating Humanitarian Shelter



**CCCM CLUSTER**  
SUPPORTING DISPLACED COMMUNITIES  
www.cccmcluster.org

# Cluster TOR

## Terms of Reference for the Shelter/CCCM/NFIs Cluster in Yemen

### I. Background

This background information is updated, taking into consideration the new emerging situation in the country. The Shelter/CCCM/NFIs Cluster (hereinafter the Cluster) has been in existence since 2009. Currently the situation in Yemen has changed dramatically. The entire country was affected by the civil war. Unlike in the past, the magnitude of the conflict in Yemen was not limited to certain Governorates and the south was particularly affected, although the northern region around Sa'ada was again greatly impacted. Following weeks of political and security instability in Yemen and armed clashes between armed groups and governmental forces in the south/Aden, a military coalition launched an airstrike campaign against Houthi and former President Ali Abdullah Saleh military forces on 26 March 2015. The declared objective was to roll back the Houthi rebel forces, reinstate the 'legitimate government' of President Hadi and establishing 'peace, security and stability for the Yemeni people'. Since then, 20 out of the country 22 governorates were affected by airstrikes and/or armed conflicts. The current escalation in violence adds further strain on poor services and weak infrastructure and exacerbates the already precarious humanitarian situation. Recent violence has also had an impact on civilian infrastructure, with homes, hospitals, education, local markets and essential assets in several locations being damaged or destroyed.

The Shelter/CCCM/NFIs Cluster is a forum for all actors to discuss and agree on issues related to shelter and NFIs. It is supported by a Coordinator, Senior Cluster Coordination Support and an Information Manager which assist the cluster members in developing necessary shelter/NFI actions in Yemen. A Technical Working Group (TWG), comprising the key 11 cluster actors, exists to ensure effective provision of shelter and NFIs to IDPs and other affected populations in need. The TWG guides the larger Shelter/CCCM/NFIs Cluster membership with policy decisions, strategic direction, coordination mechanisms and other technical topics. In spite of the current emergency, the Shelter/CCCM/NFIs Cluster envisions that its life-saving assistance will continue in 2015. This represents a priority and mainly includes the distribution of essential Non-Food Items, emergency shelters (Emergency Shelter Kits/Tents), as well as cash assistance for rental subsidies in urban and semi-urban settings for vulnerable IDPs and other conflict-affected populations. The Cluster will thus focus on the most vulnerable IDPs residing in collective centres, settlements, open air, informal settlements, rented houses and with hosting families and other affected populations. All the above comes in addition to the engagement on minimum coordination of services in the spontaneous settlements and collective centres. The work of the cluster members is guided by the principles of neutrality, impartiality, independence and the humanitarian principle of do not harm.

### II. Objective

The key objective of the Shelter/CCCM/NFIs Cluster is to enhance the coordination and effectiveness of provision of emergency shelter/NFIs assistance. Specifically the cluster will be responsible to facilitate and guide the following actions:

- a. **Planning and Strategy development:** The cluster will provide guidance through the Strategic Operating Framework to enhance accountability and effectiveness of the interventions. Drawing from lessons learned and evidence based actions, the cluster response plan will be updated/revised through a consultative approach, according to the changing context in the country and will feed into the wider response strategies. The following tasks will ensure effective and guided action:
  - Promote the use of existing standards, policies and guidelines (e.g., SPHERE, Good Enough Guide).
  - Standardize tools/guidance notes for better planning and implementation of cluster responses.

# TWG TOR

## Terms of Reference for the Technical Working Group For the Shelter/CCCM/NFIs Cluster in Yemen

### I. Background

The Shelter/CCCM/NFIs Cluster in Yemen has agreed to establish the Technical Working Group (TWG) in 2011. This working group aimed to provide standardized cost effective designs and packages/kits to ensure coordinated approach respecting humanitarian standards.

### II. Objectives:

- The key objective of the TWG is to develop and produce the Cluster Technical Standards for NFIs and Shelter assistance in Yemen. This will include (but not limited to):
  1. Composition and designation of NFIs packages.
  2. Composition of emergency shelter packages and modalities of assistance.
  3. Modalities and best practices on cash for shelter and voucher assistance.
  4. Recommend and codename designs for transitional and durable shelter solutions.
  5. Review building materials specification, use, availability, quality and affordability.
  6. Ensure that Age, Gender and Diversity aspects are contemplated in shelter designs and NFI packages.
  7. Agree and recommend incorporation of local cultural preferences.
  8. Foresee standards that promote opportunities for local capacity building.
  9. Promote the use of alternative energy solutions and ensure Environmental sustainability.
  10. Ensure that humanitarian principles and standards are included in the Cluster Technical Standards (CTS).
  11. Develop and recommend technical standards for natural disasters prone areas.
- The TWG should provide technical support to agencies involved in shelter assistance, with the aim to increase the quality of emergency & transitional shelters designs, NFIs kits composition and items specifications.
- It also acts as a platform for discussion and peer review of shelter design models, technical details, including but not limited to engineering designs, BoQs, training and materials, and shelter models.
- The TWG should lead lessons learned exercises, development of shelter and NFIs intervention case studies and ensure constant incorporation of best practices to CTS.
- The TWG provides technical advice to the Shelter/CCCM/NFIs Cluster on possible shelter and NFIs interventions in particular situations, including but not limited to the framework of the Yemen Humanitarian Pool Fund (YHPF) and partners projects to respond to SRPs/HRPs/CERF.
- The TWG should ensure (through the Cluster Lead) that CTS, shelter designs and NFIs approved packages of the Cluster Partners Organizations (CPOs) are available online in the cluster dedicated webpage. The TWG should continue encourage CPOs the use of the available reference library, lessons learned and best practices while planning new shelter and/or NFIs interventions.
- The TWG should decide (vote) on the allocation of the Chairperson and Deputy Chairperson positions. These positions should rotate every 6 months. As this will be decided by vote, it's possible that CPOs would continue chair responsibilities through consecutive periods.

### III. Organization and Composition

The organization of the TWG is foreseen as having a Chairperson, a Deputy Chairperson and Group Members. The TWG roles should be agreed/voted by CPOs among those organizations volunteering for the tasks. The process should be consultative ensuring the maximum participation of active CPOs.

# Cluster Strategy 2015



Endorsed on September 17, 2015

## Yemen Shelter/CCCM/NFIs Cluster Strategy for 2015

### I. Background: Shelter/CCCM/NFIs Cluster

The Shelter/CCCM/NFIs Cluster (hereafter the Cluster) has been in existence since 2009. It is based in Sana'a and has a field Sub-national Cluster in Al-Hodeidah with regular meetings in addition to the presence of remote Sub-national Clusters coordination mechanisms in Aden and Amran. The Cluster has 84 members countrywide who participate in Cluster meetings, including 39 recent new members. Over the past 7 months, 16 members conducted needs assessments exercises and delivered emergency shelter assistance and/or Non-Food Items (NFIs) in 13 Governorates of Yemen. Shelter/CCCM/NFIs Cluster has a database<sup>1</sup> of 916 collective centres and settlements hosting IDPs in 18 Governorates (729 collective centres, 187 settlements). Out of those 916 collective centres and settlements, the Cluster has information on the number of IDPs in 457 collective centres (12,107 IDP households, 75,063 individuals) and 182 spontaneous settlements (6,446 IDP households, 43,469 individuals) which were reported by Cluster partners, a map is available in Annex I. At the national level, the Cluster is led by UNHCR and co-chaired by IOM in Sana'a and by NRC in Aden.

This Strategy draws on Cluster documents and assessments for the analysis of the humanitarian situation. Determination of the targeted population, governorates with most humanitarian needs and Cluster activities, objectives and costing (*Revised Yemen Humanitarian Response Plan 2015*) were defined by Cluster members in meetings and consultations held over the course of May and June 2015 bearing in mind the current challenging situation in Yemen, capacity of Cluster partners to implement the planned activities, access and other constraints. The financial cost was based on information gathered by cluster members on current prices in local or international markets taking into consideration the operational/running costs, cash transfer fees and the increase in fuel prices that led to a rise in transport cost.

In June 2015, Cluster members participated in updating the Shelter/CCCM/NFIs portion of the Revised Yemen Humanitarian Response Plan (YHRP) 2015 as well as this strategy document and they calculated the overall budgetary requirements for the Cluster for 2015 to be USD 159,424,080. More details on the budget and activities are available on page 9.

The Cluster Strategy, while updated every year, is a living document that will be updated as dictated by the evolving situation, needs thereof and constant review of the situation. The Cluster members reviewed and agreed to adopt the Strategy in August 2015.

This Strategy identifies the key issues and humanitarian needs in the areas of shelter, Non-Food Items (NFIs) as well as Camp Coordination and Camp Management (CCCM) for internally displaced people and other conflict-affected populations in Yemen. It outlines the main activities and a required budget for 2015. Furthermore, it helps to identify the approaches and methodologies that the cluster members will be taking in meeting the needs on the ground.

<sup>1</sup> The database was updated on 21 August 2015.

# Guidelines and Standards

## Standard Households Items, Emergency Shelter kit and Shelter Rehabilitation Tools for IDPs and Returnees

### 1) IDPs Assistance:

Household Items for IDPs					
No	Item	Specifications	Quantity	Average items	Remarks
1	Blanket	<u>Dimensions:</u> 1.5*2.0 m <u>Compositions:</u> polyester 100%	1	person	
2	Mattress	<u>Dimensions:</u> 1.7*0.9 m <u>Composition:</u> sponge %	1	person	
3	Kitchen Set	<u>Composition:</u> each kitchen set includes the following items: 1* 7 liters aluminum cooking pot with lid. 1* 5 liters aluminum pot with lid. 5* deep stainless steel plates 5* stainless steel cups 5* stainless steel table spoons 1* kitchen knife with stainless steel blade 1* stainless steel serving spoon	1	family	
4	Water Bucket	<u>Capacity:</u> 15 liters <u>Weight:</u> 800 grams <u>Manufacturing:</u> made of plastic, with plastic lid to close and open, as well as strong plastic handle to carry the bucket.	2	family	To avoid duplication, partners to consult their WASH counterparts operational in the same area before distribution of buckets.
5	Sleeping Matt	<u>Dimensions:</u> 1.8*0.9 m <u>Composition:</u> 100% synthetic yarns in a tightly wove	2	family	
ES Option1: Emergency Shelter Kit for IDPs					
No	Item	Specifications	Quantity	Average items	Remarks
1	Plastic sheet	<u>Dimensions:</u> 4*5 m <u>Weight:</u> approx. 4.5 kg	2	family	

# Policy on tents distributions



Endorsed in June 18, 2015

## Revision of the policy on tents distribution

### I. Background:

On 26 March 2015, coalition forces began launch of an airstrikes against Al-Houthis and former President Ali Abdullah Salih military forces installations to halt their advance across the country. Since then, 20 out of the country 22 governorates were affected by airstrikes or armed conflicts. The current escalation in violence adds further strain on poor services and weak infrastructure and exacerbates the already precarious humanitarian situation. Recent violence has also had an impact on civilian infrastructure, with homes, hospitals, education, local markets and essential infrastructure in several locations damaged or destroyed. Over one million people have been internally displaced, in addition to the some 330,000 IDPs who were already in a protracted internal displacement situation.

Inter-agency assessments indicated shelter as a critical and priority need among newly internally displaced persons in urban and rural areas. One of the most common types of emergency shelters used in Yemen is tents.

### II. Current situation:

Currently, the situation in Yemen has changed dramatically with the entire of the country affected by the civil war particularly in the south unlike in the past where the magnitude of the conflict in Yemen was limited to certain Governorates.

IDP households have sought shelter with relatives and friends, although this traditional hospitality is becoming exhausted and stretched, as almost every household has been affected by the overall economic and security crisis. Others with financial means have rented houses in safer areas. However, the availability of houses for rent is limited and becoming increasingly costly. Due to high demand and inadequate housing units for rental, prices of flats rentals have almost tripled in some cities making vulnerable families unable to find affordable and safe accommodation. As their financial resources diminish, these families are becoming more vulnerable and are forced to move from rented accommodation to seek shelter in unfinished or partially destroyed infrastructure. This situation has exhausted savings of the Yemeni population in general and IDPs in particular making it extremely difficult to meet their day-to-day expenses.

In some instances, the public buildings which are currently accommodating IDPs are hosting families beyond the capacity. The movement of thousands of families from Sa'ada to Amran and with less degree from Sana'a has further stretched the capacity of the town to host additional families. Hundreds of households have taken shelter in public buildings such as schools, hospitals, and in Aden also in hotels. Yet, there are many IDPs especially in less developed and rural areas remain without such options and as a result those families are living in undignified conditions under trees, caves and unconstructed buildings exposing women, girls, boys and old persons to protection risks. The reports from Sa'ada, Hajjah, AlHudaydah, Sana'a and other areas indicate that several families have had to resort to sewage pipes in Sana'a<sup>1</sup>, caves in Marib and under trees or in the open as in the case of AlHudaydah, Hajjah, Abyan and other affected governorates having IDPs living in similar conditions.

In addition, the rainy season has started in some locations imposing additional hardships and presenting new challenges e.g. the floods in Amran and AlJawf.

<sup>1</sup> INTERSOS MIRA Assessment Report –Sana'a, 28 April.  
Shelter/NF/CCCM Cluster



# Factsheet



## Republic of Yemen

August 2015



© CSBW / IDPs living in the open I Abe district in Hajjah, 22nd of April 2015

### Overview

In 2015, the situation in Yemen changed dramatically with a humanitarian crisis resulting from the armed conflict on-going since late March. As of 17 September, a total of 5,039 deaths and 25,653 injuries have been recorded, with at least 2,112 civilians killed (including refugees and aid workers).

Over 150 days into the conflict, the security situation continues to deteriorate with airstrikes targeting multiple locations and intensifying in Sana'a over the past month. Ground fighting continues in the central and southwest governorates and at the border with Saudi Arabia. The escalation in violence adds further strain on inadequate services and weak infrastructure and exacerbates the already precarious humanitarian situation. Access constraints to many areas as well as restrictions and delays in imports continue to cause food and fuel scarcity, forcing health and water facilities to shut down and increasing malnutrition rates.

While some IDP households have sought shelter with relatives and friends, this traditional hospitality appears to be stretched and on the verge of exhaustion. Almost every household has been affected by the overall economic and security crisis. Others with better financial means have rented houses in safer areas. However, the availability of houses for rent is limited and becomes increasingly costly. Due to high demand, low supply and inadequate housing units for rental, prices of monthly flat rentals have almost tripled in some locations, i.e. from USD 70 to 150. This was observed since September 2014, with a continued increase since March 2015, making vulnerable families unable to find affordable and safe accommodation. As their financial resources further diminish, these families are becoming increasingly vulnerable and are forced to transfer from rented accommodations to shelter in unfinished, abandoned or partially destroyed infrastructures. This situation has exhausted savings of the Yemeni population in general and IDPs in particular making it extremely difficult to meet their day-to-day expenses.

### Challenges

- Political instability, insecurity and limited access to people of concern in conflict areas, which hinder service delivery in some locations in a timely manner.
- Interference of parties to the conflict in the humanitarian work leading in some instances to the delay/suspension of humanitarian activities.
- The shortage of fuel supply and commodities has led to an increase in commodity prices, including lifesaving materials, as well as the cost of transportation.

### Cluster Target vs Achievement

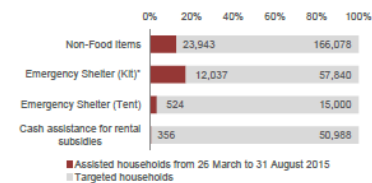

### Contacts of Cluster Team

Cluster Lead Agency: UNHCR

Cluster Coordinator: Nasir Abel Fernandes Email: [Fernandesn@unhcr.org](mailto:Fernandesn@unhcr.org)  
 Telephone: +967 712225049  
 Senior Cluster Associate and IM: Monir AlSobari  
 Email: [AlSobari@unhcr.org](mailto:AlSobari@unhcr.org)  
 Telephone: +967 712225045

### Key Documents

- [Cluster Strategy for 2015](#)
- TOR of the Cluster
- TOR of the Technical Working Group
- [Latest Cluster Dashboard](#)
- [Map of the Cluster Humanitarian Presence](#)
- [Map of the Cluster list of the Collective centers and Settlements](#)
- [Concept Note for the revised cluster policy for tents distribution](#)
- [Cluster Standard Kits Guidelines Document in English, Arabic](#)

More products and documents could be found in our page at:  
<http://sheltercluster.org/response/yemen>

### Key Figures



\* As per the revised YHRP 2015.

### Funding

\$152 Million is the total cluster funding requirement for 2015

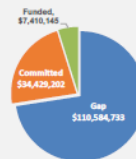

**Yemen Shelter Cluster**  
 ShelterCluster.org  
 Coordinating Humanitarian Shelter



**CCCM CLUSTER**  
 SUPPORTING DISPLACED COMMUNITIES  
 www.cccmcluster.org

# Dashboard



Yemen: Shelter/CCCM/NFI Cluster Dashboard (as of 21 Sep. 2015)



**Shelter Cluster Yemen**  
ShelterCluster.org  
Coordinating Humanitarian Shelter



CCCM CLUSTER  
SUPPORTING DISPLACED COMMUNITIES  
www.cccmcluster.org

## KEY FIGURES

(People reached from 26 March to 31 August 2015)



**25,739**

Total number of HHs received NFIs, ES (Plastic Sheeting), Rental Subsidies and Unconditional Cash



**170,568**

Total number of individuals received NFIs, ES (Plastic Sheeting), Rental Subsidies and Unconditional Cash



**158,183**

Total number of individuals received NFIs kits



**77,364**

Total number of individuals received ES (Plastic Sheeting)



**3,743**

Total number of individuals received ES (Tent)



**12,357**

Total number of individuals received cash for rent and unconditional cash

## Households reached per governorate

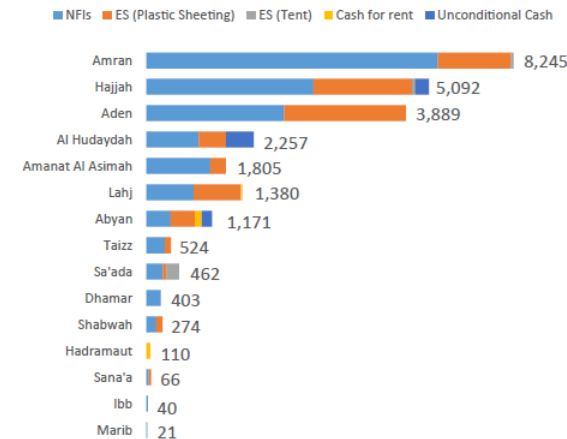

Note: Figures reflect households assisted without double counting.

## Percentage of partners interventions

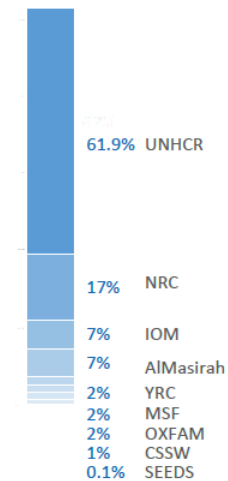

## YHRP needs vs. achievements

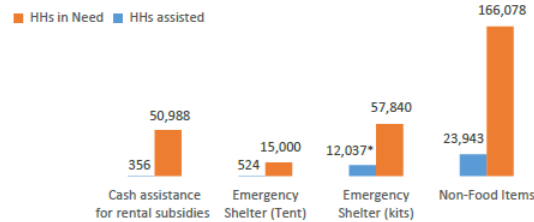

\* Only plastic sheets were distributed.

## Funding

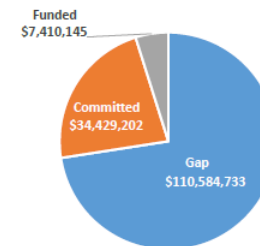

Creation date: 21 Sep. 2015 Sources: Standard Reporting Form (SRF) and Cluster Partners. Feedback: AlSobari@unhcr.org <http://www.sheltercluster.org> <http://www.globalccmcluster.org> <https://www.humanitarianresponse.info>



**Yemen Shelter Cluster**  
ShelterCluster.org  
Coordinating Humanitarian Shelter



CCCM CLUSTER  
SUPPORTING DISPLACED COMMUNITIES  
www.cccmcluster.org

# 3Ws



Yemen: Shelter/CCCM/NFI Cluster Humanitarian Presence (as of 21 Sep. 2015)



**Shelter Cluster Yemen**  
ShelterCluster.org  
Coordinating Humanitarian Shelter



**2 UN partners**

**30 NGO partners**

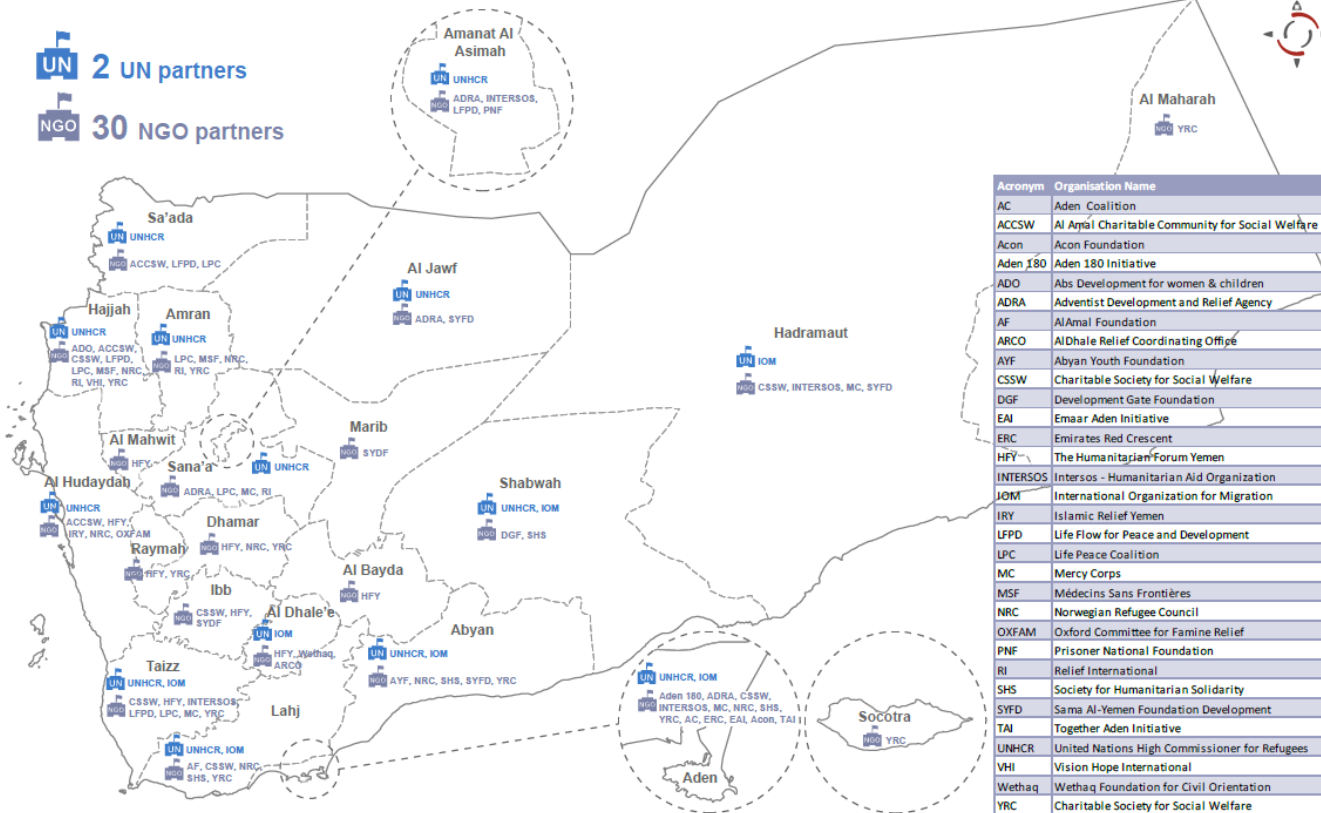

Acronym	Organisation Name
AC	Aden Coalition
ACCSW	Al Aynal Charitable Community for Social Welfare
Acon	Acon Foundation
Aden 180	Aden 180 Initiative
ADO	Abs Development for women & children
ADRA	Adventist Development and Relief Agency
AF	AlAmaal Foundation
ARCO	AlDhale Relief Coordinating Office
AYF	Abyan Youth Foundation
CSSW	Charitable Society for Social Welfare
DGF	Development Gate Foundation
EAI	Emaar Aden Initiative
ERC	Emirates Red Crescent
HFY	The Humanitarian Forum Yemen
INTEROS	Interos - Humanitarian Aid Organization
IOM	International Organization for Migration
IRY	Islamic Relief Yemen
LFPD	Life Flow for Peace and Development
LPC	Life Peace Coalition
MC	Mercy Corps
MSF	Médecins Sans Frontières
NRC	Norwegian Refugee Council
OXFAM	Oxford Committee for Famine Relief
PNF	Prisoner National Foundation
RI	Relief International
SHS	Society for Humanitarian Solidarity
SYDF	Sama Al-Yemen Foundation Development
TAI	Together Aden Initiative
UNHCR	United Nations High Commissioner for Refugees
VHI	Vision Hope International
Wethaq	Wethaq Foundation for Civil Orientation
YRC	Charitable Society for Social Welfare

Creation date: 21 Sep. 2015 Sources: Standard Reporting Form (SRF) and Cluster Patnrms. Feedback: AISobani@unhcr.org <http://www.sheltercluster.org> <http://www.globalccmcluster.org> <https://www.humanitarianresponse.info>  
 "The boundaries and names shown and the designations used on this map do not imply official endorsement or acceptance by the United Nations."



**Yemen Shelter Cluster**  
ShelterCluster.org  
Coordinating Humanitarian Shelter



**CCCM CLUSTER**  
SUPPORTING DISPLACED COMMUNITIES  
[www.cccmcluster.org](http://www.cccmcluster.org)

# Collective Centers and Settlements



Yemen: Shelter/CCCM/NFI Cluster Collective centers and Settlements (as of 21 Sep. 2015)



**Shelter Cluster Yemen**  
ShelterCluster.org  
Coordinating Humanitarian Shelter



## KEY FIGURES

**729**  
Total number of collective centres

**12,107**  
Total number of HHs accommodated in the 457 collective centres

**75,063**  
Total number of individuals accommodated in the 457 collective centres

**187**  
Total number of settlements

**6,446**  
Total number of HHs accommodated in the 182 settlements

**43,469**  
Total number of individuals accommodated in the 182 settlements

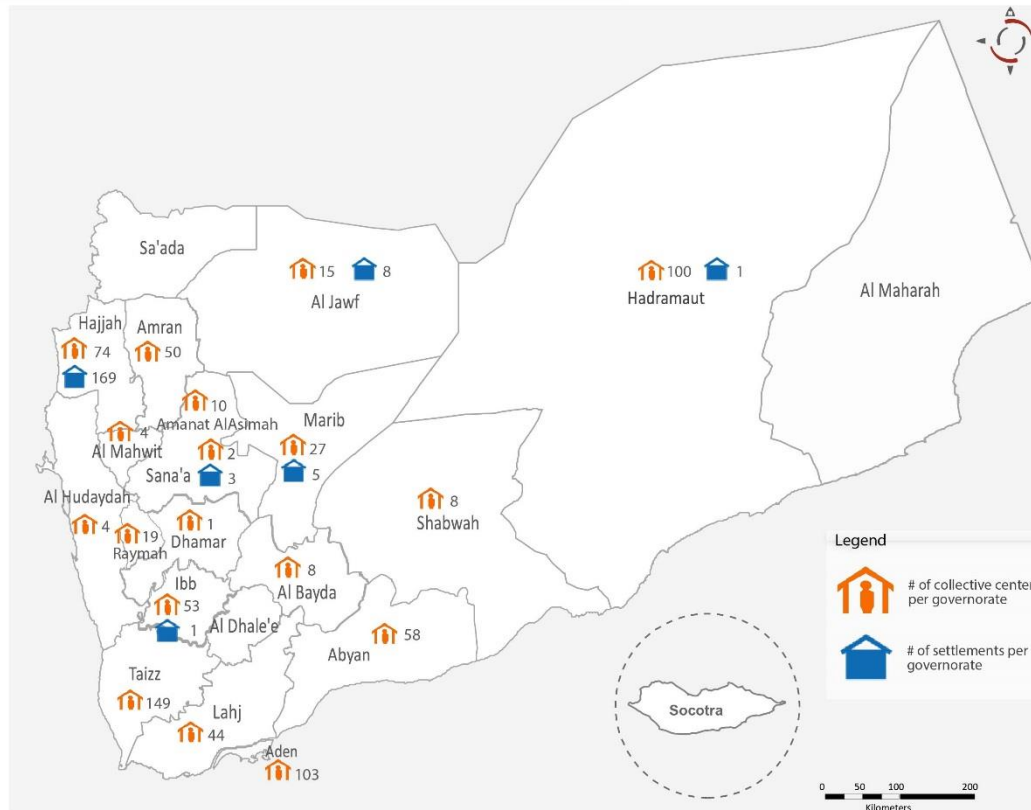

Creation date: 21 Sep. 2015 Sources: Standard Reporting Form (SRF) and Cluster Pattners. Feedback: AISobari@unhcr.org <http://www.sheltercluster.org> <http://www.globalccmcluster.org> <https://www.humanitarianresponse.info>  
 \*The boundaries and names shown and the designations used on this map do not imply official endorsement or acceptance by the United Nations.\*



**Yemen Shelter Cluster**  
ShelterCluster.org  
Coordinating Humanitarian Shelter



**CCCM CLUSTER**  
SUPPORTING DISPLACED COMMUNITIES  
www.cccmcluster.org

# Assessment Mapping



Yemen: Assessments Snapshot (as of 25 April 2015)  
Completed, Ongoing and Planned Assessments

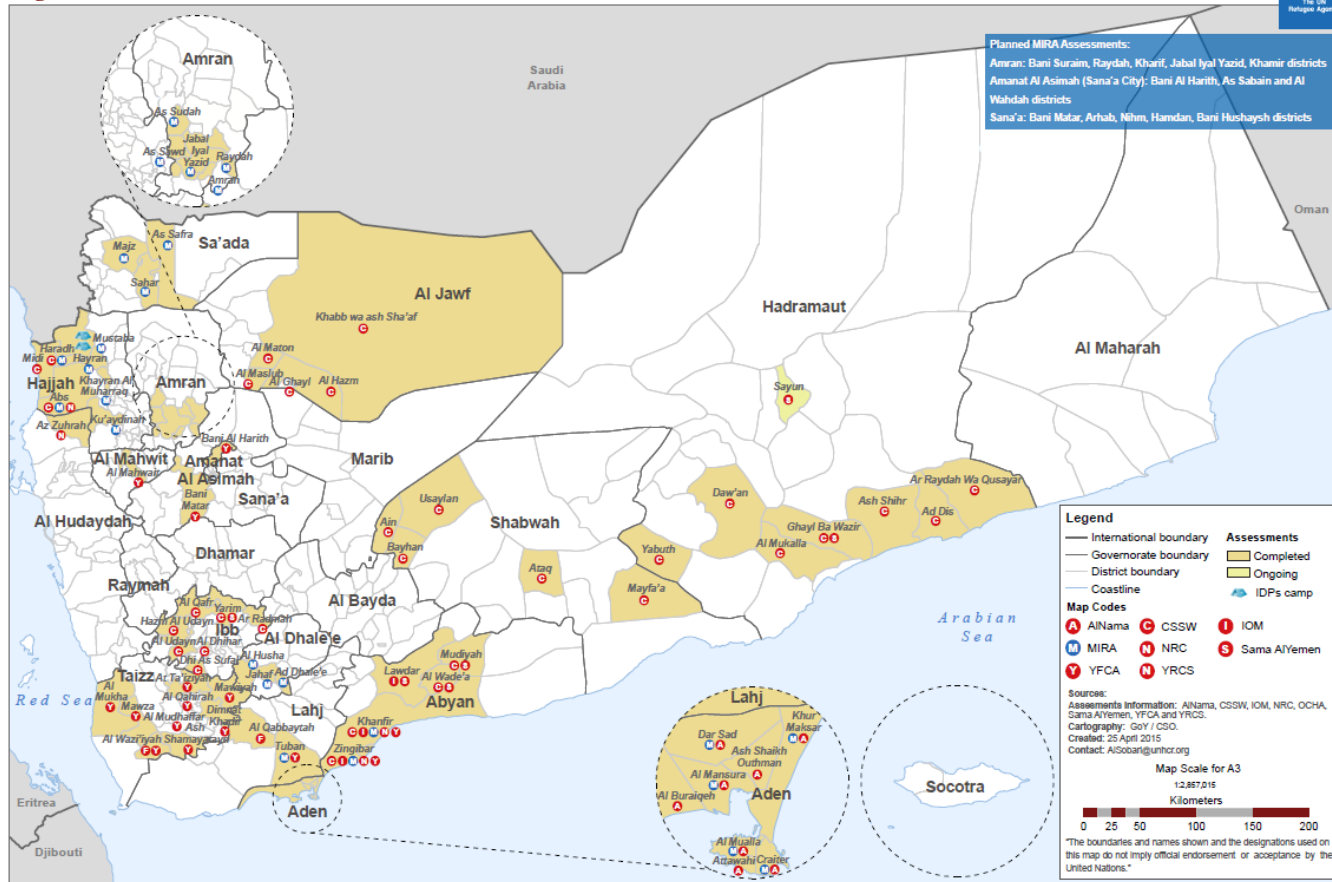

# Cluster Website



Global Shelter Cluster  
ShelterCluster.org  
Coordinating Humanitarian Shelter

Search site Search

HOME GLOBAL CURRENT OPERATIONS REGIONS / COUNTRIES ABOUT US RESOURCES

## Yemen

Dashboard  
Documents (144)  
Events (1)

### PAGES -

- 3W's (Who What Where)
- Achievements/ إنجازات
- Assessments/ التقييمات
- Cluster Contacts/ شركاء التكتل
- Cluster Needs ( الاحتياجات الملحة / إمداد الاحتياجات / التواجد الجدير )
- Cluster Prioritization/ أولويات التكتل
- Cluster Strategy
- Contingency Plan
- Contingency Stocks
- Funds/ حالة التمويل
- Maps
- Meeting Minutes
- Reference Documents
- Situation in Yemen

No upcoming event  
See past events

ALL CALENDAR EVENTS

### FEATURED DOCUMENTS -



- YEMEN SHELTER/CCCM/NFI CLUSTER FACT-SHEET FOR AUGUST 2015 [0.24M] PDF
- YEMEN: SHELTER/CCCM/NFI CLUSTER COLLECTIVE CENTERS AND SETTLEMENTS (AS OF 21 SEP. 2015) [0.55M] PDF
- YEMEN SHELTER CCCM NFI CLUSTER STRATEGY FOR 2015 [1.31M] PDF
- YEMEN: SHELTER/CCCM/NFI CLUSTER DASHBOARD (AS OF 21 SEP. 2015) [0.41M] PDF
- YEMEN: SHELTER/CCCM/NFI CLUSTER HUMANITARIAN PRESENCE (AS OF 21 SEP. 2015) [0.45M] PDF
- TERMS OF REFERENCE FOR THE TECHNICAL WORKING GROUP FOR THE SHELTER/CCCM/NFI CLUSTER IN YEMEN [0.13M] PDF

### ISSUES

GUIDING PRINCIPLES ON INTERNAL DISPLACEMENT (ARABIC)  
Guiding Principles on Internal Displacement (DPs)  
[0.28M] PDF UNHCR

### Meeting Management

- MINUTES OF THE NATIONAL SHELTER CCCM NFI CLUSTER MEETING HELD ON 2ND OF JULY 2015 [0.37M] PDF Shelter Cluster
- MINUTES OF THE NATIONAL SHELTER CCCM NFI CLUSTER MEETING HELD ON 16TH OF AUGUST 2015 [0.28M] PDF Shelter Cluster

- MINUTES OF THE NATIONAL SHELTER CCCM NFI CLUSTER MEETING HELD ON 30TH OF JULY 2015 [0.32M] PDF Shelter Cluster
- MINUTES OF THE NATIONAL SHELTER CCCM NFI CLUSTER MEETING HELD ON 30TH OF AUGUST 2015 [0.43M] PDF Shelter Cluster

### RECENT DOCUMENTS -

- YEMEN SHELTER/CCCM/NFI CLUSTER FACT-SHEET FOR AUGUST 2015 [0.24M] PDF Shelter Cluster
- YEMEN SHELTER CCCM NFI CLUSTER STRATEGY FOR 2015 [1.31M] PDF Shelter Cluster
- YEMEN: SHELTER/CCCM/NFI CLUSTER HUMANITARIAN PRESENCE (AS OF 21 SEP. 2015) [0.45M] PDF Shelter Cluster

- YEMEN: SHELTER/CCCM/NFI CLUSTER COLLECTIVE CENTERS AND SETTLEMENTS (AS OF 21 SEP. 2015) [0.55M] PDF Shelter Cluster
- YEMEN: SHELTER/CCCM/NFI CLUSTER DASHBOARD (AS OF 21 SEP. 2015) [0.41M] PDF Shelter Cluster
- TERMS OF REFERENCE FOR THE TECHNICAL WORKING GROUP FOR THE SHELTER/CCCM/NFI CLUSTER IN YEMEN [0.13M] PDF Shelter Cluster

### BROWSE ALL DOCUMENTS

### COORDINATION TEAM -

Monir AlSobari / منير الصباري  
Senior Shelter/CCCM/NFI Cluster  
Coordination Associate / شريك  
مسؤولي كتلة المأوى وإدارة وتنسيق المبعثات  
بو بة القارون  
ALSOBARI@UNHCR.ORG  
+967  
737752155/712225045

Nassir Mohammed  
Cluster Coordinator  
UNHCR  
mohammas@unhcr.org

# Rapid Needs Assessment (Random Sampling)



## Shelter/CCCM/NFI Cluster Rapid Assessment Form

### Assessment profile\*:

Date of Interview: (dd/mm/yyyy)	.....
Organization Name:	
Team Name/Code:	
Interviewer Information:	Name:
	Gender: <input type="checkbox"/> Male <input type="checkbox"/> Female
Interviewee Code:	
Date of displacement (dd/mm/yyyy)	.....

### Administrative and geographical location information\*:

Governorate:	
District:	
Village or Area:	
No. of the population in the area/village:	
Place Code:	
Type of Setting:	<input type="checkbox"/> Urban <input type="checkbox"/> Rural <input type="checkbox"/> Other: .....
GPS Coordinate:	Latitude
	Longitude

### Household profile:

Status:	<input type="checkbox"/> IDP <input type="checkbox"/> Returnee <input type="checkbox"/> Host Family				
	<input type="checkbox"/> Conflict Affected <input type="checkbox"/> Other: .....				
		Children (<5)	Children (5 - 17)	Adults (18 - 59)	Elderly (≥60)
Family members:	Male				
	Female				
Head of household:	<input type="checkbox"/> Male <input type="checkbox"/> Female <input type="checkbox"/> Child				
Place of origin:	Governorate:				
	District:				
	Village/Area:				



## Shelter/CCCM/NFI Cluster Rapid Assessment Form

### 1. Does your family have any vulnerability\*?

Yes  No

#### If yes:

#### What type of vulnerability?

- Separated/Unaccompanied Child
- Single Women Head of Household
- Physically or mentally disabled
- Unaccompanied elderly over 60
- Other: .....

### 2. Where do you live at the present time\*?

<input type="checkbox"/> Individual home (non-hosted)
<input type="checkbox"/> With host family
<input type="checkbox"/> Rented house
<input type="checkbox"/> Planned camp or settlement
<input type="checkbox"/> Self-settled camp or settlement
<input type="checkbox"/> Collective center
<input type="checkbox"/> In open or public space
<input type="checkbox"/> Under Tarpaulins or other materials
<input type="checkbox"/> Public Building
<input type="checkbox"/> Tent
<input type="checkbox"/> Other: .....

### 3. Evaluate the Shelter quality\*:

Conditions	Very poor	Poor	Acceptable	Good
Protection from cold, heat, wind, rain etc.				
Privacy				
Personal security and security of belongings				
Protection from fire				
Covered space for essential household activities				
Protection from direct sunlight				
Optimal ventilation				
The overall shelter condition				

# Simplified Rapid Needs Assessment (Household level)

أحتياجات أخرى Other needs	Where do you live at the present time	الأحتياجات للمواد الأخرى Needs for Non-Food Items					حالة الضعف (استخدم الرقم من صفحة حالات الضعف) Vulnerability (Take the number from the Vulnerability list)	المنطقة التي تزح إليها Current Address			المنطقة الأصلية للتزوح Original Area of displacement			عدد أفراد الأسرة Number of family members				معلومات الأسرة Household Profile				
		نوع السكن الذي تعيش فيه حالياً ؟ Sleeping Matt	فرش نوم Water Bucket	مجموعة مطبخ Kitchen Set	فرش Mattresses	بطانيات Blankets		القرية أو المنطقة Village or Area	المديرية District	المحافظة Governorate	القرية أو المنطقة Village or Area	المديرية District	المحافظة Governorate	عدد الأولاد No. of Boys	عدد الفتيات No. of Girls	عدد الرجال No. of Men	عدد النساء No. of Women	رقم التلغون Contact No	اسم الزوج/الزوجة Wife/Husband Name	رقم البطاقة ID. No	نوع البطاقة ID Type	الاسم Name
	tented house/ منزل مستاجر/ Yes/ نعم / No/ لا	نعم / Yes	نعم / Yes	نعم / Yes	نعم / Yes	5	خانfir / خانفر	Abyan / أبين	Aden / عدن	Al Mualla / المعلا		5	5	2	2	700000000	زينه علي محمد زايد	01545646	National ID/ بطاقة وطنية	محمد محمد الدالب	i.e./مثال	
																					1	
																						2
																						3
																						4
																						5
																						6
																						7
																						8
																						9
																						10

# Reporting Cluster Responses (Standard Reporting Form)

Shelter/CCCM/NFI Cluster Weekly Reporting Form



Shelter Cluster Yemen  
ShelterCluster.org  
Coordinating Humanitarian Shelter



CCCM CLUSTER  
SUPPORTING DISPLACED COMMUNITIES  
www.cccmcluster.org

1 When / متى	2 Who / من		3 Where / أين	4 People Assisted / الأشخاص الذين تمت مساعدتهم										Fill in this part only if you have assisted the same people or part of them in your previous activities this year? هل ساعدتم نفس الأفراد/جزء منهم في الأنشطة السابقة الذي قمتم بها خلال هذا العام؟ إذا كانت الإجابة نعم يرجى تحديد عدد الأفراد الذي تم مساعدتهم مسبقاً					Source of Fund/ مصدر التمويل (Type the name of the donor if it was not listed)	Project ID/ رقم المشروع (Type the project ID)	In (C ir r					
Date of distribution or activity/ تاريخ التوزيع أو النشاط (mm/dd/yy) / (اليوم والشهر) / (والسنة)	Organization / المنظمة	Implementing Partner / شريك التنفيذ	Governorate / المحافظة	District / المديرية	Place like IDP camp, Informal settlement, village, etc. / تجمع سكني، قرية، الخ	Type of population / نوع السكان	No. of Girls / عدد الفتيات (0-17 years old)	No. of Boys / عدد الأولاد (0-17 years old)	No. of Women / عدد النساء (more than 18 years old)	No. of Men / عدد الرجال (more than 18 years old)	No. of disabled persons / عدد المعاقين	No. of Families : Woman head of household / عدد الأسر: امرأة ربة الأسرة	No. of Families : Man head of household / عدد الأسر: رجل ربة الأسرة	No. of Families : Child head of household / عدد الأسر: طفل ربة الأسرة	No. of Girls / عدد الفتيات (0-17 years old)	No. of Boys / عدد الأولاد (0-17 years old)	No. of Women / عدد النساء (more than 18 years old)	No. of Men / عدد الرجال (more than 18 years old)	No. of disabled persons / عدد المعاقين	No. of Families : Woman head of household / عدد الأسر: امرأة ربة الأسرة	No. of Families : Man head of household / عدد الأسر: رجل ربة الأسرة	No. of Families : Child head of household / عدد الأسر: طفل ربة الأسرة				
31-Jan-2015	ADRA		Amanat Al Asimah / أمية العاصمة	بني الحارث / Bani Al Harith	منطقة Urban Area / حضرية	IDP / نازحين	49	54	37	22		4	19											Emergency Response Fund (ERF) / صندوق الاستجابة الطارئة	Non-CAP Project / المشروع لم تصفته عملية التبادات الموحدة	Non Item / عمالية
31-Jan-2015	ADRA		Amanat Al Asimah / أمية العاصمة	بني الحارث / Bani Al Harith	منطقة Urban Area / حضرية	IDP / نازحين	49	54	37	22		4	19	49	54	37	22		4	19			Emergency Response Fund (ERF) / صندوق الاستجابة الطارئة	Non-CAP Project / المشروع لم تصفته عملية التبادات الموحدة	Eme Shel / عمالية	
31-Jan-2015	ADRA		Amanat Al Asimah / أمية العاصمة	Ma'ain / معين	منطقة Urban Area / حضرية	IDP / نازحين	1	2	2	2			1											Emergency Response	Non-CAP Project /	Non Item / عمالية



Yemen Shelter Cluster  
ShelterCluster.org  
Coordinating Humanitarian Shelter



CCCM CLUSTER  
SUPPORTING DISPLACED COMMUNITIES  
www.cccmcluster.org



















# NFIs Post Distribution Monitoring

## NFIs Post/Impact Distribution Monitoring (PDM)

Interview Data				
A.1 Name of interviewer: _____		A.2 Date of interview (mm/dd/yy): ____/____/____		
A.3 Name of organization: _____		A.4 Interviewer contact number: _____		
A.5 Gender: (Check one) <input type="checkbox"/> Male <input type="checkbox"/> Female		A.6 Interviewer email address: _____		
A.7 Location of interview: Governorate _____ District _____ Sub district/Village _____ Site _____				
Interviewee Data				
B.1 Name: First Name _____ Middle Name _____ Family Name _____			B.2 Gender: (Check one) <input type="checkbox"/> Male <input type="checkbox"/> Female	
B.3 Age: _____ Years		B.4 Head of Household: (Check one) <input type="checkbox"/> Male <input type="checkbox"/> Female <input type="checkbox"/> Child <input type="checkbox"/> Other (Specify: _____)		
B.5 Marital Status: (Check one) <input type="checkbox"/> Single <input type="checkbox"/> Married <input type="checkbox"/> Widowed <input type="checkbox"/> Divorced <input type="checkbox"/> Separated <input type="checkbox"/> Other (Specify: _____)				
B.6 Number of family members:				
Gender	0-17 years	18- 60 years	Over 60 years	Total
Male				
Female				
B.7 How long has the family been at this location? (Choose one) <input type="checkbox"/> Less than a month <input type="checkbox"/> Between 1 to 3 months <input type="checkbox"/> Between 3 to 6 months <input type="checkbox"/> 6 months to a year <input type="checkbox"/> Over a year				
B.8 Place of origin: Governorate _____ District _____ Sub district/Village _____ Site _____				
B.9 Where do you live at the present time? (Choose one) <input type="checkbox"/> Individual home (non-hosted) <input type="checkbox"/> With host family <input type="checkbox"/> Under Tent <input type="checkbox"/> Planned camp or settlement <input type="checkbox"/> Self-settled camp or settlement <input type="checkbox"/> Collective center <input type="checkbox"/> In open or public space <input type="checkbox"/> Under Tarpaulins or other materials <input type="checkbox"/> Public Building <input type="checkbox"/> Rented house (How much is the monthly rent rate? _____ YR) <input type="checkbox"/> Other: _____				
Non-Food Items (NFI) Data				
C.1 Date of receiving Non-Food Items (mm/dd/yy): ____/____/____				
C.2 Name of agency distributed the items? _____				

# Assessment Database

## Assessments

Name	Size	Modified
 Abyan	--	--
 Aden	--	--
 Al Dhale'e	--	--
 Al Hudaydah	--	--
 Al Mahwit	--	--
 AlJawf	--	--
 Amran	--	--
 Countrywide	--	--
 Hadramaut	--	--
 Hajjah	--	--
 Ibb	--	--
 Lahj	--	--
 Marib	--	--
 Sa'ada	--	--
 Sana'a City	--	--
 Shabwah	--	--
 Taiz	--	--
 Brief reports of evaluations conducted by the Org. with it...ix governorates.pdf	260.46 KB	6 weeks ago



[Click the link](#)



**Yemen Shelter Cluster**  
ShelterCluster.org  
Coordinating Humanitarian Shelter



**CCCM CLUSTER**  
SUPPORTING DISPLACED COMMUNITIES  
www.cccmcluster.org

# Photo Cloud

## Emergency Photos

Name	Size	Modified
 Assistance Photos	--	--
 IDPs families in Abs district- Hajjah Governorate- CSSW	--	--
 IDPs families in Abs district- Hajjah Governorate- IRY	--	--
 IDPs families living in the open in Aslem district- Hajjah Governorate- AlAmal	--	--
 IDPs families living in the open in Hayran district- Hajjah Governorate- CSSW	--	--
 IDPs families living in the open in Khuaydna district- Hajjah...overnorate- AlAmal	--	--
 IDPs in AlHajel school in AlHussienia Area- Lahj Governorate- CSSW	--	--
 IDPs in Faj Attan- Sana'a City- Sama AlYemen	--	--
 IDPs in schools- Sana'a City- SRF	--	--
 Photos from the conflict in Yemen- Countrywide- CSSW	--	--



[Click the link](#)

# Contact List

## Cluster Partners List



**Shelter Cluster Yemen**  
ShelterCluster.org  
Coordinating Humanitarian Shelter



**CCCM CLUSTER**  
SUPPORTING DISPLACED COMMUNITIES  
www.cccmcluster.org

Agency	Contact Persons	Position	Phone	Email
Cluster Team	Nasir Abel Fernandes	Senior Emergency Coordinator	712225049	<a href="mailto:fernandn@unhcr.org">fernandn@unhcr.org</a>
	Nassir Mohammed	Field Officer	712225012	<a href="mailto:mohamnas@unhcr.org">mohamnas@unhcr.org</a>
	Monir AlSobari	Senior Cluster Coordination Associate	712225045/ 737752155	<a href="mailto:AlSobari@unhcr.org">AlSobari@unhcr.org</a>
ACTED	Charlie Floyer			<a href="mailto:Charlie.floyer-acland@acted.org">Charlie.floyer-acland@acted.org</a>
ADRA	shelter email directory			<a href="mailto:shelter.sanaa@adravemen.org">shelter.sanaa@adravemen.org</a>
	Hussein Radman	Project Manager	770705906	<a href="mailto:Hussein.Radman@adravemen.org">Hussein.Radman@adravemen.org</a>
	Mohammed Bahashwan	Program Assistant	774520076	<a href="mailto:mohammed.bahashwan@adravemen.org">mohammed.bahashwan@adravemen.org</a>
	Reem AlJebzi	Program Assistant	777207116	<a href="mailto:reem.aljebzi@adravemen.org">reem.aljebzi@adravemen.org</a>
	Mansour Al Selwi	S.C.	770701575	<a href="mailto:Mansour.Ali@adravemen.org">Mansour.Ali@adravemen.org</a>
	Ahmed AlOthmani	PM	770704910	<a href="mailto:Ahmed.alothmani@adravemen.org">Ahmed.alothmani@adravemen.org</a>
	Faryal Minhas	Project Manager	771772389	<a href="mailto:faryal.minhas@adravemen.org">faryal.minhas@adravemen.org</a>
	Gerald Maier	Country Director		<a href="mailto:gerald.maier@adravemen.org">gerald.maier@adravemen.org</a>
	Muna Abadi	Assistant Programme Manager	739061072	<a href="mailto:muna.abadi@gmail.com">muna.abadi@gmail.com</a>
CSSW	Dr. Esam Eldin Awad Salah	Emergency Coordinator	733843349	<a href="mailto:Artols2002@yahoo.com; info@csswvemen.org">Artols2002@yahoo.com; info@csswvemen.org</a>
	Abdul basit	Project Assistance	713046688	<a href="mailto:ab_arvaa@hotmail.com">ab_arvaa@hotmail.com</a>
	Mutahar AlHedari	Refugee program manager	711637565	<a href="mailto:M7k77@hotmail.com">M7k77@hotmail.com</a>
	Walid Maheob	Emergency Coordinator	777744163	<a href="mailto:walidalshamiri@hotmail.com">walidalshamiri@hotmail.com</a>
DFID	Helen Richards	Humanitarian Affairs Officer	44 (0)20 7023 0629	<a href="mailto:Helen-Richards@dfid.gov.uk">Helen-Richards@dfid.gov.uk</a>
	Juliette Humble	Humanitarian Affairs Officer		<a href="mailto:j-humble@dfid.gov.uk">j-humble@dfid.gov.uk</a>
DRC	Abeer Mezher			<a href="mailto:A.Mezher@DRCYEMEN.ORG">A.Mezher@DRCYEMEN.ORG</a>
	Benedict Nixon	Regional Emergency Coordinator	254 706 100 612	<a href="mailto:b.nixon@drchoa.org">b.nixon@drchoa.org</a>
	Amani Mohammed Al-Shabibi	Project Officer	772935023	<a href="mailto:a.alshabibi@drcyemen.org">a.alshabibi@drcyemen.org</a>
	Lisa Piper	Country Director		<a href="mailto:lpiper@DRCYEMEN.ORG">lpiper@DRCYEMEN.ORG</a>
	Hugh Orozco	DRA – Programme Director		<a href="mailto:h.castaneda@drcyemen.org">h.castaneda@drcyemen.org</a>
	Anna Stein	Grants and Programme Development Officer	736555098	<a href="mailto:pss@drcyemen.org">pss@drcyemen.org</a>
Early Recovery Cluster	Federica Dispenza	Early Recovery Cluster Coordinator	712222347	<a href="mailto:federica.dispenza@undp.org">federica.dispenza@undp.org</a>
ECHO	Sania Amin AL-Aswadi	Program Assistant	736178880	<a href="mailto:sania.al-aswadi@echofield.eu">sania.al-aswadi@echofield.eu</a>
	Kenneth Grant			<a href="mailto:Kenneth.Grant@echofield.eu">Kenneth.Grant@echofield.eu</a>
	Christophe Reltien	Head of Office		<a href="mailto:Christophe.Reltien@echofield.eu">Christophe.Reltien@echofield.eu</a>
Education Cluster	Abdullah Modhesh	Cluster Coordinator	712223022	<a href="mailto:amodhesh@unicef.org">amodhesh@unicef.org</a>



**Yemen Shelter Cluster**  
ShelterCluster.org  
Coordinating Humanitarian Shelter



**CCCM CLUSTER**  
SUPPORTING DISPLACED COMMUNITIES  
www.cccmcluster.org

# Challenges

# Thank You

# Improving data processing

**SC IM Data Processing**

 **Global Shelter Cluster**  
ShelterCluster.org  
Coordinating Humanitarian Shelter

\\pal EQ\04 IM\Reporting\Database\_&\_Template\Data\_Cleaning\_and\_Validation\C - IOM - Gaurab.xlsx

Browse

Load Agency Report

Processing...

Field Name	Issue Description	Fixed
Agency Name	Misspelled but existing in database	Yes
Number of HH	Missing need to be calculated	No
VDC	VDC not in reference sheet	No
Start Date	Not a date	

Proceed Anyways

# Using Machine Learning to Correct Misspellings

```
Aanppipall  
[0] Aanppipal : 95  
[1] Asrang : 45  
[2] Aarupokhari : 38  
[3] NONE : 0  
[4] Aanppipall : 100
```

Choice?

0

Aanppipal

```
Barpaak  
[0] Barpak : 92  
[1] Bakrang : 57  
[2] Aarupokhari : 51  
[3] NONE : 0  
[4] Barpaak : 100
```

Choice?

0

Barpak

```
Chumcheat  
[0] Chumchet : 94  
[1] Bhulichok : 53  
[2] Chhekampar : 53  
[3] NONE : 0  
[4] Chumcheat : 100
```

Choice?

|

# SQLifying Excel



aws shelter SQL Query Connected.

SQL Query

- address
- codes
- distributions
- elevations
- geography\_columns
- geometry\_columns
- map\_vdc\_damage\_9\_14
- person
- raster\_columns
- raster\_overviews
- spatial\_ref\_sys
- test
- test2
- vdc\_damage
- maps
- my\_new\_topo
- tiger
- tiger\_data
- topology
- pg\_catalog
- information\_schema

```
1 create table maps.dist_damage_9_14 as
2 select dist_code_tt, sum_tt, sum_cc, case when tot_dmg_cnt = 0 th
3 tot_dmg_cnt end as pct_cc from
4 (
5     select * from
6     (
7         select dist_code as dist_code_tt, sum(total_hh) as sum_tt
8         from distributions
9         where (act_status like 'Ongoing%' or act_status like 'Com
10 and act_desc in ('Tents', 'Tarpaulin')
11 and district in
12 ('Bhaktapur',
13 'Dhading',
14 'Dolakha',
15 'Gorkha',
16 'Kabhrepalanchok',
17 'Kathmandu',
18 'Lalitpur',
```

Load Query... Save Query...

vdc_code_tt	sum_tt	sum_cc	pct_tt	pct_cc
524 2 05 27 5 013	617	NULL	2.0363036 3036304	NULL
524 1 03 13 5 039	275	NULL	0.3867791 84247539	NULL
524 2 04 21 5 043	100	879	0.1196172 24880383	1.0514354 0669856
524 2 04 22 5 002	2152	2471	1.6931549 9606609	1.9441384 736428
524 2 05 30 5 050	1108	2099	0.4906997 34278122	0.9295837 02391497
524 2 05 23 5 034	2026	1347	1.0232323 2323232	0.6803030 3030303
524 2 04 21 5 009	300	553	0.5681818 18181818	1.0473484 8484848
			0.0882612	

# Interactive Pivot Tables

file:///Users/ewanog/code/git\_repos/thetablesarepivoting/pivot.html

Row Heatmap

Sum

# Items / # Man-hours / NPR

Hard to Reach Access Methods

Shelter Cluster Hub

Priority

Last Update

District HLCIT Code

VDC / Municipalities

Action type

VDC / Municipality HLCIT Code

Action description

Implementing agency

Sourcing Agency

Local partner agency

Municipal Ward

Targeting

# Items / # Man-hours / NPR

Total Number Households

Average cost per households (NPR)

Female headed households

Vulnerable Caste / Ethnicity households

District

District	Totals
Bhaktapur	44,117,584.00
Dhading	573,094,687.00
Dolakha	1,213,627,797.00
Gorkha	826,321,857.00
Kabhrepalanchok	61,457,564.00
Kathmandu	46,359,679.00
Lalitpur	205,507,502.00
Makawanpur	120,004,558.00
Nuwakot	974,612,646.00
Okhaldhunga	27,000,000.00
Ramechhap	711,135,560.00
Rasuwa	27,019,586.00
Sindhuli	213,229,771.00
Sindhupalchok	1,197,114,805.00
Totals	6,240,603,596.00

# District Focal Point Portals



## DFP Dashboard

### Event Calendar



### District Overview

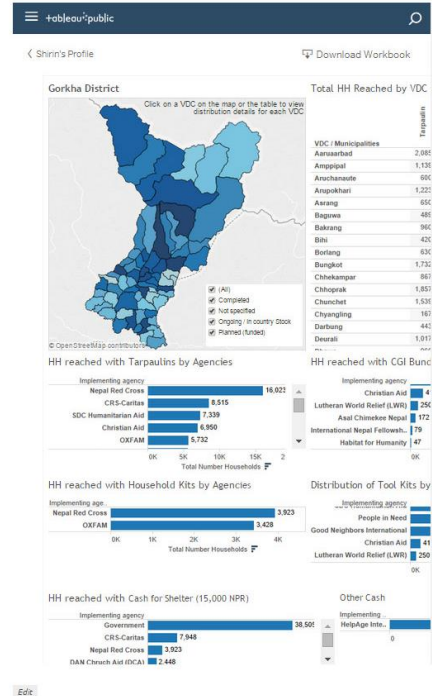

### Useful Links

- Technical Guidance
- Winterisation Guidelines
- Data Dashboard
- Reporting Template
- Death Star

### DFPs Forum

- How to get agencies to report more accurately?
- Any plans for festival season? Hiking?
- How can I use this IM product? It is so complicated.
- Reporting Template - how can we improve it?
- Death Star - how much does it cost to ride on it?

### Contacts

- Gorkha Contacts

# Mapping Automation

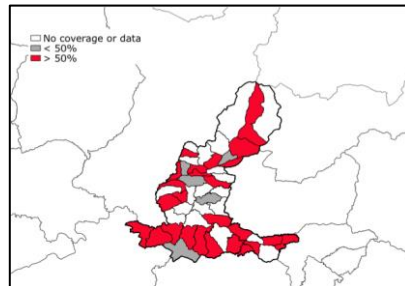
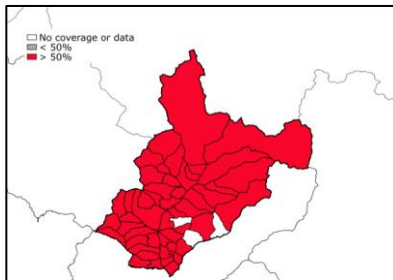
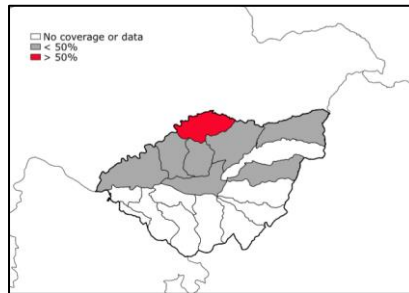
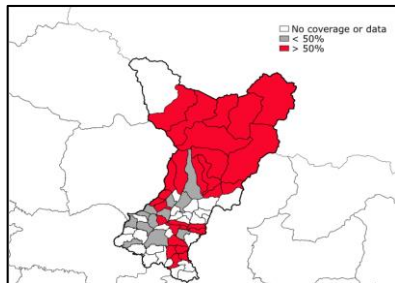
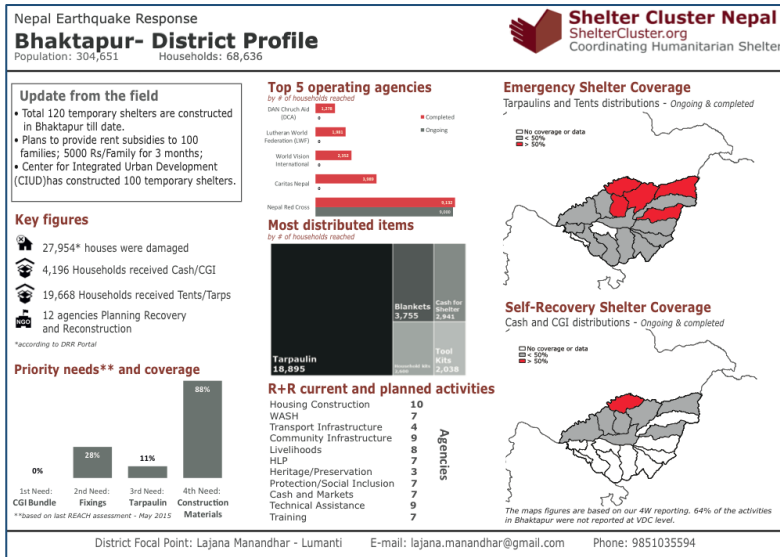

```

61
62 ▾ def import_layers():
63 ▾   add = [(CSV_LOC, L
64           (ADM3_LOC,
65            (ADM3_LOC,
66             (ADM4_LOC,
67
68 ▾   for layer in add:
69       layer = QgsVec
70       if layer.isVal
71           QgsMapLaye
72       else:
73           Exception(
74
75
76 ▾ def make_dict():
77     #make dict
78     layer_dict = {}
79     for v in QgsMapLay
80         layer_dict[str
81
82     return layer_dict
83
  
```

# Shelter Collect

**Field  
Collaboration**

**Information  
Hub**

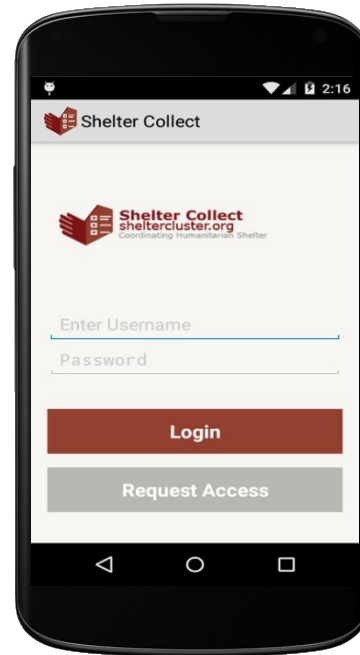

**Reporting**

**Support from Tech**

**Assessments**

**Push Alerts**

# Creating a User Management Tool

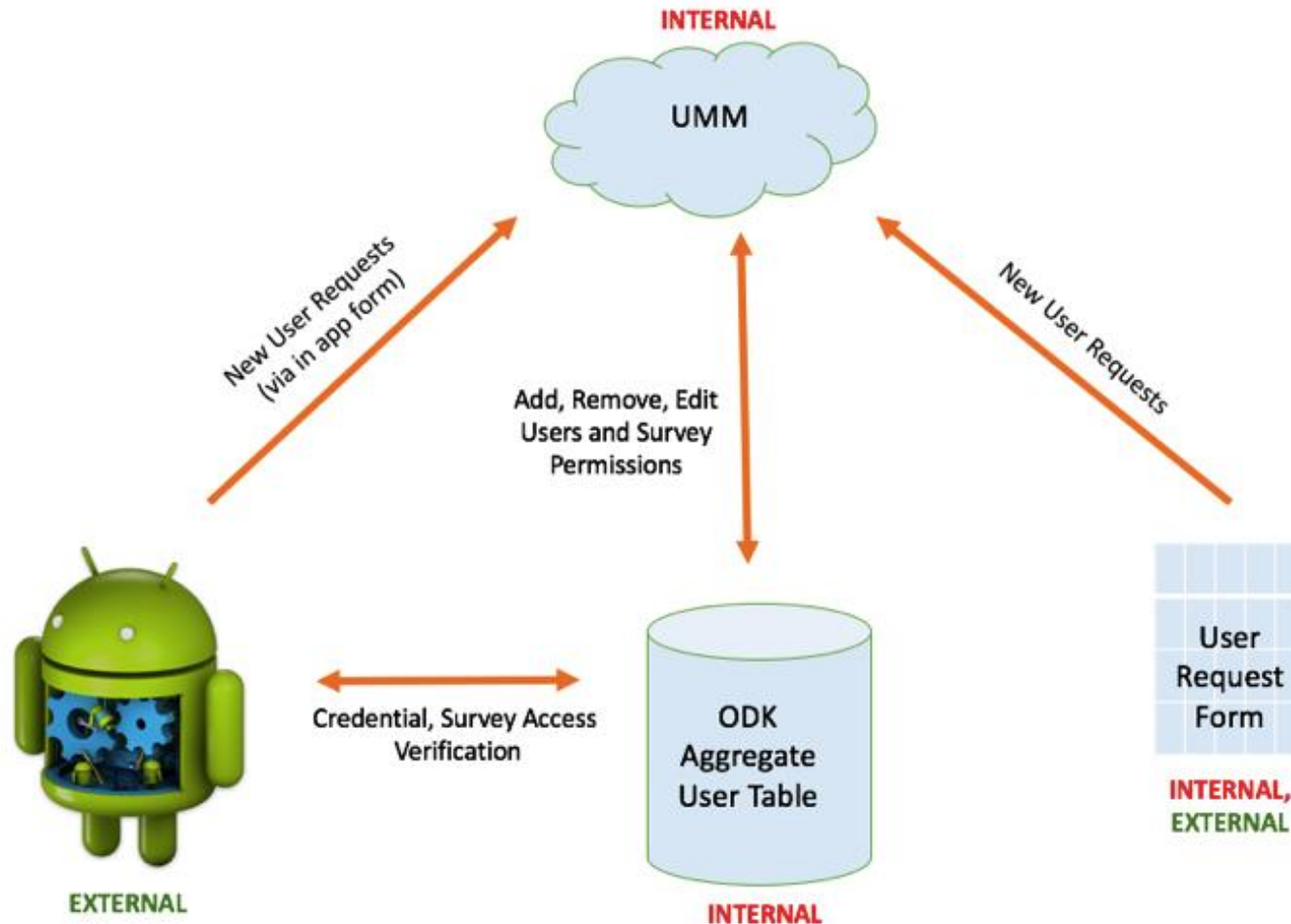

# Using Cloud Hosting

 **AWS** ▾ **Services** ▾ **Edit** ▾

Tags  
Reports  
Limits

▫ INSTANCES

- Instances**
- Spot Requests
- Reserved Instances

▫ IMAGES

- AMIs
- Bundle Tasks

▫ ELASTIC BLOCK STORE

- Volumes
- Snapshots

▫ NETWORK & SECURITY

- Security Groups
- Elastic IPs
- Placement Groups
- Key Pairs
- Network Interfaces

▫ LOAD BALANCING

- Load Balancers

▫ AUTO SCALING

- Launch Configurations

**Launch Instance** **Connect** **Actions** ▾

🔍 Filter by tags and attributes or search by keyword

<input type="checkbox"/>	Name ▾	Instance ID ▾	Instance Type ▾	Availability Zone ▾	Instance State ▾
<input type="checkbox"/>	nginx	i-b5667816	t2.micro	us-east-1a	🔴 terminated
<input type="checkbox"/>	Scripts_API	i-e14a374a	t2.micro	us-east-1a	🟢 running
<input type="checkbox"/>	nginx	i-7fbe5add	t2.micro	us-east-1a	🟢 running
<input checked="" type="checkbox"/>	ODK Aggreg...	i-8c28402f	t2.small	us-east-1a	🟢 running

Instance: **i-8c28402f (ODK Aggregate)**    Public DNS: **ec2-52-23-229-21.compute-1.amazon**

**Description**    Status Checks    Monitoring    Tags

<b>Instance ID</b>	i-8c28402f
<b>Instance state</b>	running
<b>Instance type</b>	t2.small
<b>Private DNS</b>	ip-172-31-56-210.ec2.internal
<b>Private IPs</b>	172.31.56.210



# Open Sourcing our Work

[Pull requests](#) [Issues](#) [Gist](#)

## shelter-cluster-nepal-im

[Repositories](#)[People 8](#)[Teams 0](#)[Settings](#)[Filters](#)[+ New repository](#)

### etl-extravaganza

Python ★ 1 🍴 0

Various scripts for data cleaning and consolidating

Updated 3 hours ago

### pdfToExcle

Java ★ 0 🍴 0

This Project is written in java to convert census data of Nepal from pdf to excle file.

Updated 3 days ago

### People

8 >

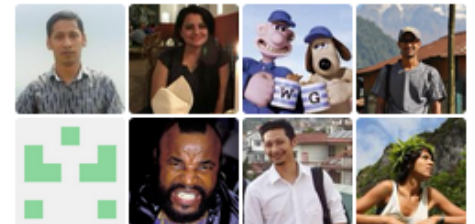
[Invite someone](#)

**Shelter Cluster Nepal**  
ShelterCluster.org  
Coordinating Humanitarian Shelter

# Fostering Collaboration in the Face of Adversity

