

Ayubowan



Community Based Disaster Risk Management (CBDRM)

Towards Disaster Resilient Community



Purpose of this activity

- To know the risks in community to prepare for future disasters



- To exchange knowledge with other stakeholders



- To make early warning and early evacuation plan

Natural Hazard

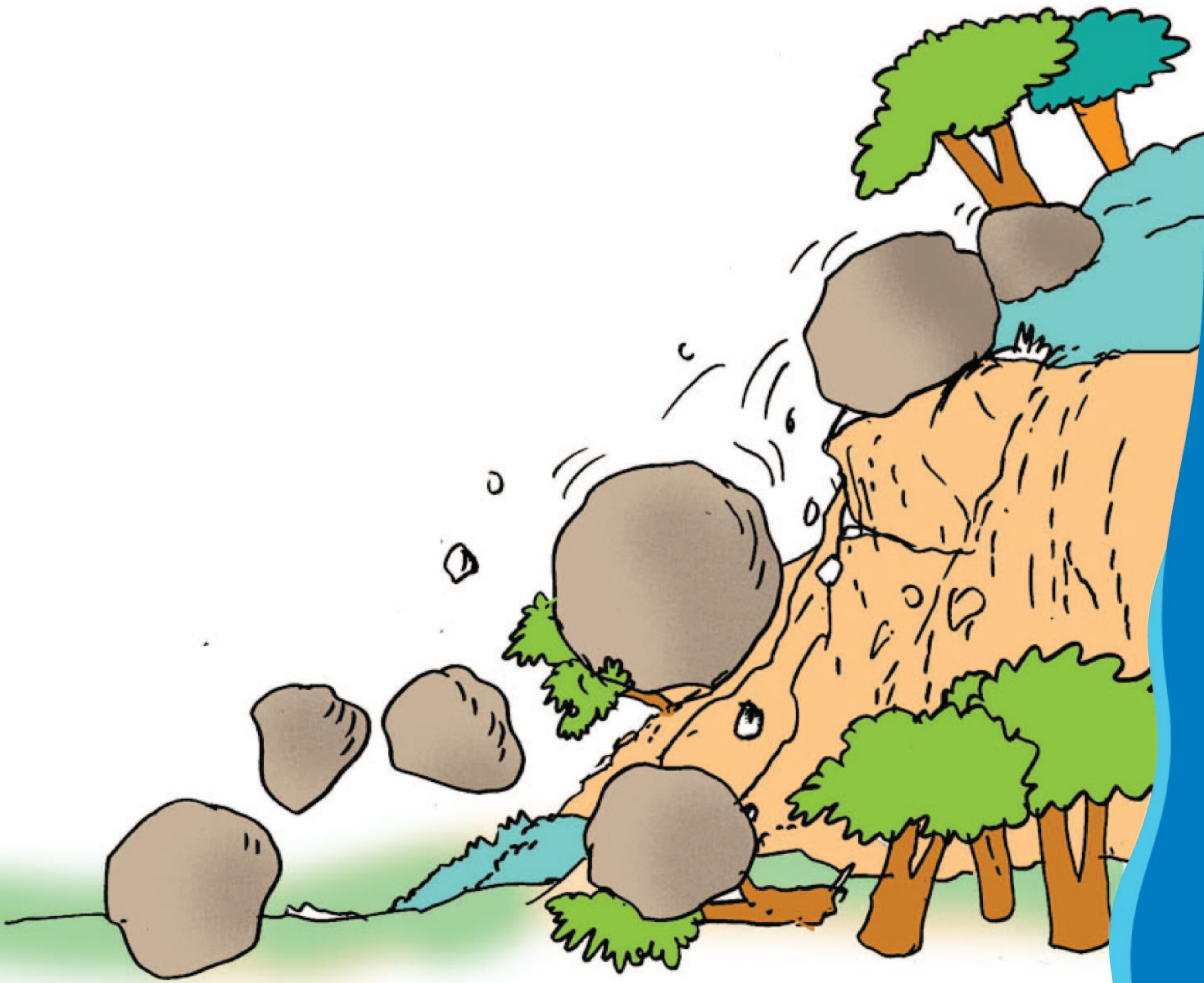

Disaster



- Human losses
- Property losses
- Environment losses

**Disaster is
natural
phenomenon?**

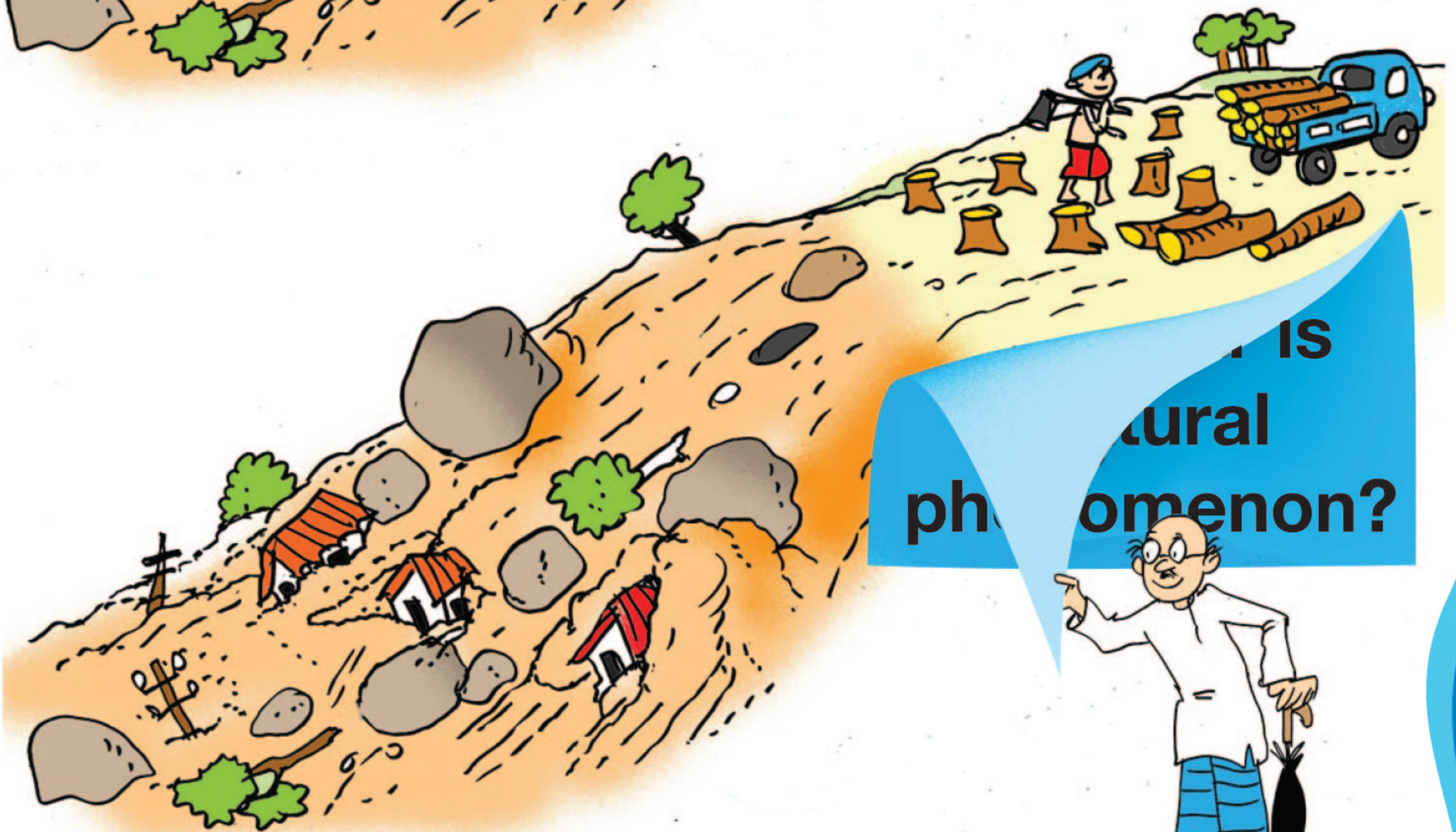
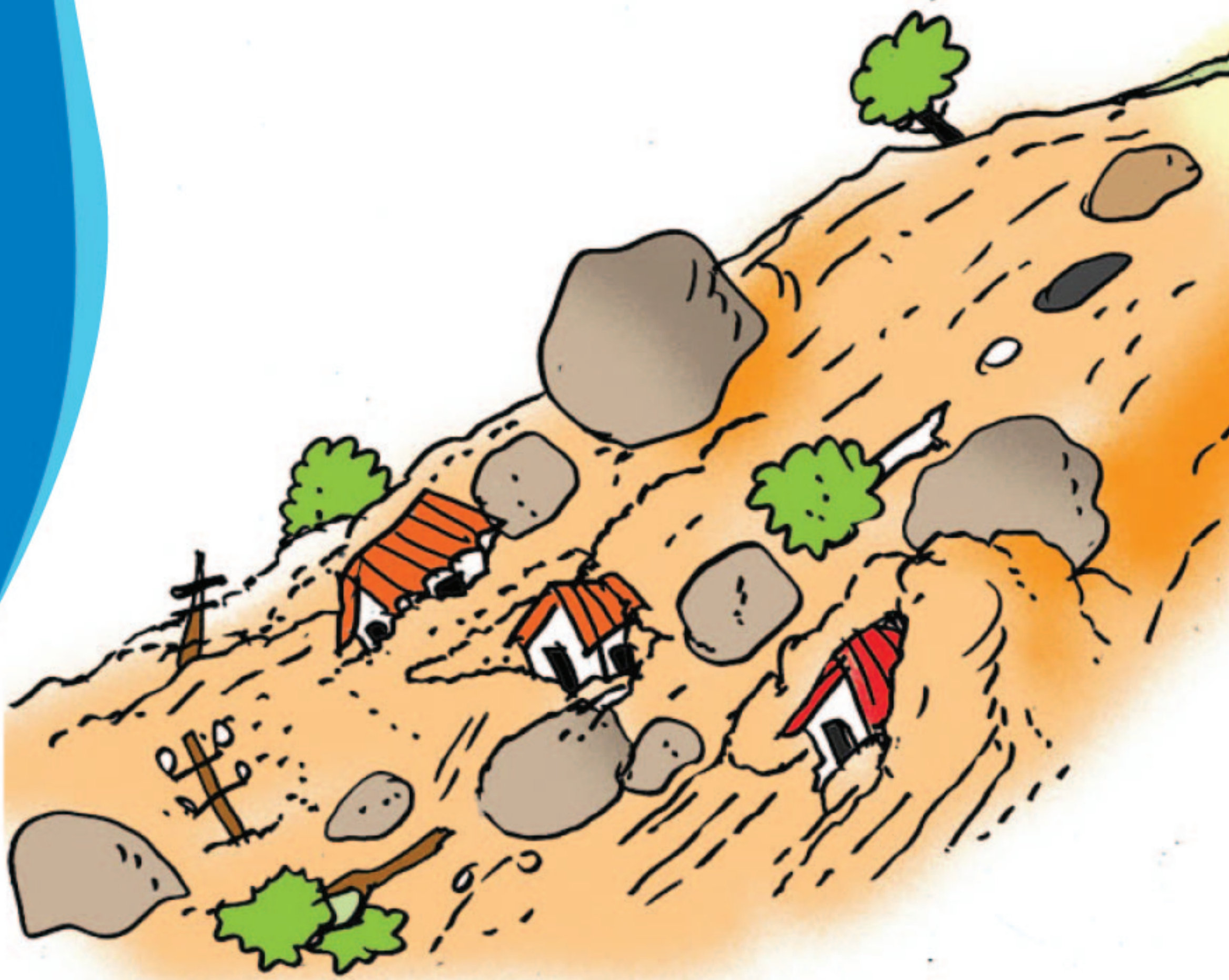

**... IS
atural
phenomenon?**



Disaster Risk Management Cycle

Disaster

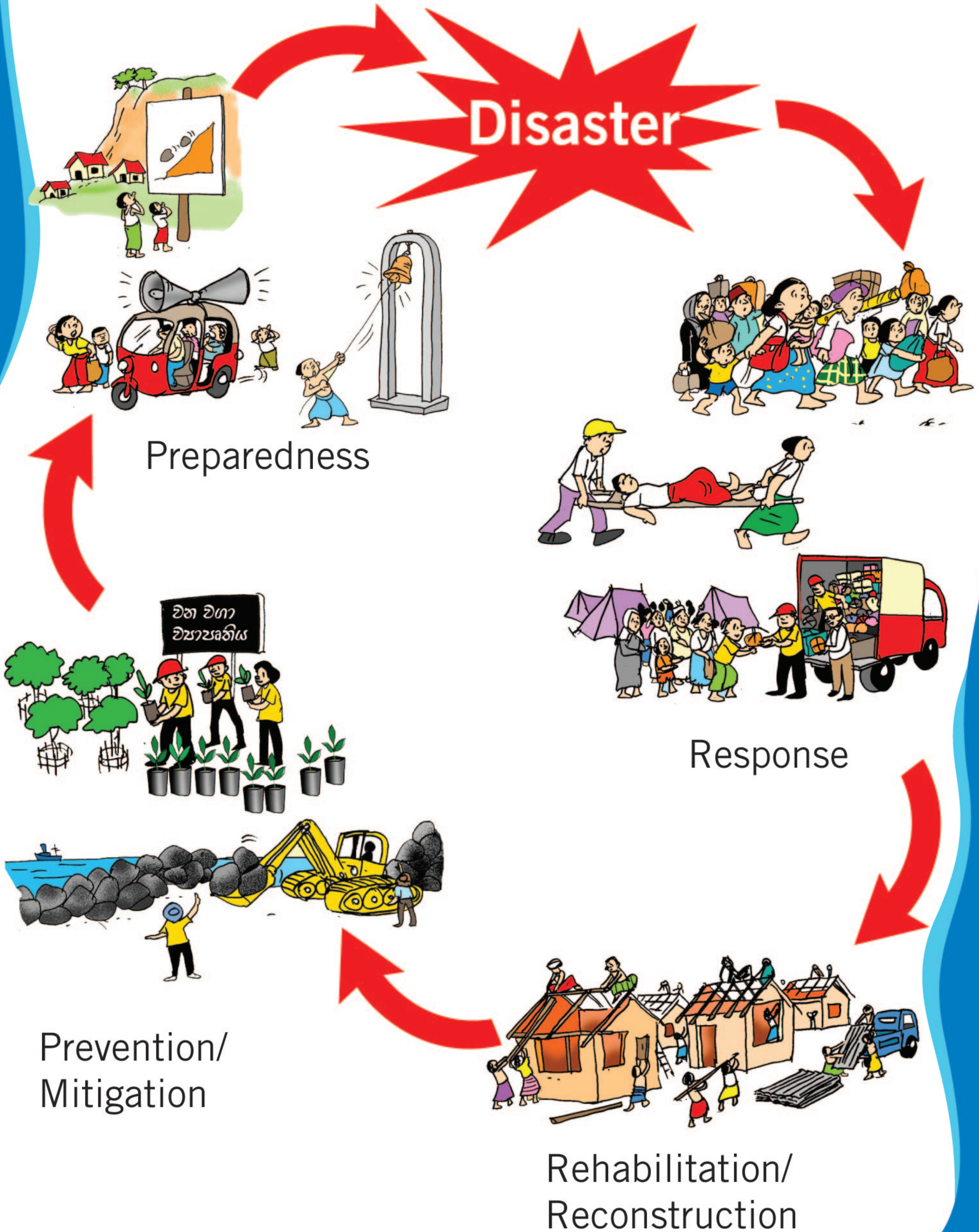

National Disaster Management Mechanism

Organizational Structure of Disaster Management Center

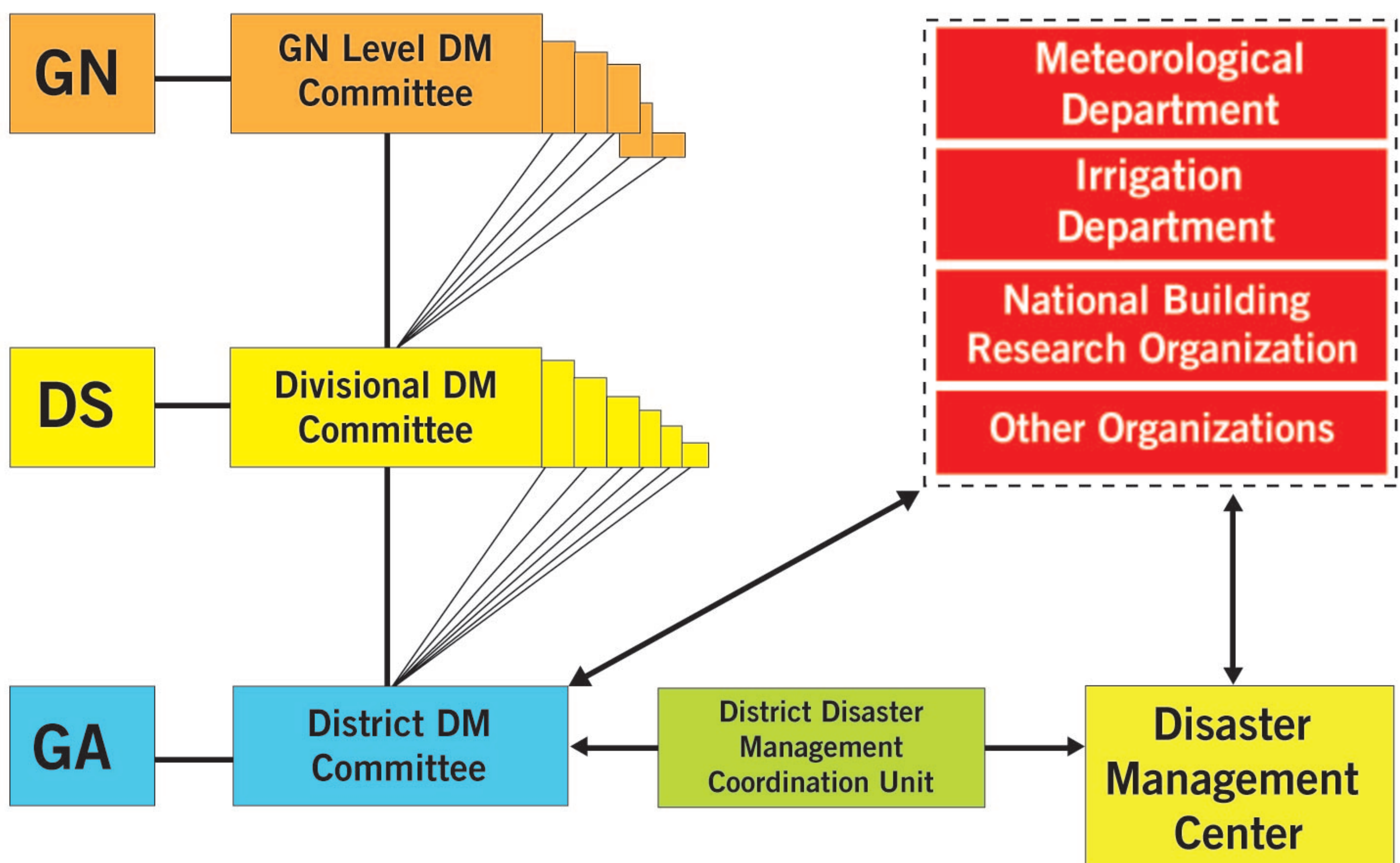
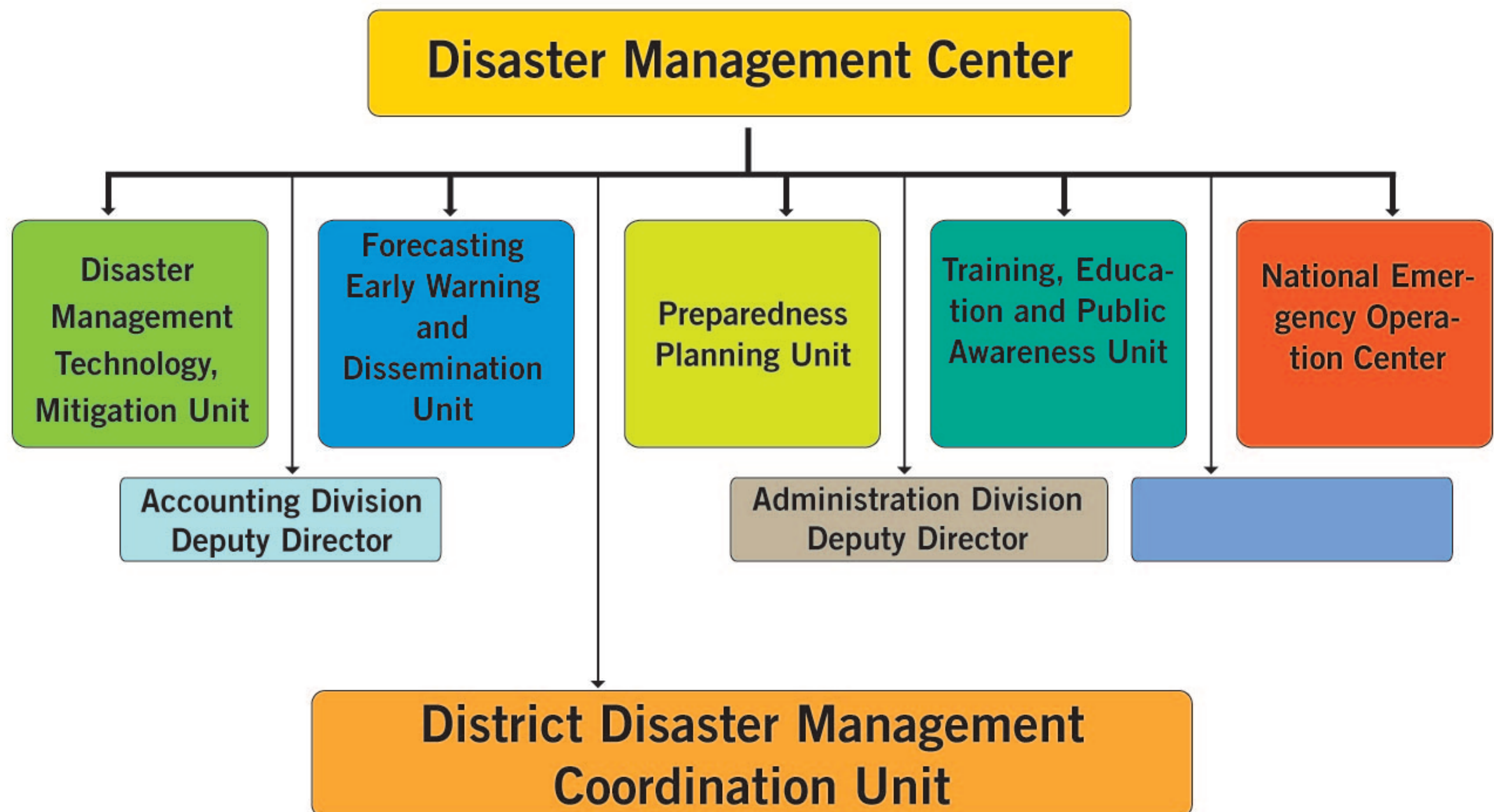

Importance of Knowing Risks in Your Community

Flood prone areas

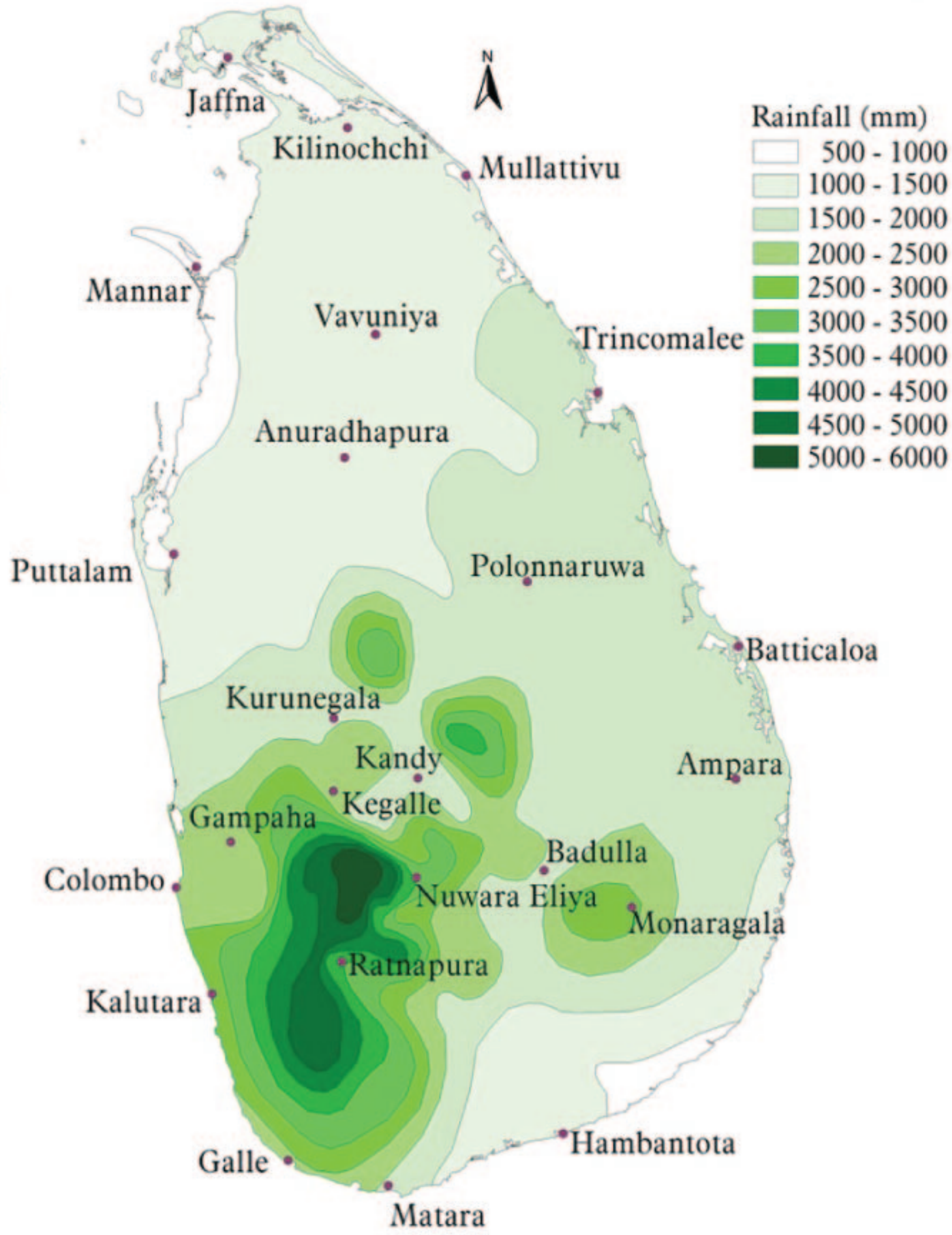

Landslide prone areas

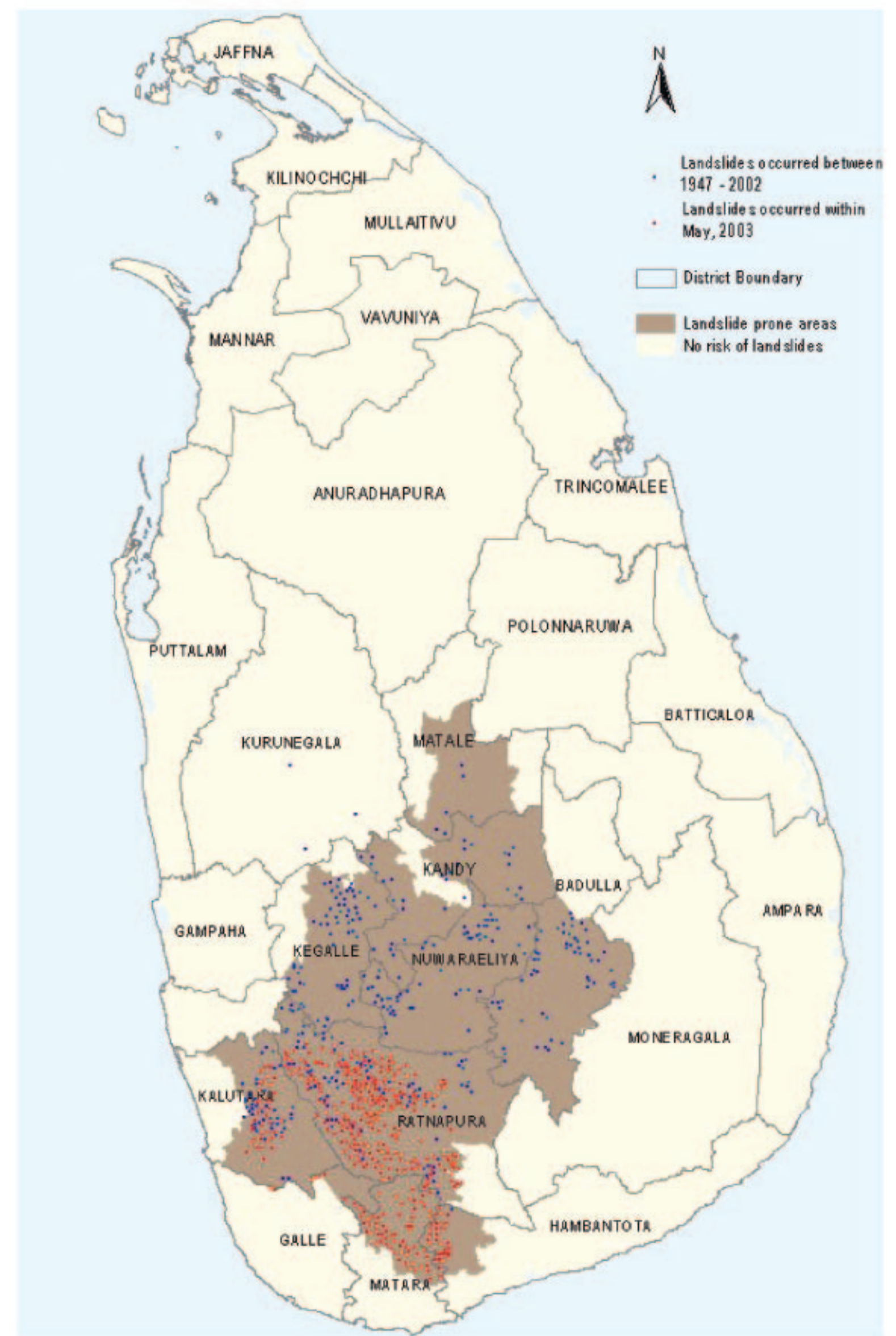

Tsunami prone areas

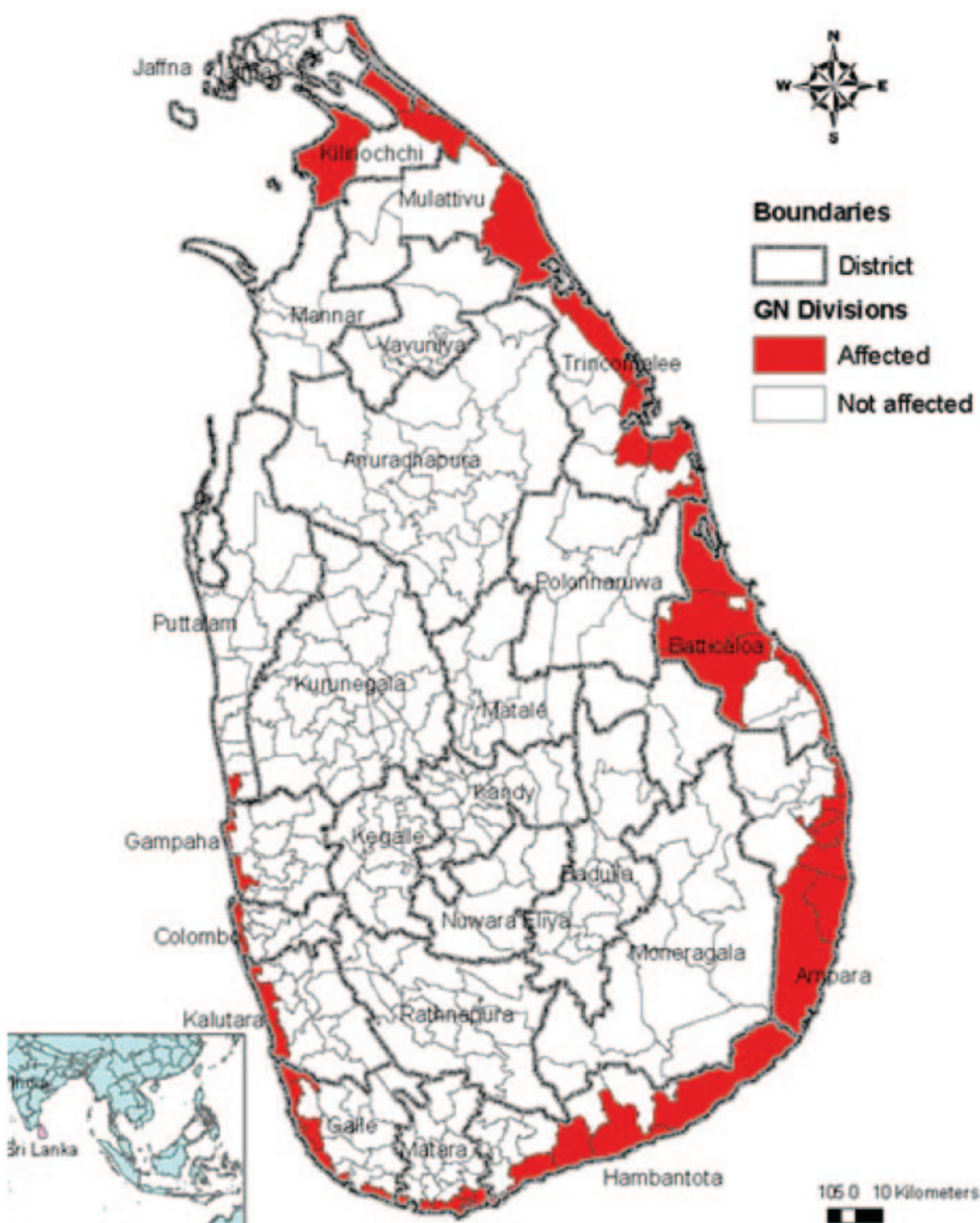

Methods of Community Activities

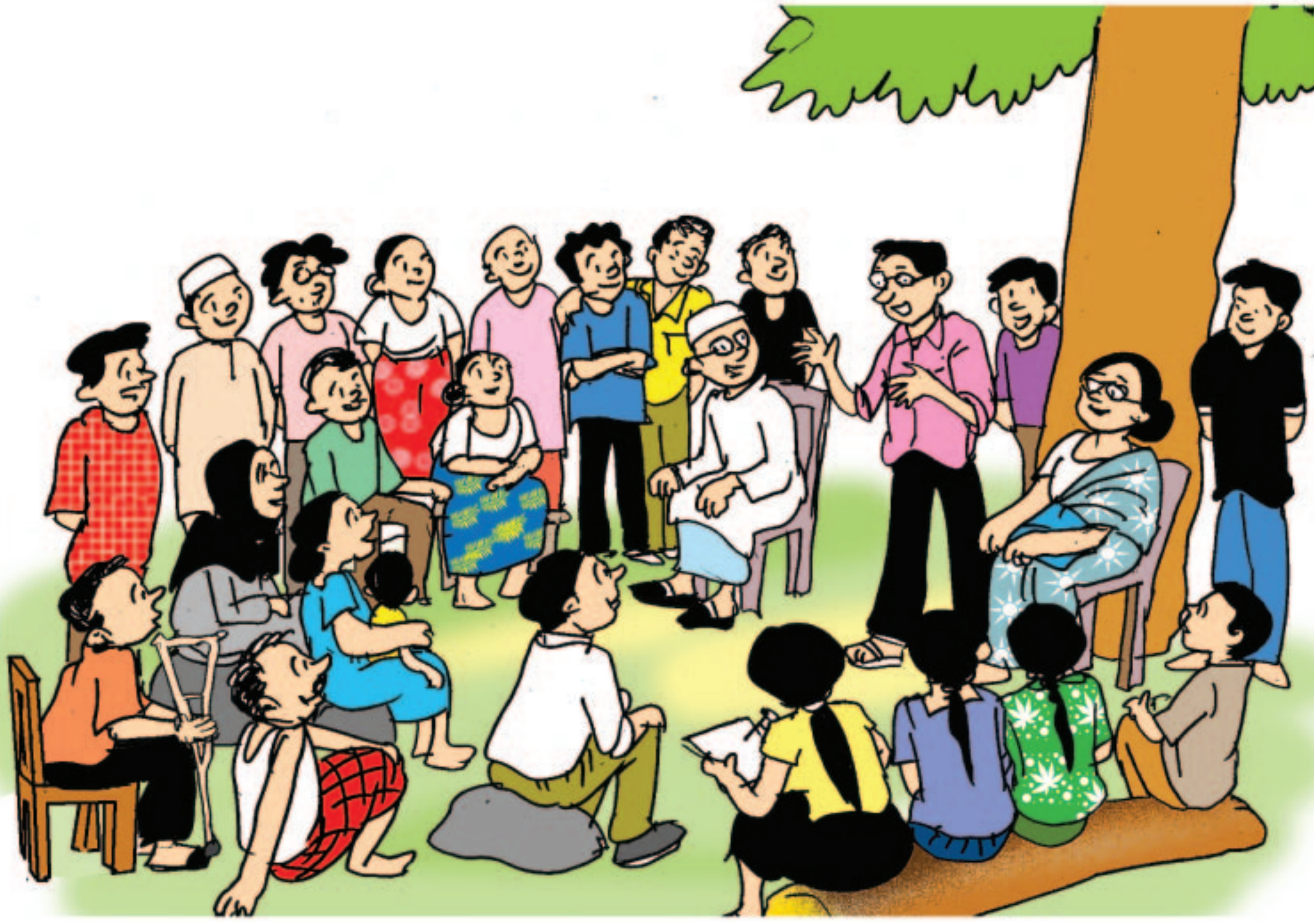

- Discuss disaster risks in community



- Initial discussion for preparing a community map



- Field Survey (Town Watching)

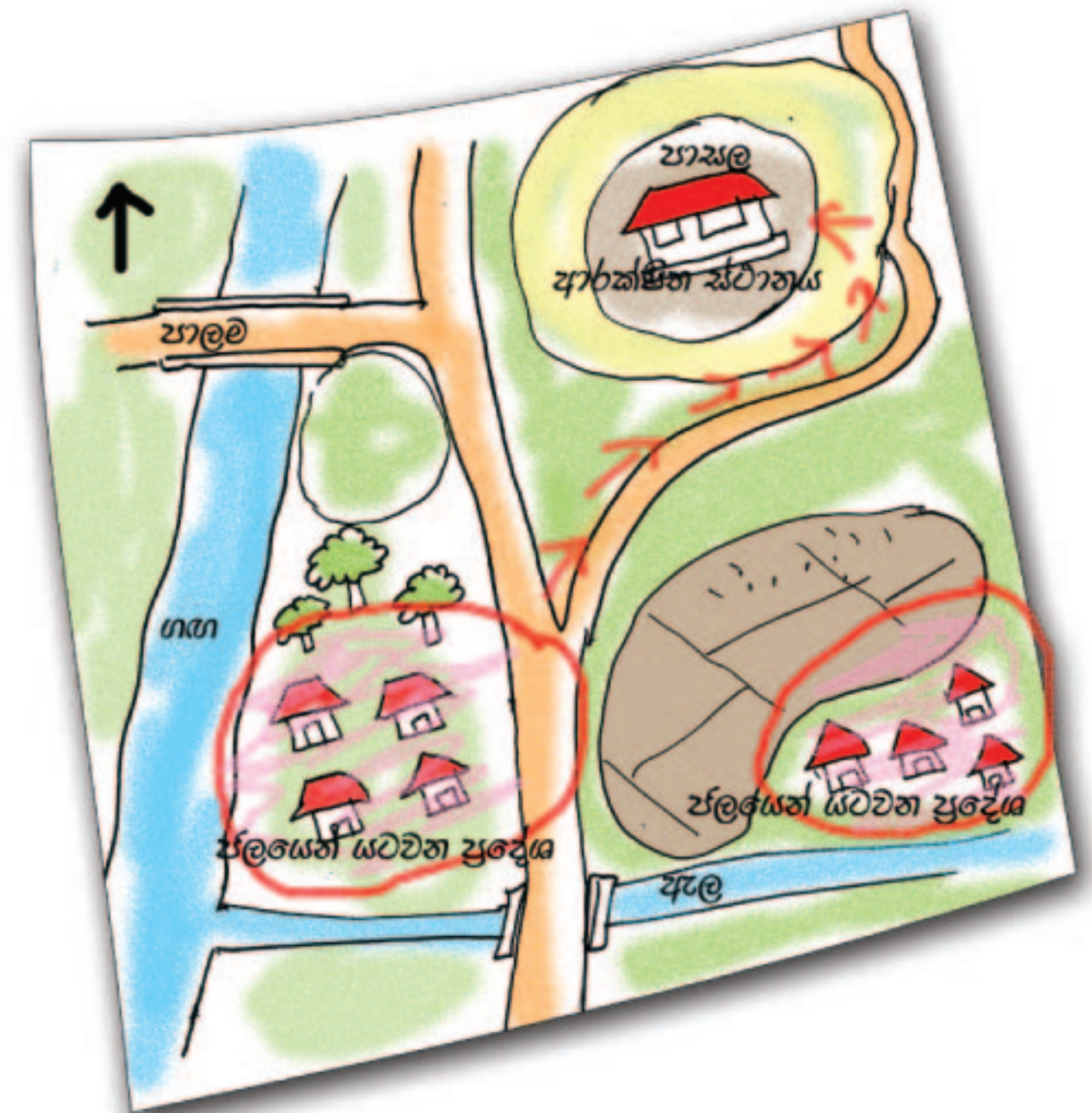

- Develop a Community Based Hazard Map



- Evacuation Drill



- Develop a Community Disaster Management Plan and an Action Plan

Making A Community Hazard Map



- Initial discussion for preparation of a Community Hazard Map



- Field Survey

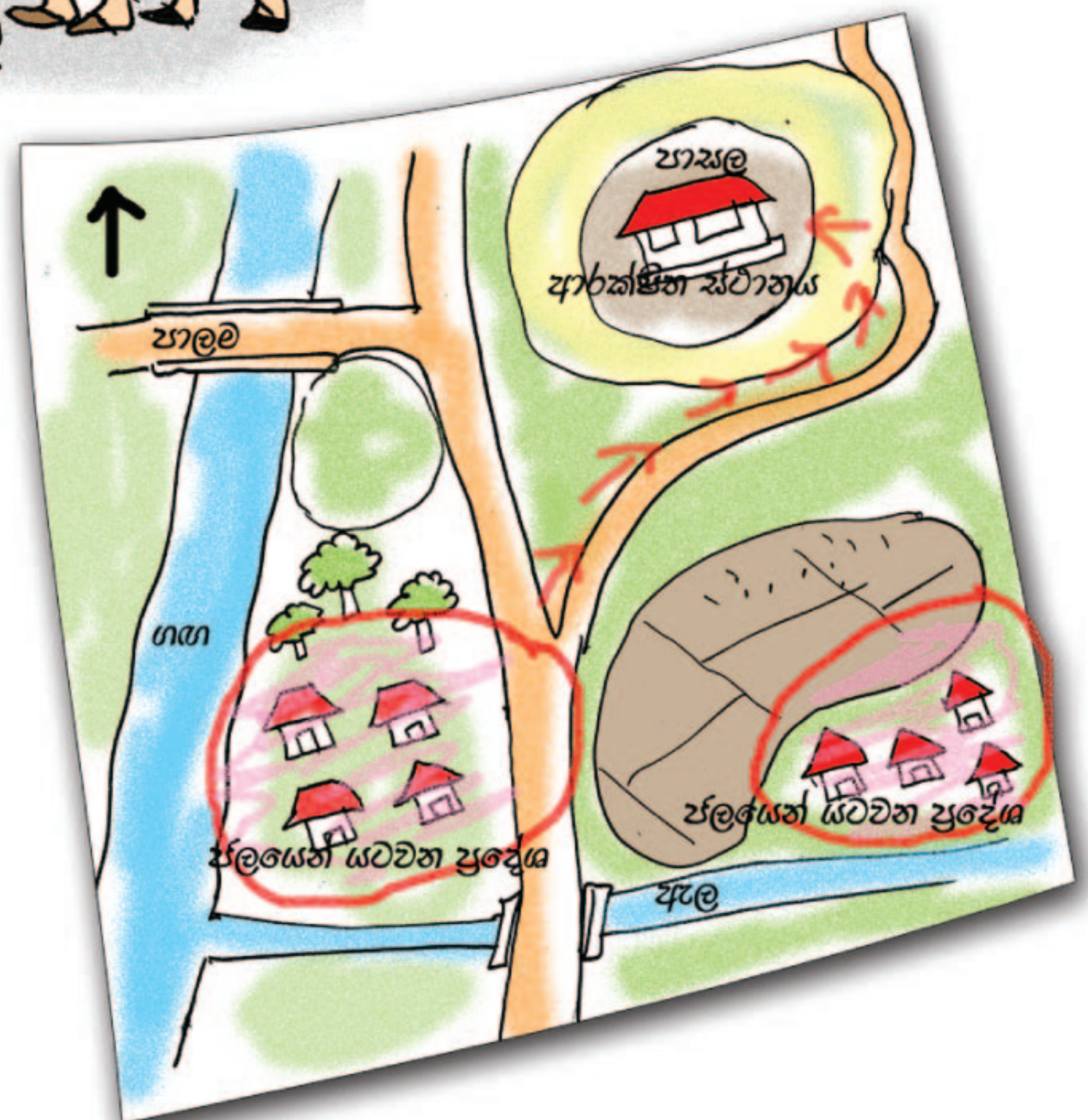

- Draw a Community Hazard map

Tips for Making A Hazard Map



ආපදා කළමනාකරණය පිළිබඳ සවිස්තරාත්මක අධ්‍යයනය
 ආපදා සඳහා මුහුණදිය හැකි ප්‍රජාවක් ගොඩනැංවීම අරමුණු කරගත් ප්‍රජා ක්‍රියාකාරකම්
 නාලකන්ද ගමේ උවදුරු සිතියම

ආපදා කළමනාකරණ මධ්‍යස්ථානය : 011 2670002
 දිස්ත්‍රික් ආපදා කළමනාකරණ ඒකකය - කළුතර : 034 4922736
 ජාතික ගොඩනැගිලි පර්යේෂණ සංවිධානය : 011 2588946

සිතියම සකස් කිරීම :
 ග්‍රාමීය ආපදා කළමනාකරණ
 කමිටුව - 614B නාලකන්ද
 2008 ජූනි

ආපදා කළමනාකරණ මධ්‍යස්ථානය (DMC) හා ජපාන ජාත්‍යන්තර සහයෝගීතා ආයතනය (JICA) විසින් වාර්ෂික දෙපාර්තමේන්තුව (DOI),
 ආපදා කළමනාකරණ මධ්‍යස්ථානය (NBRO) සහ ආනන්දවල සහයෝගයෙන් මෙම වැඩසටහන ක්‍රියාත්මක කරන ලදී.
 සාමාන්‍ය විද්‍යා දෙපාර්තමේන්තුව (DOM), සහ ජාතික ගොඩනැගිලි පර්යේෂණ සංවිධානය (NBRO) සහ ආනන්දවල සහයෝගයෙන් මෙම වැඩසටහන ක්‍රියාත්මක කරන ලදී.
 සම්මන්ත්‍රණය : ප්‍රයෝජනමය අක්ෂේප (Practical Action)

- Draw the map north side up
- Use different color to draw
- Use same icon for important buildings
- Use same mark for location of siren and speaker
- Mark past disaster experience area where is flooded or landslide or tsunami affected area
- Make legend in the map

Form a Disaster Management Committee

1. Early Warning



2. Evacuation and Support



3. First Aid



4. Evacuation and Shelter



5. Patrol



How to Get Disaster Information?

Community level

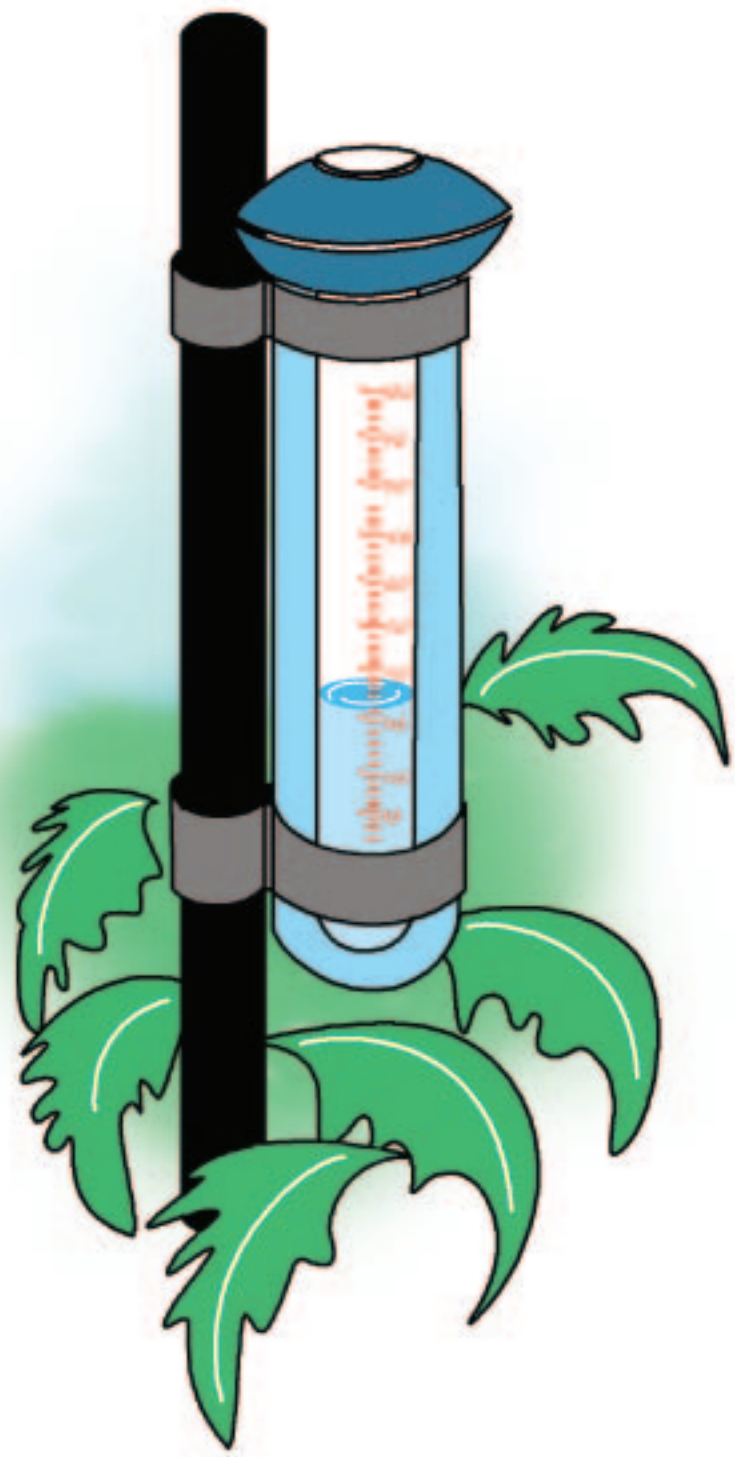

Rain Gauge

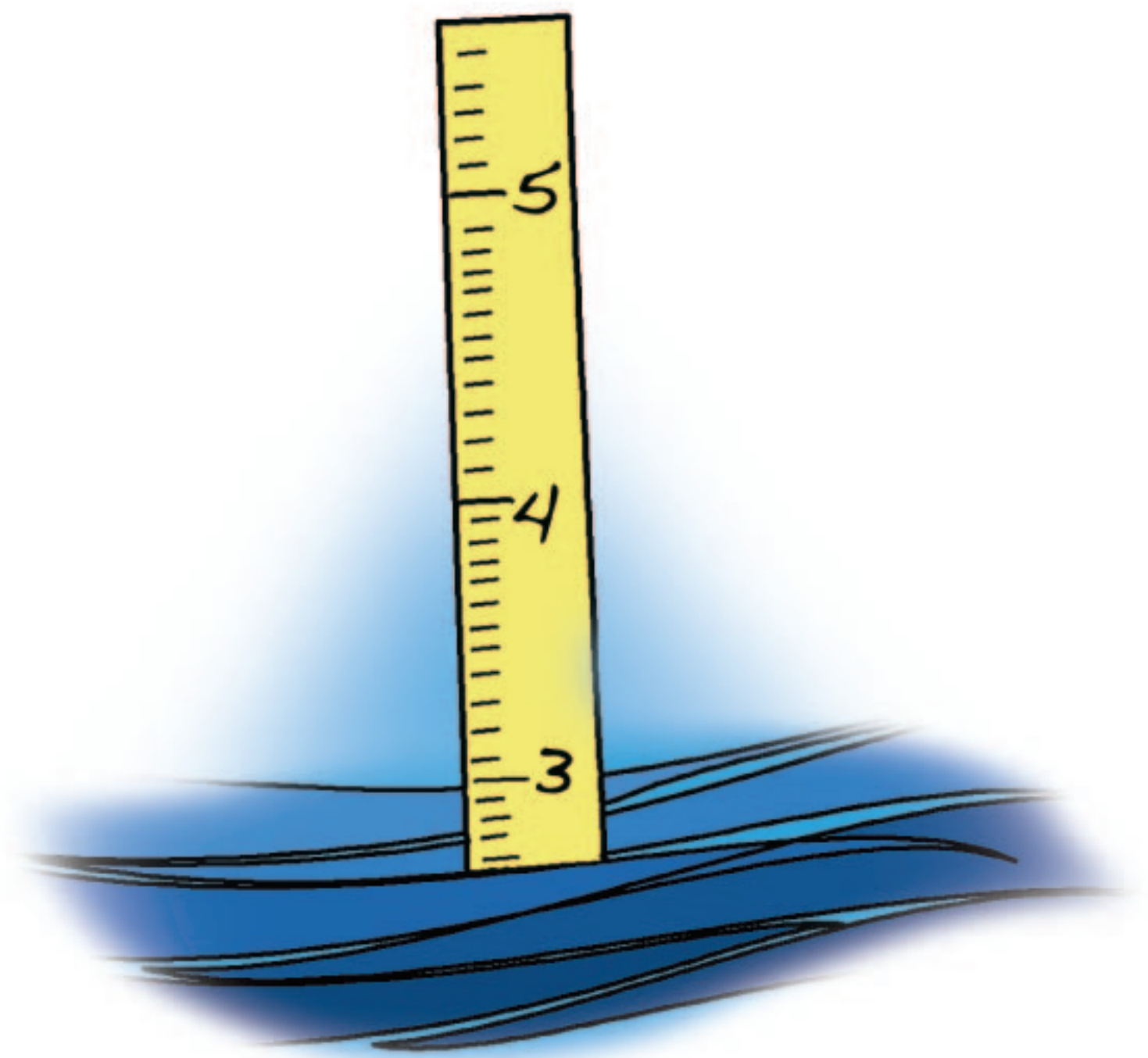

River Gauge

National level



Radio



TV

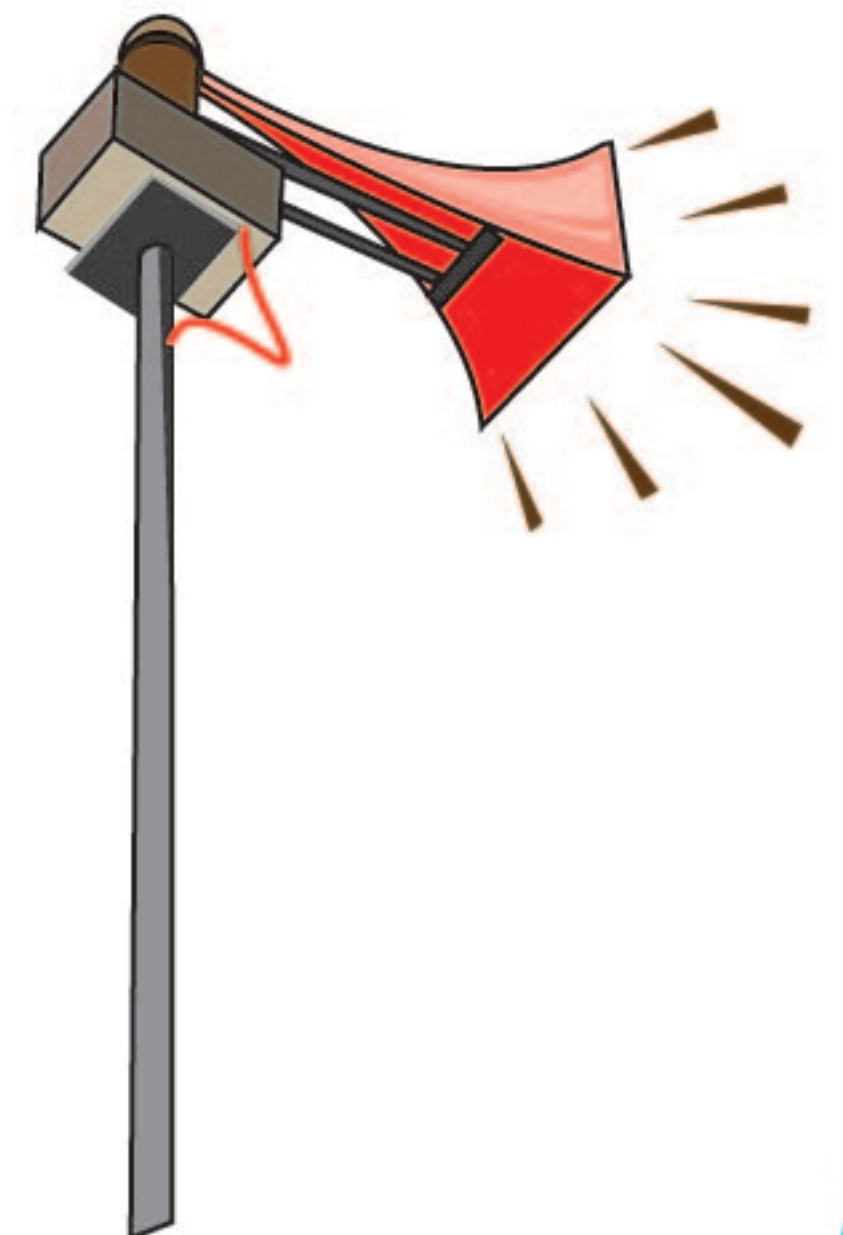

Tsunami Tower



Telephone

How to Disseminate Information to the Community?

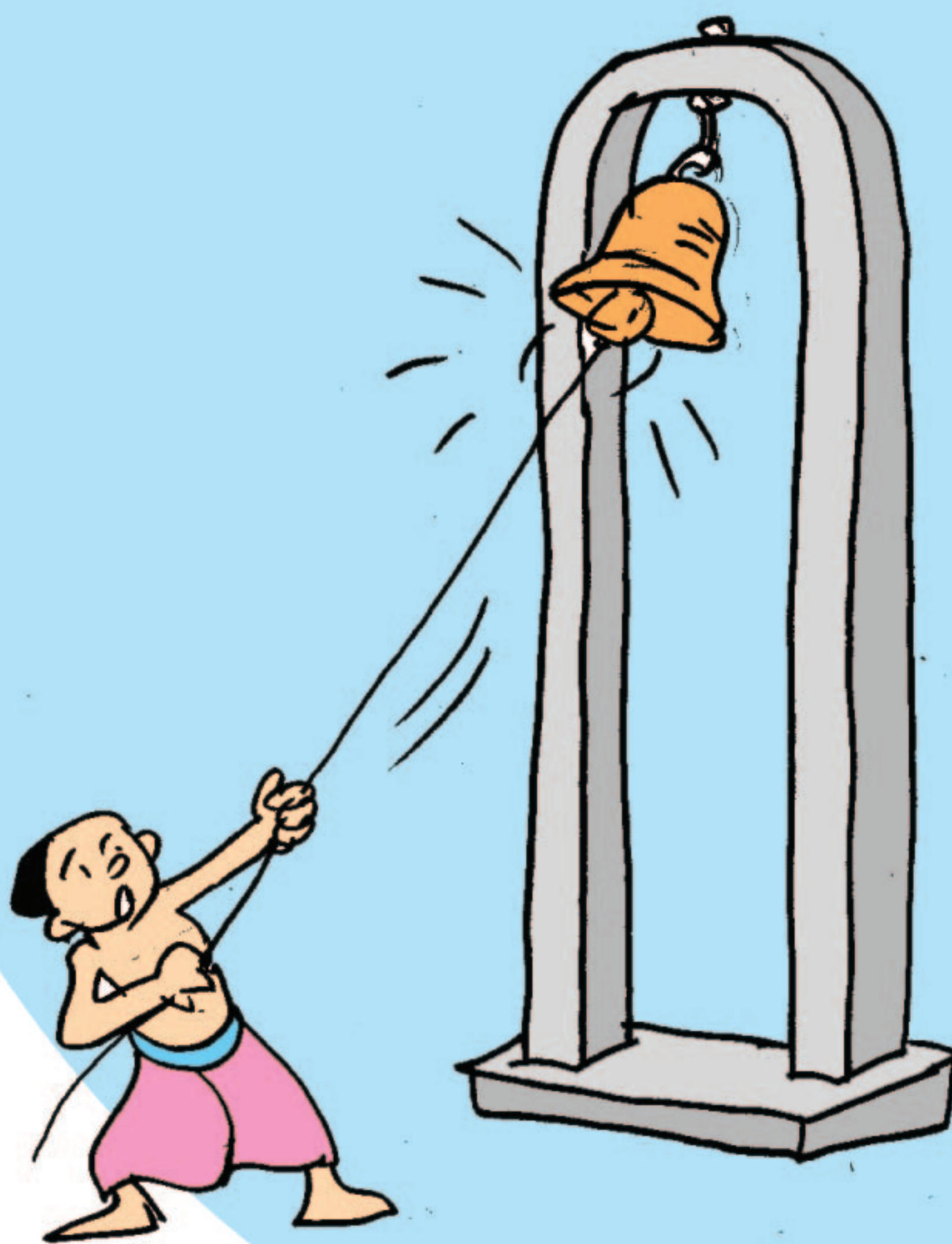
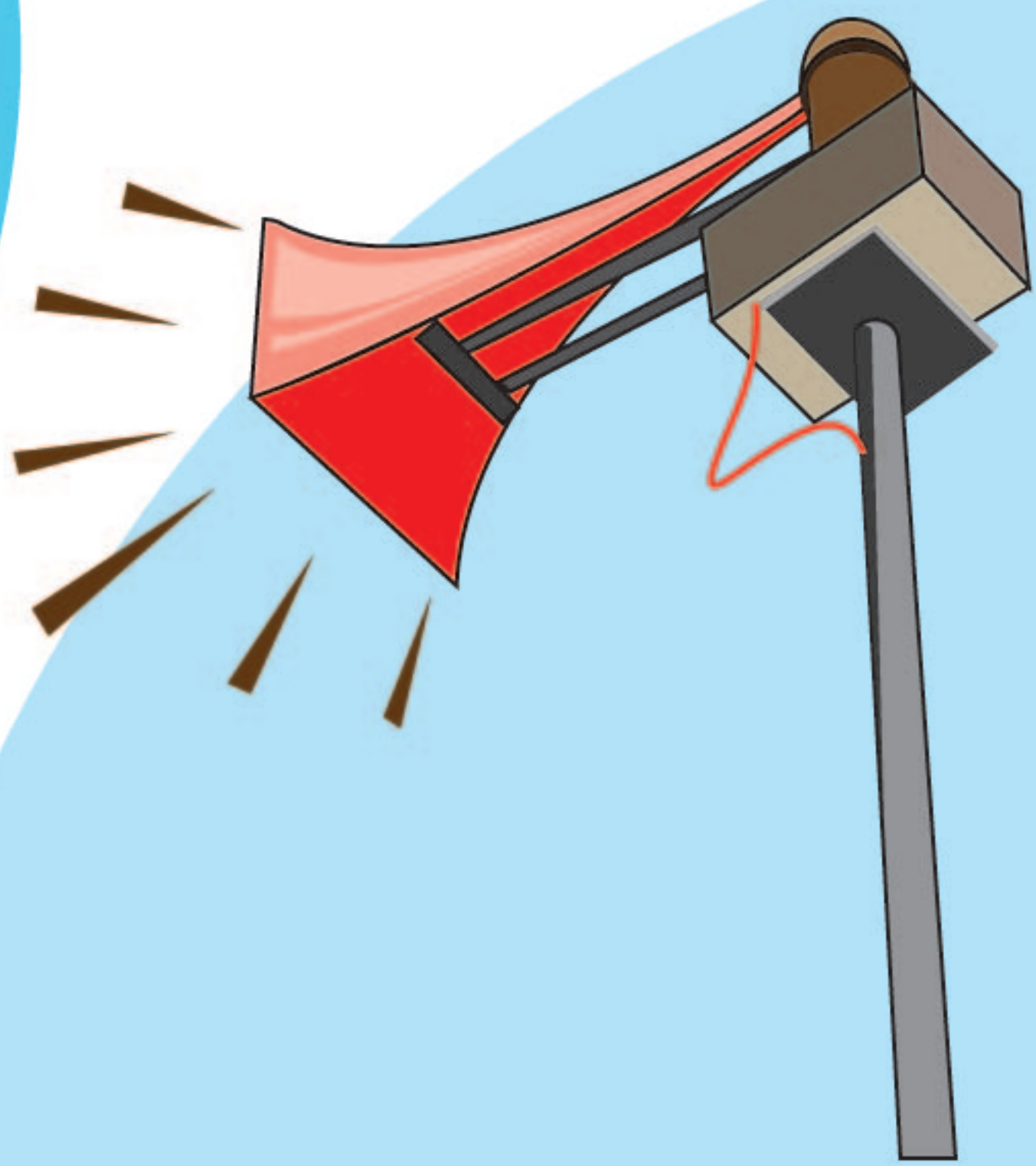

Conduct an Evacuation Drill



- Check evacuation routes and places
- Check proposed early warning system



- Through this evacuation drill, community will have the ability to face real disasters.

Let's Make an Action Plan



Action Plan

Problem	Solution	Responsibility	Time

Confirm the community preparedness for Disaster Management through Action Plan.

- Check again the evacuation place and route.
- Provide awareness and training.
- First Aid training.
- Organizing to observe the village development activities.

By proper awareness and vigilance...

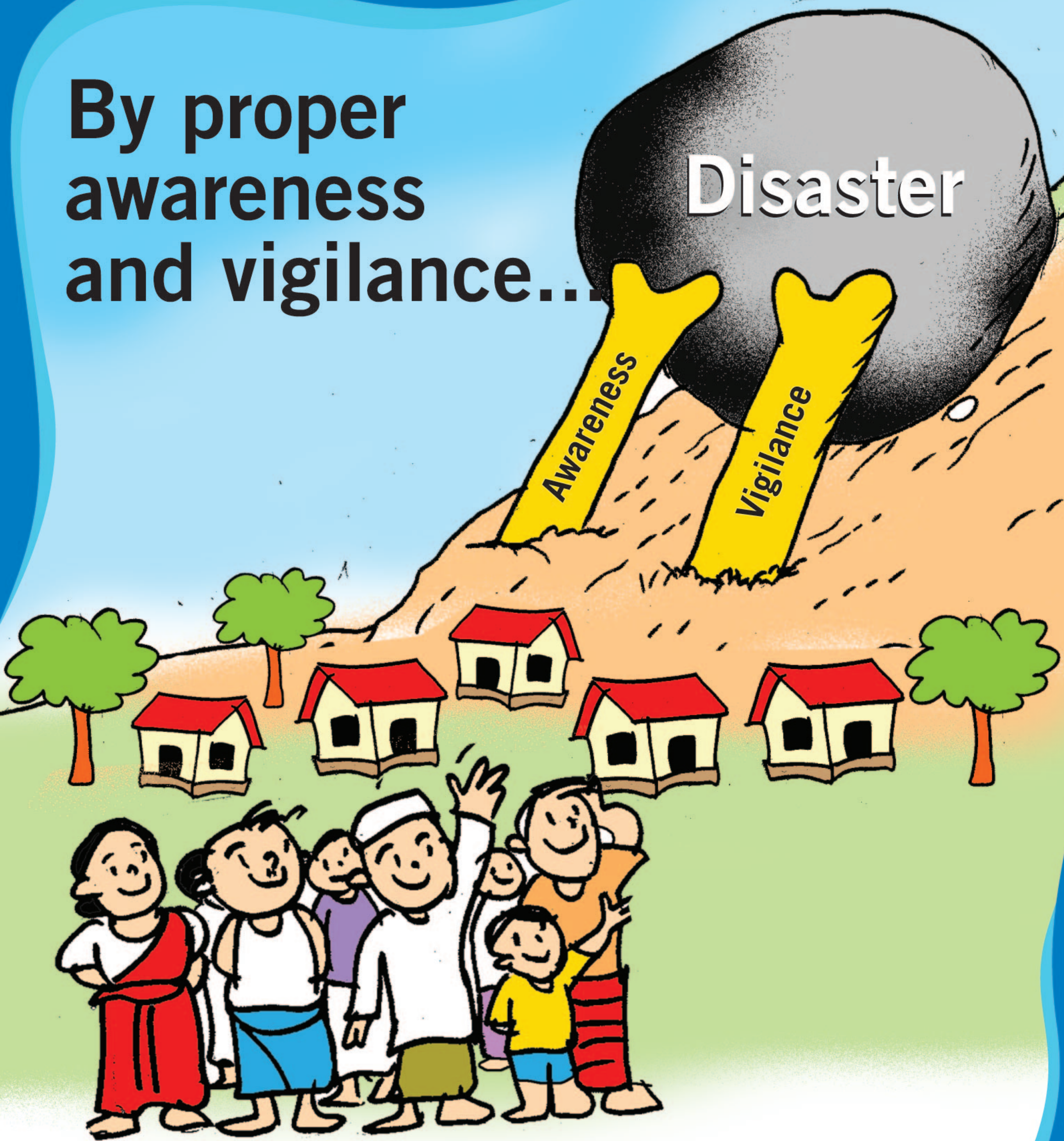

Let's mitigate disaster risk and let's save our village and the country.

